PENN STATE WOMEN'S BASKETBALL

2022-23 MEDIA GUIDE

UNLEASH The PRIDE

@PennStateWBB | Penn State Lady LionsBasketball | GoPSUsports.com

TABLE OF CONTENTS

Lady Lion Basketball

Table of Contents 1
2022-23 Quick Facts 2
Media Information 3
2022-23 Rosters 4-5
Lady Lions in the WNBA 6-7
Academic Excellence 8-9
National Exposure 10-11
International Experience 12-13
Giving Back 14-15
Play4Kay 16-17
B1G Stage 18-19
Tourney Time 20-21
A Season To Remember 22-23
We Are... 24-25

Player Biographies

#0 Ivane Tensaie 26
#1 Ali Brigham 27
#2 Aicha Dia 28
#3 Ymke Brouwer 29
#4 Shay Ciezki 30
#5 Leilani Kapinus 31
#10 Chanaya Pinto 32
#11 Anna Camden 33
#12 Kayla Thomas 34
#20 Makenna Marisa 35-36
#22 Alli Campbell 37
#23 Taniyah Thompson 38
#24 Alexa Williamson 39
#33 Johnasia Cash 40

Coaching Staff

Head Coach Carolyn Kieger 41-44
Assistant Coach Terri Williams 45
Assistant Coach Sharnee Zoll-Norman 46
Assistant Coach Maggie Lucas 47
Director of Ops Pam Brown 48
Chief of Staff ML Schaefer 48
Director of Player Development Natisha Heideman 49
Director of Video and Analytics Eric Gracia 49
Basketball Support Staff 50

2021-22 Season Review

2021-22 Game-by-Game Results 51-79
2021-22 Overall Statistics 80
2021-22 Big Ten Statistics 81
2021-22 Big Ten Leaders 82-83

Opponents

All-Time Record vs. Opponents 84-85
All-Time Opponent Game-by-Game 86-93

History & Records

Through the Years: Lady Lion Basketball 94-98
Year-by-Year Results 99-115
Record By Season/Coaching Records 116
Bryce Jordan Center 117
Home Court History 118-119
Bryce Jordan Center Records 120-123
Individual Single Game Records 124
Team Single Game Records 125
Team Season Records 126
Miscellaneous Records 127-128
- Winning Streaks/Milestones 127
- 100-Point/Overtime Games 128

Opponent Records 129
Lady Lion 1,000-Point Club 130-137
Scoring Records 138-140
Field Goal Records 141-142
3-Point Field Goal Records 143-144
Free Throw Records 145-146
Rebounding Records 147-148
Assist Records 149-150
Steal Records 151-152
Blocked Shot Records 153-154
Year-by-Year Team Statistics 155
Year-by-Year Statistical Leaders 156-159
NCAA Tournament Chronology 160
NCAA Tournament Records 161
WNIT Chronology & Records 162
AIAW History 163
Big Ten Tournament Chronology 164
Big Ten Tournament Records 165
Big Ten Tournament Facts 166
Atlantic 10 Tournament Chronology 167
WBCA First Team All-America Profiles 168-171
- Suzie McConnell 168
- Susan Robinson 169
- Helen Darling 170
- Kelly Mazzante 171

National Awards 172-175
Big Ten Honors 176-178
Atlantic 10 Honors 179
International Basketball 180
All-Time Letterwinners 181-183
Lady Lions Numerical History 184-185
Lady Lions Spanning The Globe 186-187
Lady Lions By Height 188-189
Lady Lion Team Award Winners 190-191

University

The Pennsylvania State University 192-193
President Neeli Bendapudi 194
VP for Athletics Dr. Patrick Kraft 195-196

2022-23 Penn State Women's Basketball Yearbook

The **Penn State Women's Basketball Yearbook** was made digitally available as a service to the media.

Credits: The 2022-23 Women's Basketball Yearbook was compiled, edited and designed by Korey Blucas with assistance from Krista Pylant. Covers and graphic assistance from Sarah Yermalovich. Photos Credits: Mark Selders, Steve Manuel, Kristina Petersen, Gorman Findley, Craig Houtz, Trish Hummer, Tom Ciszek, Matt Cashore, Peter C. Borg, Richard Svaleson, Bill Ewart, NBA & WNBA Entertainment, Getty Images, USA Basketball & CW Pack, J&A Photography, Justin Casterline Photography and Penn State Public Information.

U. Ed. No. ICA-21-13

QUICK FACTS

The University

Location . . . . . University Park, Pa.
Founded 1855
Enrollment (University Park campus) . 45,901 (40,363 undergraduate)
Colors . . . . . Blue & White
Nickname . . . . . Lady Lions
Conference . . . . . Big Ten
President . . . . . Dr. Neeli Bendapudi
VP for Intercollegiate Athletics . . . . . Dr. Patrick Kraft
Deputy AD/SWA *(WBB Administrator)* . . . . . Lynn Holleran
Facility *(cap.)* . . . . . Bryce Jordan Center (15,104)
All-Time Record at BJC . . . . . 281-111 (28 seasons)

Lady Lion Basketball

Head Coach . . . . . Carolyn Kieger
Alma Mater . . . . . Marquette '06
Overall Record . . . . . 126-121 (Eight Seasons)
Penn State Record . . . . . 27-56 (Fourth Season)
Postseason Appearances . . . . . Three (3 NCAA)
Twitter . . . . . @CoachKiegs
Basketball Office Phone 814-863-2672
Basketball Office Fax 814-863-1221
Best Time To Reach Coach . . . . . Through SID

Assistant Coach . . . . . Terri Williams
Yrs at Penn State . . . . . First
Alma Mater . . . . . Penn State '91

Assistant Coach . . . . . Sharnee Zoll-Norman
Yrs at Penn State . . . . . First
Alma Mater . . . . . Virginia '08

Assistant Coach . . . . . Maggie Lucas
Yrs at Penn State . . . . . First
Alma Mater . . . . . Penn State '14

Director of Operations . . . . . Pam Brown
Director of Program Development . . . . . MaryLynne Schaefer
Director of Video and Analytics . . . . . Eric Gracia
Director of Player Development . . . . . Natisha Hiedeman
Program Assistant . . . . . Katie Glusko Sosnoskie
Graduate Manager . . . . . Amari Boyd
Graduate Manager . . . . . Courtney Roman
Athletic Trainer . . . . . Claire Peters
Performance Enhancement . . . . . Rhian Davis

Twitter/Instagram . . . . . @pennstatewbb
Facebook . . . . . facebook.com/PennStateWBB

Strategic Communications

Address . . . . . 101 Bryce Jordan Center
University Park, Pa. 16802
Department Phone 814-865-1757
Website . . . . . www.GoPSUsports.com
Press Row Phone 814-863-3294

Assistant Director *(WBB Contact)* . . . . . Korey Blucas
Office Phone 814-206-6338
Cell 724-799-4480
E-mail . . . . . kvb5992@psu.edu

Assistant Director *(WBB Secondary)* . . . . . Krista Pylant
Phone 814-865-3613
E-mail . . . . . kjs5540@psu.edu

Associate AD, Strategic Communications . . . . . Kristina Petersen
Associate Director . . . . . Greg Kincaid
Associate Director . . . . . Chelsea Vielhauer
Associate Director . . . . . John Hanna
Assistant Director . . . . . Pat Donghia
Assistant Director . . . . . Matt Jackson
Assistant Director . . . . . Julia Beretta
Assistant Director . . . . . Matt Rudisill
Assistant Director . . . . . Aaron Gaberman
Administrative Support Assistant . . . . . Cristin Guiher

Team Information

2021-22 Record 11-18
Home 7-6
Away 3-9
Neutral 1-3
Big Ten Record (finish) 5-13 (11)
Home 3-6
Away 2-7
Letterwinners Returning/Lost 5/6
Starters Returning/Lost 4/1
Big Ten Tournament . . . . . First Round
Postseason . . . . . n/a

History

First Year of Women's Basketball 1965
All-Time Record . . . . . 975-538 (58 seasons)
All-Time Big Ten Record . . . . . 285-218 (30 seasons)

NCAA Tournament Appearances/Last 25/2014
NCAA Tournament Record 32-25
NCAA Regional Appearances/Last 13/2014
NCAA Final Four Appearances/Last One/2000

Big Ten Regular Season Championships . . . . . Eight
Big Ten Tournament Championships . . . . . Two

MEDIA INFORMATION

Coach Kieger's Availability

All interview requests for head coach Carolyn Kieger should be directed to Korey Blucas (kvb5992@psu.edu) in the Strategic Communications Office.

Coach Kieger will hold weekly press conferences during the season. A schedule is available by contacting the Strategic Communications Office.

Coach Kieger will not be available on game day prior to tip-off. Postgame press conferences will be held after each game, home and away.

Student-Athlete Interviews

All student-athlete interviews must be arranged through Korey Blucas in the Strategic Communications office at least one week in advance. Student-athletes will be available on a weekly basis throughout the season. Interviews will not be granted on game day prior to tip-off.

Student-athletes will return phone calls only upon clearance with the Strategic Communications Office. They may also be scheduled for one-on-one interviews in person. Student-athlete phone numbers will not be released.

Following games, requested Penn State student-athletes will be brought to the postgame media interview room. The Penn State locker room is closed.

Credentials

Single game and season press credentials are issued to accredited members of the working media only. Requests for credentials should be directed to Korey Blucas. Please submit requests for game credentials at least one week in advance of each game. Press credentials can be picked up at Media Will Call, which is located at the Media/Team entrance, on the south side of the Bryce Jordan Center, across from the Panzer Lacrosse Stadium.

Penn State is a member of the Big Ten Conference and all press box and game day policies will conform to Big Ten guidelines.

Photographers

A photo pass must be issued to gain courtside access at the Bryce Jordan Center. Please contact Korey Blucas, one week in advance for photo passes.

Courtside photographers must follow NCAA guidelines, which prohibit entry to the bench areas and stands. Photographers must remain seated at all times.

Radio Networks

The Penn State Sports Network originates from the first row of Booth C23 in the press area. Visiting stations are provided one phone line, an Ethernet connection and one ISDN line, and are located on the first row of Booth C22 in the press area.

Press Row Seating

To access the press seating area, turn left out of the media room, walk down the hallway and take the elevator to the Concourse level. Please allow several minutes when taking the elevator to press row or the media room.

When leaving the elevator, turn right. The press area is at Portal 23. Final statistics and a running play-by-play will be available in the media room following the game.

Game Notes

Game notes will be provided the day before agame. If you would like to receive game notes via email, please contact Korey Blucas.

Website

The official Penn State Athletics website is: www.GoPSUsports.com. News updates, notes, statistics and general information on all 31 of Penn State's varsity sports are available on the site.

Penn State Sports Network

For the 18th consecutive season, the Penn State Sports Network, under the direction of Learfield and WRSC-AM in State College, will broadcast every Lady Lion Basketball game, with Justin Antweil on play-by-play and Joe Putnam as color analyst. The Penn State Sports Network is syndicated by Penn State Sports Properties, a property of Learfield, one of the country's largest syndicates of college sports.

Press Row Number: 814-863-3294

NUMERICAL ROSTER

No.	Name	Pos.	Cl.	Ht.	Hometown/High School (Previous School)
0	Ivane Tensaie	So.	G	6-7	Roseville, Minn./Concordia Academy (North Dakota School of Science)
1	Ali Brigham	Jr.	F	6-4	Franklin, Mass./Franklin
2	Aicha Dia	Fr.	F	6-1	Montreal, Quebec, Canada/Dawson College
3	Ymke Brouwer	R-Fr.	G	6-0	Zurich, Switzerland/United School of Sports
4	Shay Ciezki	Fr.	G	5-7	Lancaster, N.Y./St. Mary's
5	Leilani Kapinus	R-So.	G	5-10	Madison, Wis./James Madison Memorial
10	Chanaya Pinto	Sr.	F	6-1	Maputo, Mozambique/Escola Secundaria De Carcavelos (Oregon/Northwest Florida State College)
11	Anna Camden	Sr.	F	6-3	Downingtown, Pa./The Shipley School
12	Kayla Thomas	So.	F	6-3	Beltsville, Md./Emerge Christian Academy
20	Makenna Marisa	Sr.	G	5-11	McMurray, Pa./Peters Township
22	Alli Campbell	R-So.	G	6-0	Altoona, Pa./Bellwood-Antis (Notre Dame)
23	Taniyah Thompson	Sr.	G	5-11	Hamden, Conn./Hamden (East Carolina)
24	Alexa Williamson	Gr.	F	6-2	Houston, Pa./Chartiers-Houston (Temple)
33	Johnasia Cash	Gr.	F	6-3	McKeesport, Pa./McKeesport (SMU)

ALPHABETICAL ROSTER

No.	Name	Pos.	Cl.	Ht.	Hometown/High School (Previous School)
1	Ali Brigham	Jr.	F	6-4	Franklin, Mass./Franklin
3	Ymke Brouwer	R-Fr.	G	6-0	Zurich, Switzerland/United School of Sports
11	Anna Camden	Sr.	F	6-3	Downingtown, Pa./The Shipley School
22	Alli Campbell	R-So.	G	6-0	Altoona, Pa./Bellwood-Antis (Notre Dame)
33	Johnasia Cash	Gr.	F	6-3	McKeesport, Pa./McKeesport (SMU)
4	Shay Ciezki	Fr.	G	5-7	Lancaster, N.Y./St. Mary's
2	Aicha Dia	Fr.	F	6-1	Montreal, Quebec, Canada/Dawson College
20	Makenna Marisa	Sr.	G	5-11	McMurray, Pa./Peters Township
5	Leilani Kapinus	R-So.	G	5-10	Madison, Wis./James Madison Memorial
10	Chanaya Pinto	Sr.	F	6-1	Maputo, Mozambique/Escola Secundaria De Carcavelos (Oregon/Northwest Florida State College)
0	Ivane Tensaie	So.	G	6-7	Roseville, Minn./Concordia Academy (North Dakota School of Science)
12	Kayla Thomas	So.	F	6-3	Beltsville, Md./Emerge Christian Academy
23	Taniyah Thompson	Sr.	G	5-11	Hamden, Conn./Hamden (East Carolina)
24	Alexa Williamson	Gr.	F	6-2	Houston, Pa./Chartiers-Houston (Temple)

Head Coach: Carolyn Kieger (Marquette '06) - Fourth season
Assistant Coaches: Terri Williams (Penn State '91), Sharnee Zoll-Williams (Virginia '08), Maggie Lucas (Penn State '14)

RADIO/TV ROSTER

0 | IVANE TENSAIE
G | So. | 5-7
Roseville, Minn.

1 | ALI BRIGHAM
F | Jr. | 6-4
Franklin, Mass.

2 | AICHA DIA
F | Fr. | 6-1
Montreal, Quebec, Canada

3 | YMKE BROUWER
F | R-Fr. | 6-0
Zurich, Switzerland

4 | SHAY CIEZKI
G | Fr. | 5-7
Lancaster, N.Y.

5 | LEILANI KAPINUS
G | R-So. | 5-10
Madison, Wis.

10 | CHANAYA PINITO
G | Sr. | 6-1
Maputo, Mozambique

11 | ANNA CAMDEN
F | Sr. | 6-3
Downingtown, Pa.

12 | KAYLA THOMAS
F | So. | 6-3
Beltsville, Md.

20 | MAKENNA MARISA
G | Sr. | 5-11
McMurray, Pa.

22 | ALLI CAMPBELL
G | R-So. | 5-11
Altoona, Pa.

23 | TANIYAH THOMPSON
G | Sr. | 5-11
Hamden, Conn.

24 | ALEXA WILLIAMSON
F | Gr. | 6-2
Houston, Pa.

33 | JOHNASIA CASH
F | Gr. | 6-3
McKeesport, Pa.

CAROLYN KIEGER
Assistant Coach
Fourth Season
Marquette '06

TERRI WILLIAMS
Assistant Coach
First Season
Penn State '91

SHARNEE ZOLL-NORMAN
Assistant Coach
First Season
Virginia '08

MAGGIE LUCAS
Assistant Coach
Third Season
Penn State '14

PRONUNCIATIONS

Ymke Brouwer	em-kay
Johnasia Cash	John-asia
Shay **Ciezki**	Shay Ches-kee
Aicha Dia	Eye-sha Dee-uh
Leilani Kapinus	Lay-lon-ee
Makenna **Marisa**	ma-REE-suh
Chanaya Pinto	Sha-Ni-Uh Pin-to
Taniyah Thompson	Tah-ni-uh Thompson

Coaches

Carolyn **Kieger**	KEY-grr

LADY LIONS IN THE WNBA

LADY LIONS HAVE EARNED ALL-STAR, ALL-WNBA, COACH OF THE YEAR, & NEWCOMER OF THE YEAR HONORS

WNBA DRAFT HISTORY

Year	Pick (Rd.)	Player (Team)
1997	20 (3)	Tina Nicholson (Cleveland)
1998	16 (2)	Suzie McConnell-Serio (Cleveland)
1999	49 (4)	Angie Potthoff (Minnesota)
2000	17 (2)	Helen Darling (Cleveland)
2000	32 (2)	Andrea Garner (Houston)
2001	46 (3)	Maren Walseth (Sacramento)
2002	49 (3)	Rashana Barnes (Los Angeles)
2004	16 (2)	Jess Brungo (Connecticut)
2004	18 (2)	Kelly Mazzante (Charlotte)
2005	12 (1)	Tanisha Wright (Seattle)
2007	38 (3)	Amanda Brown (Los Angeles)
2010	24 (2)	Tyra Grant (Phoenix)
2013	13 (2)	Alex Bentley (Atlanta)
2013	26 (3)	Nikki Greene (Phoenix)
2014	21 (2)	Maggie Lucas (Phoenix)

NEXT LEVEL TALENT

The next level has seen two Lady Lions compete and coach, **Suzie McConnell-Serio** and **Tanisha Wright**. McConnell-Serio earned first-team All-WNBA & WNBA Newcomer of the Year as a player and WNBA Coach of the Year as head coach of the Minnesota Lynx in 2004. After a 14-year WNBA career, Wright earned Coach of the Year in 2022 in her first year guiding the Atlanta Dream.

CHAMPIONSHIP CALIBER

Penn Staters have won three WNBA Championships, including a pair won by **Kelly Mazzante** and one from **Tanisha Wright**.

Along with titles from Mazzante and Wright, **Alex Bentley** *(Atlanta)*, **Helen Darling** *(San Antonio)* and **Maggie Lucas** *(Indiana)* have each played in the WNBA Finals.

Penn State has been represented in seven of the last 13 WNBA finals series, including four straight from 2007-10.

WNBA CHRONOLOGY

Atlanta Dream
Alex Bentley, 2013, 2018-2019
Maggie Lucas, 2018
Kelly Mazzante, 2011

Las Vegas Aces
Tanisha Wright,
Head Coach, 2021-Present,
Assistant Coach, 2020-21

Charlotte Sting
Kelly Mazzante, 2004-06
Helen Darling, 2005-06

Minnesota Lynx
Helen Darling, 2004
Suzie McConnell-Serio,
Head Coach, 2003-06
Angie Potthoff, 1998-2001
Tanisha Wright - 2018

Cleveland Rockers
Helen Darling, 2000-03
Suzie McConnell-Serio, 1998-2000
Tina Nicholson, 1997

New York Liberty
Tanisha Wright, 2015-16, 2019

Dallas Wings
Maggie Lucas, 2018

Phoenix Mercury
Kelly Mazzante, 2007-09

Connecticut Sun
Jess Brungo, 2004-06
Alex Bentley, 2014-18
Nikki Greene, 2015

Washington Mystics
Maren Walseth, 2001

Houston Comets
Andrea Garner, 2000

San Antonio Silver Stars
Helen Darling, 2007-10

Indiana Fever
Maggie Lucas, 2014-16

Seattle Storm
Tanisha Wright, 2005-14
Andrea Garner, 2000-01

Los Angeles Sparks
Kam Gissendanner, 2008
Nikki Greene, 2014

New York Liberty
Maren Walseth, 2002

ACADEMIC EXCELLENCE

ACADEMIC ALL-AMERICANS

Year	Player	Team
1987	Vicki Link	Second Team
1991	Susan Robinson	Second Team
1992	Susan Robinson	First Team
1993	Jen Kretchmar	Third Team
1995	Missy Masley	Third Team
2000	Andrea Garner	Third Team
2002	Kelly Mazzante	Third Team
2003	Kelly Mazzante	Second Team
2004	Kelly Mazzante	First Team
2022	**Makenna Marisa**	**Third Team**

2004 CoSIDA Women's Basketball Academic All-American of the Year - Kelly Mazzante

DEVELOPING LEADERS ON & OFF THE COURT

BIG TEN DISTINGUISHED SCHOLARS

2009 Janessa Wolff
2010 Nicole Arcidiacono, Janessa Wolff
2015 Tori Waldner
2017 Sarah McMurtry, Kaliyah Mitchell, Lindsey Spann
2021 Anna Camden, Kelly Jekot**, Makenna Marisa**
2022 Anna Camden, Kelly Jekot, **Makenna Marisa**

BY THE NUMBERS

119

Academic All-Big Ten performers

10

Academic All-Americans

1 in 111

1 in 111 Americans with a college degree is a Penn State graduate

ACADEMIC ALL-BIG TEN

1993	Jen Kretchmar, Missy Masley, Jen Reimers
1994	Kim Calhoun, Missy Masley, Jen Reimers
1995	Missy Masley, Jen Reimers
1997	Stacey Brewer, Jamie Parsons, Christine Portland
1998	Andrea Garner, Jamie Parsons, Christine Portland
1999	Andrea Garner, Marissa Graby, Christine Portland, Lisa Shepherd, Maren Walseth
2000	Andrea Garner, Marissa Graby, Lisa Shepherd, Maren Walseth
2001	Chrissy Falcone, Ashley Luke, Lisa Shepherd, Maren Walseth
2002	Jennifer Brenden, Jess Brungo, Kelly Mazzante
2003	Jennifer Brenden, Jess Brungo, Melanie Croser, Kelly Mazzante, Tanisha Wright
2004	Jennifer Brenden, Jess Brungo, Kelly Mazzante, Tanisha Wright, Melanie Croser, Ashli Schwab
2005	Jennifer Brenden, Amanda Brown, Ashli Schwab, Jess Strom, Tanisha Wright
2006	Amanda Brown, Romana Vynuchalova
2007	Amanda Brown
2008	Nicole Arcidiacono, Meredith Monroe, Meggan Quinn
2009	Nicole Arcidiacono, Rashida Mark, Meredith Monroe, Meggan Quinn, Julia Trogele, Janessa Wolff
2010	Nicole Arcidiacono, Meredith Monroe, Meggan Quinn, Julia Trogele, Janessa Wolff
2011	Nikki Greene, Mia Nickson, Gizelle Studevent, Julia Trogele
2012	Ariel Edwards, Nikki Greene, Maggie Lucas, Mia Nickson, Gizelle Studevent
2013	Ariel Edwards, Nikki Greene, Mia Nickson, Gizelle Studevent, Dara Taylor, Tori Waldner
2014	Ariel Edwards, Dara Taylor, Tori Waldner
2015	Jenny DeGaaf, Molly Dincher, Kaliyah Mitchell, Sierra Moore, Lindsey Spann, Tori Waldner, Peyton Whitted
2016	Kaliyah Mitchell, Lindsey Spann, Peyton Whitted
2017	Sarah McMurtry, Kaliyah Mitchell, Sierra Moore, Lindsey Spann, Peyton Whitted
2018	Sarah McMurtry, Kayleigh Semion, Jaida Travascio-Green
2019	Leah Knizner, Kamaria McDaniel, Sarah McMurtry, Kayleigh Semion, Jaida Travascio-Green
2020	Lauren Ebo, Kamaria McDaniel, Kayleigh Semion, Alisia Smith, Bexley Wallace
2021	**Anna Camden,** Kelly Jekot, **Makenna Marisa,** Nia Staples
2022	Niya Beverley, Maddie Burke, **Anna Camden,** Kelly Jekot, **Leilani Kapinus, Makenna Marisa,** Tova Sabel

NATIONAL EXPOSURE

THE LADY LIONS HAVE APPEARED ON

BTN, CBS, ESPN, ESPN2 & FS2

ON THE NATIONAL SCENE

Over the years, the Lady Lions have been featured in many of the nation's premier publications, including Sports Illustrated, USA Today and ESPN.com.

436 TELEVISION APPEARANCES SINCE 1989-90

EXTENSIVE LOCAL COVERAGE

THE LADY LIONS HAVE EXTENSIVE COVERAGE IN STATE COLLEGE'S LOCAL MEDIA SCENE, INCLUDING THE DAILY COLLEGIAN, ONWARD STATE, THE CENTRE DAILY TIMES AND LOCAL TELEVISION STATIONS.

INTERNATIONAL EXPERIENCE

CREATING
LIFE-LONG MEMORIES
AND NEW EXPERIENCES

WORLD TOUR

THE PLACES YOU WILL GO

In recent years, the Lady Lions have traveled to the U.S. Virgin Islands, Bahamas, Hawaii, Malibu and Cancun for in-season tournaments.

Every four years the NCAA allows a university to travel abroad over the summer for games. The Lady Lions traveled to Spain in 2018, France and Italy in 2012, and Switzerland in 2004.

GIVING BACK

COMMUNITY SUPPORT
GOES BOTH WAYS FOR THE LADY LIONS

FOR THE CAUSE

The Penn State women's basketball program has volunteered for various community service organizations, including Special Olympics, THON, Center SAFE, Penn State Athletes Take Action, Day of Caring, Pets Come First, Meals on Wheels, United Way, Toys For Tots, The Jared Box Project and the State College Area Food Bank.

SUPPORTING EDUCATION

The Lady Lions hold supporting local educational programs high on the priority list. They have spent time at Corl Street Elementary School, Bellefonte Area Middle School, the Bellefonte Youth Center, Our Lady of Victory Catholic School and Easterly Parkway Elementary School.

PLAY4KAY BENEFITING PINK ZONE

PINK ZONE FACTS

- Pink Zone has donated $3.2 Million to aid breast cancer research and awareness over the last 15 years.
- The Lady Lions notched a record number of survivors (698) and hit a record fundraising mark ($310,000) for the 2014 Pink Zone at Penn State.
- The Lady Lions were the recipient of 2013 and 2014 Play 4Kay Division I award for their efforts to raise awareness and funds in the fight against breast cancer.
- Pink Zone at Penn State fundraising efforts benefit Geisinger-Lewistown Hospital, Penn Highlands (Huntington), Kay Yow Cancer Fund, Mount Nittany Medical Center, the PA Breast Cancer Coalition and the Penn State Cancer Institute.
- The Lady Lions became the first Division I team in the country to wear pink uniforms in support of breast cancer awareness against Wisconsin on Feb. 4, 2007.
- Pink Zone with the help of the the Lady Lions has funded the "Penn State Lady Lion Basketball Cancer Resource Center" at Mount Nittany Medical Center's new cancer center.
- Pink Zone with the help of the Lady Lions has fulfilled their pledge of $50,000 to fund "Penn State Lady Lion Basketball Endowment" through the Penn State Hershey Cancer Institute. The endowment will provide grants for novel ideas in breast cancer research and will be awarded annually.

CHAMPION THE CAUSE

The Mimi U. Barash Coppersmith Pink Zone Champion Award recognizes those who help champion the cause in finding a cure for breast cancer. The individuals or groups are honored because they have made significant contributions in the area of awareness, prevention, education, treatment, research or care.

MIMI U. BARASH COPPERSMITH PINK ZONE CHAMPION AWARD WINNERS

2010 - Centre County Breast Cancer Coalition
2011 - Fullington Trailways
2012 - Steve Falke & the Penn State Bookstore
2013 - Power of Pink (Taryn Noll) & Pink Zone Student Group (Eric Bodnar)
2014 - Centre Daily Times
2015 - Kish Bank
2016 - Mimi U. Barash Coppersmith
2017 - Ed and Jeanne Arnold
2018 - Aileen Galley, MSW, ACSW
2019 - Barbara Palmer (awarded posthumously)
2020 - Linda Gall

B1G STAGE

B1G TIME

The Lady Lions' eight regular-season titles since joining the conference in 1992-93 are the second-most of any Big Ten school during that span.

SINCE 1992-93
PENN STATE OWNS
10 BIG TEN TITLES

35 FIRST-TEAM
SELECTIONS SINCE 1992-93

FIRST-TEAM ALL-B1G

Tina Nicholson	1994-95-96
Angie Potthoff	1995-96-97
Helen Darling	1999-2000
Andrea Garner	1999-2000
Maren Walseth	2000-01
Kelly Mazzante	2001-02-03-04
Tanisha Wright	2003-04-05
Jess Strom	2005
Amanda Brown	2007
Tyra Grant	2009-10
Alex Bentley	2011-12-13
Maggie Lucas	2012-13-14
Ariel Edwards	2014
Teniya Page	2017-18-19
Kamaria McDaniel	2020
Makenna Marisa	**2022**

TOURNEY TIME

25 NCAA TOURNAMENTS
13 SWEET SIXTEENS
4 ELITE EIGHTS
1 FINAL FOUR

A NOTCH ABOVE

Penn State is one of only 20 schools with at least 25 NCAA Tournament appearances, joining Tennessee, Georgia, Stanford, Texas, UConn, Louisiana Tech, Vanderbilt, North Carolina, Purdue, LSU, Maryland, Old Dominion, Iowa, Notre Dame, Ohio State, Rutgers, Virginia, NC State and DePaul.

HOSTING THE DANCE

Penn State has hosted the first and second rounds of the NCAA Tournament on 16 occasions, including the 2014 event.

A SEASON TO REMEMBER

A MARCH TO PHILADELPHIA AND THE 2000 FINAL FOUR

NCAA WOMEN'S BASKETBALL MIDWEST REGIONAL FINAL

Penn State 86, Louisiana Tech 65

PHILLY-BOUND

Lady Lions advance to first Final Four

A MEMORABLE RUN

THE LADY LIONS MEMORABLE 1999-2000 CAMPAIGN FEATURED:

- FIRST FINAL FOUR APPEARANCE
- THIRD BIG TEN CHAMPIONSHIP
- FIRST 30-WIN SEASON (30-5)
- EIGHTH 25-WIN SEASON
- 19TH 20-WIN SEASON
- 27TH CONSECUTIVE NON-LOSING SEASON

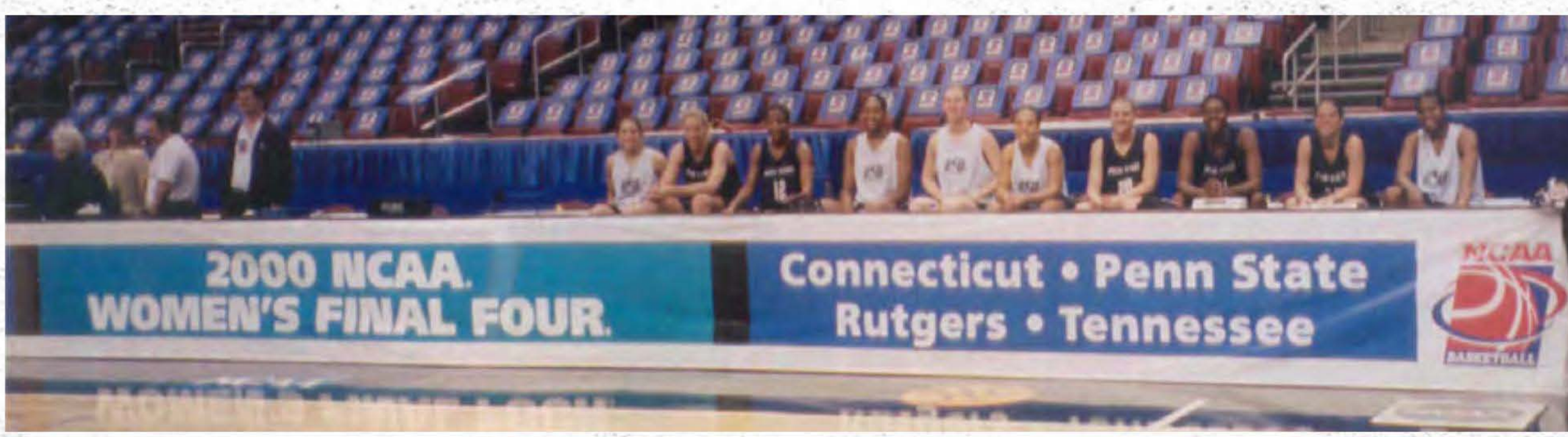

WE ARE...

THE LION SHRINE

Penn State's Lion Shrine was dedicated on Oct. 24, 1942, during Homecoming Weekend. The 13-ton block of Indiana limestone was molded into the most recognizable symbol of Penn State.

A gift of the Class of 1940, it rests in a natural setting of trees near Recreation Building. The Lion Shrine is the second-most photographed landmark in the state of Pennsylvania.

NITTANY LION LEGEND

Chosen by the student body in 1906, Penn State's original athletic symbol was the mountain lion which roamed central Pennsylvania. Since Penn State is located in the Nittany Valley at the foot of Mount Nittany, the lion was designated as a Nittany Lion.

In regional folklore, Nittany (or NitaNee) was a valorous Indian princess in whose honor the Great Spirit caused Mount Nittany to be formed.

107K STRONG

Penn State Football fans fill Beaver Stadium to the brim every fall, providing an electric and exciting atmosphere for the Nittany Lions each Saturday inside the nation's second-largest venue. The University Park campus becomes the third-largest city in Pennsylvania on football game days.

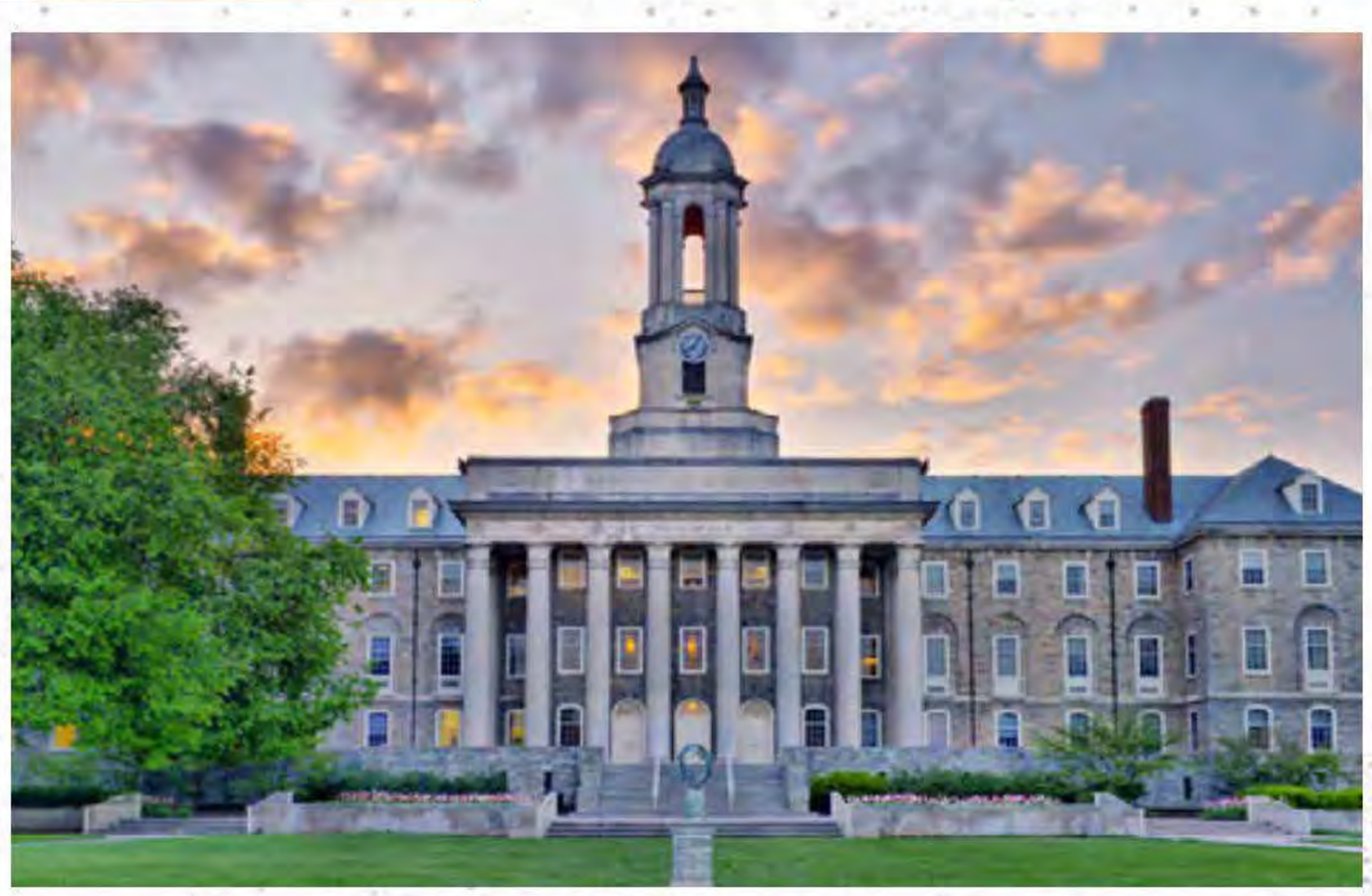

0 IVANE TENSAIE

G • 5-7 • So.
Roseville, Minn. • Concordia Academy North Dakota State School of Science
Major: Liberal Arts

BEFORE PENN STATE

2021-22 – **at North Dakota School of Science**

Tensaie comes to Penn State after playing the 2021-22 season at North Dakota State School of Science, where she was named the NJCAA Freshman Player of the Year...Named All-Region Player of the Year and was a first team All-Conference and All-Region selection...Averaged 20.8 points, 3.9 rebounds and 4.7 assists per game, while shooting 42 percent from the field, 42 percent from three and 89 percent from the free throw line...Tallied 31 double-figure scoring performances in 2021-22, including 17 games with 20+ points and four games with 30+ points....Had a career-high 34 points, including 10 three-pointers, against Dawson CC. She also had 33 points vs. Lake Region State College and 31 in each game against Bryant and Stratton College and Iowa Western CC...Had 11 games where she hit at least five three-pointers... Led NDSCS to a District Championship in 2021-22 and an appearance in the NJCAA National Tournament...Won two conference player of the week awards and was the NJCAA DI National Player of the Week on November 21, 2021.

1 ALI BRIGHAM

F • 6-4 • Jr.
Franklin, Mass. • Franklin • George Washington
Major: Communications

2021-22 • SOPHOMORE

Season: Played in 28 games, making 17 starts…Averaged 8.4 points and 4.1 rebounds per game…Tallied 29 assists, 30 blocks and 13 steals…Shot 55.4 percent from the field, tied for the 17th-best in a season at Penn State…Recorded nine double-figure games, including two 20-point games and a double-double…Became first Lady Lion to score 20+ points in each of their first two career games since Brianna Banks in 2015.

Rankings: Ranked fifth in the Big Ten averaging 1.07 blocks per game.

LIU (11/9): Made Penn State debut…Tallied 20 points, nine rebounds and three blocks…Went 8-of-13 from the floor. **Rider (11/11):** Posted 23 points on 11-of-13 shooting with six rebounds and a career-high six assists. vs. **St. John's (11/26):** Notched first career double-double with 19 points and 10 rebounds…Made 8-of-12 shots from the floor. vs. **Iowa State (11/27):** Tallied 10 points. at **Boston College (12/2):** Collected a team-high 18 points on 9-of-15 shooting. **Rutgers (12/9):** Recorded 13 points off the bench, eight of which were in the first quarter. at **Duquesne (12/18):** Registered 15 points and seven rebounds off the bench. **Michigan (1/13):** Contributed 11 points, eight rebounds and three blocks off the bench. **Michigan State (1/27):** Tallied 11 points on five-of-six from the floor. **Northwestern (2/6):** Recorded eight points and seven rebounds.

BEFORE PENN STATE

2020-21 – **at George Washington**

Put together a standout rookie season, leading George Washington in scoring with 11.9 points per game and a team-best 50.4 percent field goal percentage…Ranked sixth amongst all Division I freshmen in field goal percentage (50.4%)…Led all Atlantic 10 freshmen in points per game and field goal percentage to earn a spot on the Atlantic 10 All-Rookie team…Led the Colonials with 26 blocks and finished third in rebounding with 4.7 boards per contest….Appeared in all 23 games, while making 19 starts…Tallied 15 double-digit efforts on the season, reaching double figures 10 times in conference play...Scored at least eight points in all but one A-10 game…Scored a career-best 26 points on 12-of-15 shooting against VCU on Feb. 1, 2021. Pulled down a career-high 11 rebounds at Howard on Dec. 13, 2020…Earned Atlantic 10 Rookie of the Week accolades on Feb. 15 after averaging 14.0 ppg, 4.5 rpg, 2.0 apg and 1.5 bpg while shooting 60% from the floor in two wins over Duquesne and St. Bonaventure.

HIGH SCHOOL

Finished as Franklin High School's all-time leading scorer (men or women) and rebounder with 1,692 points and 1,276 boards…Named a Massachusetts Gatorade Player of the Year finalist after averaging 22 ppg and 14 rpg as a senior, leading her team to the Division 1 State Co-Championship and the #1 ranking in Massachusetts…Named two-time Hockomock League MVP and two-time honoree on the Boston Globe All-Scholastic and Boston Herald All-Scholastic dream teams….Named two-time team MVP and Underclassman of the Year as a freshman and a sophomore.

CAREER STATISTICS
OVERALL

				Field Goals		3-Point		F-Throws		Rebounds									Scoring	
SEASON	TEAM	GP-GS	MIN/AVG	FG-FGA	FG%	3FG-3FGA	3FG%	FT-FTA	FT%	OFF	DEF	TOT	AVG	PF-FO	A	TO	BLK	STL	PTS	AVG
2020-21	GWU	23-19	529/23.0	122-242	.504	1-10	.100	28-43	.651	50	57	107	4.7	42-1	18	53	26	13	273	11.9
2021-22	PSU	28-17	509/18.2	103-186	.554	0-1	.000	28-38	.737	54	62	116	4.1	74-2	29	60	30	13	234	8.4
TOTAL FOR PSU		**28-17**	**509/18.2**	**103-186**	**.554**	**0-1**	**.000**	**28-38**	**.737**	**54**	**62**	**116**	**4.1**	**74-2**	**29**	**60**	**30**	**13**	**234**	**8.4**
TOTAL		**51-36**	**1037/20.3**	**225-428**	**.526**	**1-11**	**.091**	**56-81**	**.691**	**104**	**119**	**223**	**4.4**	**116-3**	**47**	**113**	**56**	**26**	**507**	**9.9**

2 AICHA DIA

F • 6-1 • Fr.
Montreal, Quebec, Canada • Dawson College
Major: Liberal Arts

HIGH SCHOOL

Dia played for Dawson College, in Canada, for head coach Trevor Williams...Served as a team captain for the 2021-22 season...Was a member of the Canada U19 National Team...Helped Canada to a fifth-place finish at the 2021 FIBA U19 World Cup...Was named league Rookie of the Year in 2020...Named playoffs first team All-Star in 2020...Made the Dawson College honor roll in 2021

PERSONAL

Daughter of Amadou Dia and Penda Tal. . .Has two siblings, Maguette and Khadija.

3 YMKE BROUWER

F • 6-0 • R-Fr.
Zurich, Switzerland • United School of Sports
Major: Division of Undergraduate Studies

2021-22 • FRESHMAN

Season: Did not play this season due to injury.

BEFORE PENN STATE

Member of GC Zürich, Swiss professional basketball team, that plays in the Swiss Basketball League…Three-year participant in U-16 and U-18 European Championship on Swiss National Team…Averaged 16.4 points, 7.3 rebounds and 2.4 assists per game while playing in the 2019 U18 FIBA European Championship with the Swiss National Team…Ranked fourth in scoring amongst all tournament competitors…Led team to a U-16 Swiss Championship and a spot in the 2020 Super Cup…Ranked as a four-star recruit by Blue Star Europe and an "A" on GoGlobal

PERSONAL

Daughter of Zoran and Lia Brouwer…Has one older brother, Tjeerd…Born on Oct. 16, 2001 in Zürich, Switzerland.

4 SHAY CIEZKI

G • 5-7 • Fr.
Lancaster, N.Y. • St. Mary's
Major: Division of Undergraduate Studies

HIGH SCHOOL

Ciezki was a four-year letterman at St. Mary's High School for head coach Anthony Ottomano... Ranked as the No. 56 player and No. 14 point guard in the 2022 class by ESPN HoopGurlz... Was a three-year team captain and four-time team MVP...Led St. Mary's to a Class A State Championship in 2022, scoring 51 points in the championship game...Led Lancers to a 2018 Msgr Martin AA League Championship and 2019 and 2020 league runner-up titles...Was a McDonald's All-American nominee...Earned Msgr Martin AA League MVP in 2019 and 2020 and three first-team All-League honors...Garnered four All-WNY Lancaster Bee first team honors...Named 2022 WNY Player of the Year...Holds St. Mary's records for career points (2,138), career assists (478), steals (381) and three-pointers made (244)...Sits first all-time at St. Mary's in single-season points (529), assists (138) and steals (128) and holds the school record with 15 steals in a game...Played AAU basketball for Exodus EYBL...Member of the National Honors Society.

PERSONAL

Daughter of David and Lisa Ciezki. . .Has a brother, Matthew. . .Undecided on a major. . .Hobbies include cooking, nature and watching movies.

5 LEILANI KAPINUS

G • 5-10 • R-So.
Madison, Wis. • James Madison Memorial
Major: Kinesiology (Applied Exercise and Health)

2021-22 • REDSHIRT FRESHMAN

Records: Ranks fourth at Penn State in blocks by a freshman (33), tied seventh in steals by a freshman (59) and ninth in rebounds by a freshman (165).

Awards: Voted Big Ten All-Freshman Team by the coaches…Selected Academic All-Big Ten.

Rankings: Ranked third in the Big Ten in blocks per game (1.14)…Held third in the Big Ten in steals per game (2.03) and fourth in total steals (59)…Led Big Ten freshmen in steals, sitting 13th among all Division I freshmen…Held second among Big Ten freshmen in blocks, ranking 13th among all Division I freshmen.

Season: Rider (11/11): Recorded four points, eight rebounds, three assists and three steals. **vs. St. John's (11/26):** Posted 10 points, scoring all 10 in the fourth quarter. **at Boston College (12/2):** Notched eight points, six rebounds, three assists, three steals and two blocks. **Youngstown State (12/12):** Earned first career 20-point game on 9-of-14 from the field…Added seven rebounds, four assists, four blocks and two steals, earning career highs in assists and blocks. **at Maryland (1/6):** Tallied 12 points, four rebounds and two steals. **Michigan (1/13):** Had 17 points and two blocks. **Illinois (1/16):** Posted 14 points, two blocks and two steals. **at Northwestern (1/20):** Recorded 15 points to go with eight rebounds and five steals. **Michigan State (1/27):** Scored 10 points, including six free throws. **Maryland (1/30):** Notched 14 points, seven rebounds and three blocks. **at Nebraska (2/3):** Scored 10 points. **Northwestern (2/6):** Tallied 15 points, seven rebounds and three steals. **at Rutgers (2/13):** Posted 23 points and 12 rebounds, both career highs, earning PSU's first double-double by a freshman since Lauren Ebo in 2018…Tied career highs with four assists and five steals. at **Ohio State (2/24):** Recorded another double-double with 10 points, 12 rebounds and two steals. **vs. Rutgers (3/2):** Notched third career double-double with 16 points, including 9-of-11 at the free throw line, and 13 rebounds…Added a block and three steals.

2020-21 • FRESHMAN

Season: Did not play this season due to injury.

HIGH SCHOOL

Two-time All-State and three-time All-Conference pick at James Madison Memorial High School who tallied school-record career numbers of 1,230 points, 711 rebounds, 282 steals and 129 assists…Named AP First Team All-State and Wisconsin State Journal Player of the Year as a senior after averaging 18.0 points, 9.5 rebounds and 4.5 steals per game and leading James Madison to a Regional Championship…First player in high school's history to record a triple-double and first 1,000-point scorer in school history…Holds high school single-season records for points (463 in 2019-20), steals (117 in 2019-20), blocks (58 in 2017-18), FG Made (185 in 2019-20), and FG% (54.2%)…Holds single-game record for blocks (9 in 2017-18), FT Made (11 in 2017-18), and FG Made (13 in 2016-17)…Named three-time Team MVP and earned AP Honorable-Mention All-State honors in 2018 in addition to conference Defensive Player of the Year honors…Ranked as the No. 8 player at her position and No. 30 player in the Class of 2020 by ESPN Hoopgurlz…McDonald's All-America nominee…Plays AAU ball for Wisconsin Flight Elite and earned Adidas USA invitation… Also excelled in track and field, placing in the top ten in the state of Wisconsin in triple jump and being crowned a three-time conference champion in high jump.

PERSONAL

Full name is Leilani Tiana Kapinus…Has one brother and four sisters…Born on June 25, 2002 in Madison, Wis.

CAREER STATISTICS

OVERALL

				Field Goals		3-Point		F-Throws		Rebounds									Scoring	
SEASON	TEAM	GP-GS	MIN/AVG	FG-FGA	FG%	3FG-3FGA	3FG%	FT-FTA	FT%	OFF	DEF	TOT	AVG	PF-FO	A	TO	BLK	STL	PTS	AVG
2021-22	PSU	29-29	746/25.7	104-242	.430	13-56	.232	57-85	.671	45	120	165	5.7	85-2	46	74	33	59	278	9.6
TOTAL		**29-29**	**746/25.7**	**104-242**	**.430**	**13-56**	**.232**	**57-85**	**.671**	**45**	**120**	**165**	**5.7**	**85-2**	**46**	**74**	**33**	**59**	**278**	**9.6**

10 CHANAYA PINTO

F • 6-1 • Sr.
Maputo, Mozambique • Escola Secundaria de Carcavelos
Oregon • Northwest Florida State College
Major: Sociology

BEFORE PENN STATE

Pinto joined the Lady Lions after playing her junior season at Oregon. She played in 30 games for the Ducks...The Mozambique native tallied 86 points, 73 rebounds, 19 assists and 18 steals, while averaging 11.4 minutes per game. She shot nearly 47 percent from the floor...Pinto had three games scoring in double digits, including 12 points against South Carolina. She also notched 10 points vs. Oklahoma and 10 vs. Dixie State...Prior to Oregon, Pinto played at Northwest Florida State College, where she was named NJCAA National Player of the Year and a two-time NJCAA All-American...Led Northwest Florida State College to its first ever NJCAA Women's Basketball National Championship as a sophomore and earned second-team All-America honors...Averaged 14.6 points and 8.3 rebounds as a sophomore, both team highs, while posting 19 double-figure scoring games and 10 double-doubles...Averaged 13.9 points and 8.3 rebounds while posting 25 double-digit scoring performances and eight double-doubles, as a freshman.

CAREER STATISTICS

OVERALL

				Field Goals		3-Point		F-Throws		Rebounds									Scoring	
SEASON	TEAM	GP-GS	MIN/AVG	FG-FGA	FG%	3FG-3FGA	3FG%	FT-FTA	FT%	OFF	DEF	TOT	AVG	PF-FO	A	TO	BLK	STL	PTS	AVG
2021-22	Oregon	30-0	343/11.4	30-64	.469	5-14	.357	21-38	.553	20	53	73	2.4	39-1	19	22	0	18	86	2.9
TOTAL FOR PSU		**0-0**	**0/0.0**	**0-0**	**.000**	**0-0**	**.000**	**0-0**	**.000**	**0**	**0**	**0**	**0.0**	**0-0**	**0**	**0**	**0**	**0**	**0**	**0.0**
TOTAL		**30-0**	**343/11.4**	**30-64**	**.469**	**5-14**	**.357**	**21-38**	**.553**	**20**	**53**	**73**	**2.4**	**39-1**	**19**	**22**	**0**	**18**	**86**	**2.9**

11 ANNA CAMDEN

F • 6-3 • Sr.
Downingtown, Pa. • The Shipley School
Major: Broadcast Journalism

2021-22 • JUNIOR

Awards: Earned Big Team Distinguished Scholar and Academic All-Big Ten Team accolades.

Season: Played in 29 games, making 20 starts…Averaged 6.1 points and 4.9 rebounds per game…Collected 27 assists, 28 blocks and 28 steals…Had four double-figure games and a double-double vs. Youngstown State.

LIU (11/9): Collected eight points, six rebounds and three steals. **Delaware State (11/16):** Tallied a season-high 14 points to go with eight rebounds and three assists. **vs. Kent State (11/28):** Scored 10 points. **Youngstown State (12/12):** Recorded her second career double-double with 14 points and 10 rebounds…Went three-of-four from three and had two blocks. **at Maryland (1/6):** Registered nine points and six rebounds. **Illinois (1/16):** Tallied eight points and eight rebounds at **Michigan State (2/21):** Registered 10 points, seven rebounds and a career-best seven blocks…The seven blocks were the most by a PSU player since Talia East against Purdue in 2014.

2020-21 • SOPHOMORE

Awards: Academic All-Big Ten.

Season: Started 23 of 24 games…Averaged 7.8 points, 3.3 rebounds and 24.3 minutes per contest…Tallied 10 double-digit scoring efforts and one double-double.

Coppin State (11/25): Recorded first-career double-double with 13 points and a career-best 10 rebounds in season opener. **Purdue (12/20):** Scored 11 points in Big Ten opener. **at Illinois (1/28):** Finished with 10 points, five rebounds and a career high-tying three assists in road win. at **Purdue (1/31):** Notched second-straight double-digit scoring game with 12 points, five rebounds, three steals and two assists in road victory. **Wisconsin (2/7):** Kicked off stretch of four-straight double-digit scoring games with 14 points. **at Indiana (2/10):** Scored 12 points. **Michigan State (2/13):** Scored 16 points on 50 percent (6-12) shooting. at Iowa (2/18): Tallied a career-best 18 points on 8-of-16 shooting while adding seven rebounds. at Rutgers (3/2): Went 4-for-8 from three-point range en route to a 14-point performance. vs. Michigan State (3/10): Hit a trio of three-pointers and finished with 11 points in Big Ten Tournament contest.

2019-20 • FRESHMAN

Season: Saw action in all 30 games while making eight starts…Finished with 4.9 points per game and 2.0 rebounds per contest in 16.4 minutes per game.

Rider (11/10): Scored her first collegiate points, going 2-for-2 from the free throw line. **Fordham (11/13):** Was a perfect 4-for-4 from three-point range for 14 points…Also added a team-best three blocks. **Clemson (11/21):** Was 3-for-3 from downtown on her way to 11 points. **at Michigan (12/31):** Drained two three-pointers in the final minutes of play. **at Wisconsin (1/4):** Scored nine points. **Rutgers (1/16):** Made three three-pointers and finished with nine points. **at Nebraska (2/13):** Hit a trio of three-pointers for nine points. **vs. Minnesota (3/4):** Was 4-for-5 from three-point range for 12 points in the Big Ten Tournament opener.

HIGH SCHOOL

Graduated as the all-time leading scorer at The Shipley School with 1,535 points after leading the team to back-to-back state championships...Served as a three-year captain, guiding The Shipley School to state championships as a sophomore and junior and a state runner-up finish as a senior…Was a two-time first team All-State honoree, three-year All-Area recipient, four-year All-Conference player, and two-time team MVP…Averaged career numbers of 15 points and 9.4 rebounds per game… Ranked as the No. 82 player in the Class of 2019 by Blue Star Basketball Report and the No. 31 player at her position by College Girls Basketball Report…Earned both the Shipley 125th Anniversary Athletic Achievement Award and the Lambert Leadership Award…Also lettered three years in lacrosse.

PERSONAL

Full name is Anna Catherine Camden…Daughter of Tex and Susan Camden…Has two younger brothers and two older sisters, are of whom are current or former Division I student-athletes…Has an aunt and uncle that attended Penn State…Born on Oct. 11, 2000 in Downingtown, Pa.

CAREER STATISTICS
OVERALL

				Field Goals		3-Point		F-Throws		Rebounds									Scoring	
SEASON	TEAM	GP-GS	MIN/AVG	FG-FGA	FG%	3FG-3FGA	3FG%	FT-FTA	FT%	OFF	DEF	TOT	AVG	PF-FO	A	TO	BLK	STL	PTS	AVG
2019-20	PSU	30-8	492/16.4	52-136	.382	39-106	.368	5-6	.833	19	40	59	2.0	30-0	11	15	14	13	148	4.9
2020-21	PSU	24-23	584/24.3	72-181	.398	24-90	.267	18-21	.857	31	47	78	3.3	54-0	21	35	12	25	186	7.8
2021-22	PSU	29-20	660/22.8	68-176	.386	29-88	.330	11-15	.733	31	112	143	4.9	62-2	27	34	28	28	176	6.1
TOTAL		**83-51**	**1736/20.9**	**192-493**	**.389**	**92-284**	**.324**	**34-42**	**.810**	**81**	**199**	**280**	**3.4**	**146-2**	**59**	**84**	**54**	**66**	**510**	**6.1**

12

KAYLA THOMAS

F • 6-3 • So.
Beltsville, Pa. • Emerge Christian Academy
Major: Criminology

2021-22 • FRESHMAN

Season: Played in 18 games…Averaged 1.8 points and 1.4 rebounds per game…Tallied three assists, five blocks and four steals…Shot 44.8 percent from the floor.

Delaware State (11/16): Recorded four points, two rebounds and a block. **at Maryland (1/6):** Scored five points, including three free throws. **Illinois (1/16):** Tallied two points and three rebounds. **Maryland (1/30):** Made all three field goal attempts for six points…Added a block and a steal. **at Purdue (2/9):** Scored a season-high eight points and grabbed three rebounds. **Nebraska (2/17):** Registered two points, three rebounds, a block and a steal.

BEFORE PENN STATE

Guided high school team to a 76-13 record and a pair of district championships over her three full seasons…Named MVP of the She Got Game Classic Tournament in 2020…Named team captain ahead of 2020-21 high school season…Ranked as the No. 9 post player in the Class of 2021 and #72 overall player in the class by Girls Basketball Report…Ranked as the No. 90 overall player in the Class of 2021 by ASGR…Played AAU ball for Maryland's Team Takeover in 2020 and Boo Williams Virginia from 2017-2019.

PERSONAL

Daughter of Mark Thomas and Tenicka Strown…Has two older brothers, Michael and Mark, and one older sister, Maya…Mother, Tenicka Strown, played volleyball and basketball and ran track at Mississippi Valley State and was a two-time MVSU Female Athlete of the Year and inducted into the school's Hall of Fame in 2008…Plans to major in criminology at Penn State.

CAREER STATISTICS

OVERALL

				Field Goals		3-Point		F-Throws		Rebounds									Scoring	
SEASON	TEAM	GP-GS	MIN/AVG	FG-FGA	FG%	3FG-3FGA	3FG%	FT-FTA	FT%	OFF	DEF	TOT	AVG	PF-FO	A	TO	BLK	STL	PTS	AVG
2021-22	PSU	18-0	137/7.6	13-29	.448	0-0	.000	6-8	.750	13	12	25	1.4	13-0	3	11	5	4	32	1.8
TOTAL		**18-0**	**137/7.6**	**13-29**	**.448**	**0-0**	**.000**	**6-8**	**.750**	**13**	**12**	**25**	**1.4**	**13-0**	**3**	**11**	**5**	**4**	**32**	**1.8**

20 MAKENNA MARISA

G • 5-11 • Sr.
McMurray, Pa. • Peters Township
Major: Elementary and Early Childhood Education

2021-22 • JUNIOR

Awards: Named CoSIDA Academic All-America Third Team…Selected First Team All-Big Ten by the coaches and media…Earned Academic All-Big Ten and CoSIDA Academic All-District honors…Named to the Dawn Staley Award Watch List…Selected Big Ten Player of the Week (11/22).

Rankings: Ranked second in the Big Ten and sixth in the country averaging 22.2 points per game…Scored 645 total points, ranking fourth in the Big Ten and 15th in the nation… Sat fifth in the Big Ten in field goals made (224), good for 28th in the country, and ninth in field goal percentage (42.8)…Held sixth in the league in free-throw percentage (83.6) and seventh in free throws made (138), sitting 29th in the country…Averaged 4.2 assists per game, ranking seventh in the Big Ten, and tallied 123 assists, holding ninth in the conference…Held 10th in the Big Ten in three-point field-goal percentage (34.1)…Sat seventh in the Big Ten in minutes per game (35.84)…In conference games, averaged 23.0 points per game, holding second in the Big Ten…Tied fifth among Division I players with 18 20-point games, fourth with 13 25-point games and tied sixth with five 30-point games…Was one of two Division I players with double-figures in all of their games (minimum 28 games).

Season: Started all 29 games…Averaged 22.2 points, 4.2 rebounds and 4.2 assists per game…Tallied seven blocks and 47 steals… Shot 42.8 percent from the field and 83.6 percent from the free throw line…Averaged 23.0 points per game in conference games and 19.9 points per game against ranked opponents…Scored in double figures in all 29 games, one of nine Division I players to do that while playing 29 or more games…Recorded 18 games with 20+ points, 13 with 25+ points and five with 30+ points…Had four 20-point halves (20 vs. Delaware State (1st); 24 at Maryland (2nd); 25 at Purdue (2nd) and 20 vs. Minnesota (2nd))…Had a triple-double vs. Delaware State (11/16) and a double-double vs. Illinois (1/16).

LIU (11/9): Posted 19 points, six rebounds and six assists in the season opener. **Rider: (11/11):** Tallied 20 points and hit four three-pointers. **Delaware State (11/16):** Posted a triple-double with 30 points (12-of-16), 11 assists and 10 steals, all career highs...Earned Penn State's first triple-double since Suzie McConnell (January 3, 1988 vs. Western Kentucky)...Had the 25th Point-Assists-Steals triple-double in NCAA Division I history and the 20th 30-point triple-double...Recorded the Big Ten's third 30-point triple-double and second Points-Assists-Steals triple-double...Had Penn State's 79th 30-point game in program history and its first 10-assist game since Dara Taylor in 2014 (10 vs. Minnesota). **at Clemson (11/21)**: Notched a team-high 29 points and eight assists at Clemson while grabbing five rebounds. **vs. St. John's (11/26):** Tallied a team-high 25 points. **vs. Kent State (11/28):** Registered 23 points and five assists. **at Indiana (12/6):** Poured in a team-high 21 points. **at Duquesne (12/18):** Collected a career-high 33 points and added four assists and two steals. **at Maryland (1/6):** Tallied a Big Ten career-high 29 points, including 24 in the second half (10-of-12). **Illinois (1/16)**: Notched a double-double with 25 points, including four three-pointers, and 10 assists. **at Northwestern (1/20)**: Recorded 20 points and seven rebounds…Went 10-of-10 from the free-throw line. **at Wisconsin (1/23)**: Posted 26 points, including four-of-six from three. **Iowa (1/25):** Collected 32 points and hit a career-high 12 free throws for her third 30-point game of the season…Scored her 1,000-career point on a layup in the fourth quarter. **at Nebraska (2/3)**: Poured in 27 points, including 8-of-10 from the free throw line. **Northwestern (2/6):** Posted 25 points, four assists and three steals. **at Purdue (2/9):** Registered 31 points, including 19 in the fourth quarter, while hitting 10 free throws. **Nebraska (2/17):** Tallied 22 points, six rebounds and eight assists. at **Michigan State (2/21):** Notched 32 points, including 14 in the fourth quarter, and hit 14-of-15 free throws. **Minnesota (2/27):** Tallied 28 points, including 20 in the fourth quarter.

2020-21 • SOPHOMORE

Awards: All-Big Ten Honorable Mention…Academic All-Big Ten...Big Ten Distinguished Scholar.

Rankings: Fifth in the Big Ten and 37th nationally in assists per game (5.0).

Season: Strong sophomore season that led to All-Big Ten Honorable Mention laurels as she averaged 13.4 points, 5.0 rebounds and 5.0 assists per game…Tallied 15 double-digit scoring efforts and six 20-plus point games…Started all 24 games.

Coppin State (11/25): Notched 12 points and seven assists in sophomore season debut. **Rhode Island (12/3):** Hit the game-winning, buzzer-beating layup to cap a 17-point, six-assist and five-rebound effort. **at Syracuse (12/6):** Narrowly missed a triple-double with nine points and career-best marks of 11 rebounds and nine assists. **Purdue (12/20):** Scored a career-best 26 points behind 12 made field goals in Big Ten opener. **at Ohio State (1/4):** Narrowly missed a double-double with a team-best 21 points and nine rebounds. **Minnesota (1/25):** Finished with 25 points behind 10 made field goals. **at Illinois (1/28):** Notched her second-straight 20-point game with a team-best 24 points while adding six rebounds and four assists and shooting 56.3 percent from the field. **Nebraska (2/4):** Finished with 17 points, seven rebounds and five assists. **Wisconsin (2/7):** Contributed 20 points and six assists. **at Iowa (2/18):** Set new Big Ten personal-bests with 10 rebounds and eight assists. **at Nebraska (2/21):** Notched sixth 20-point game of the season with 21 points, seven rebounds and six assists. **Ohio State (2/24):** Hit what proved to be the game-winning layup to cement Penn State's upset over a top 15 team while stuffing the stat sheet with 17 points, eight rebounds and eight assists.

2019-20 • FRESHMAN

Season: Strong freshman season, making 29 starts and appearing in all 30 games…Finished with 9.2 points per game, 4.5 rebounds per contest and 2.2 assists per game…Tallied 14 double-digit efforts.

at Towson (11/5): Earned the start in her first collegiate game, finishing with a team-best 15 points, all of which came in the second half as Penn State rallied for a comeback win…Added four steals and was a perfect 8-for-8 from the free throw line. **Rider (11/10)**: Tallied 13 points and four rebounds. **Fordham (11/13):** Dished out a team-best five assists. **Clemson (11/21):** Handed out a career-best six assists while adding six points, three rebounds and three steals. **George Mason (11/24):** Drained four 3-pointers en route to 14 points while adding six rebounds. vs. **Long Beach State (11/29):** Scored 16 points while adding four rebounds and two assists. **Sacred Heart (12/22):** Finished with 13 points, four assists and three steals. **Minnesota (12/28):** Tallied 12 points, six rebounds and two assists in Big Ten debut. at **Northwestern (1/19):** Scored a career-best 17 points while adding five rebounds and five assists. **Northwestern (2/2):** Finished with 12 points and eight rebounds. at **Nebraska (2/13):** Drained a trio of 3-pointers and finished with 15 points. at **Iowa (2/22):** Tallied 12 points and four rebounds. **Michigan (2/27):** Finished with 10 points and four boards.

HIGH SCHOOL

Scored 1,730 points throughout four-year career at Peter's Township High School…Named Pennsylvania 6A Player of the Year as a senior after leading Peter's Township to a state championship and perfect 30-0 record…Led the Indians to their first WPIAL and State Championships as well as the team's first undefeated season…Earned first-team all-state honors as both a junior and senior…Finished career as a four-time all-section honoree…Was a McDonald's All-American honoree…Named Pittsburgh Post Gazette Player of the Year as a junior after leading Peter's Township to a conference championship and WPIAL runner-up status… Ranked as the No. 58 overall player and No. 17 player at her position in the Class of 2019 by Collegiate Girls Basketball Report, as well as the No. 64 overall player by Blue Star Basketball Report…Also lettered in soccer.

PERSONAL

Full name is Makenna Marisa…Daughter of Kameron and Donna Marisa…Has two older brothers, both of whom attend Penn State, and one twin sister…Mother, Donna, played basketball and softball at Penn State Behrend…Grandfather, Rudy, was a member of Penn State's 1954 NCAA Final Four men's basketball team.

CAREER STATISTICS
OVERALL

				Field Goals		3-Point		F-Throws		Rebounds									Scoring	
SEASON	TEAM	GP-GS	MIN/AVG	FG-FGA	FG%	3FG-3FGA	3FG%	FT-FTA	FT%	OFF	DEF	TOT	AVG	PF-FO	A	TO	BLK	STL	PTS	AVG
2019-20	PSU	30-29	979/32.6	95-280	.339	39-121	.322	48-57	.842	35	99	134	4.5	71-2	66	75	9	38	277	9.2
2020-21	PSU	24-24	765/31.9	120-312	.385	29-95	.305	53-64	.828	30	89	119	5.0	51-2	121	63	4	25	322	13.4
2021-22	PSU	29-29	1039/35.8	224-523	.428	59-173	.341	138-165	.836	20	103	123	4.2	61-2	123	105	7	47	645	22.2
TOTAL		**83-82**	**2784/33.5**	**439-1115**	**.394**	**127-389**	**.326**	**239-286**	**.836**	**85**	**291**	**376**	**4.5**	**183-6**	**310**	**243**	**20**	**110**	**1244**	**15.0**

22 ALLI CAMPBELL

G • 6-1 • R-So.
Altoona, Pa. • Bellwood-Antis
Major: Communications

2021-22 • SOPHOMORE

Season: Did not play due to injury.

BEFORE PENN STATE

2020-21 – at Notre Dame

Saw action in six games as a freshman with the Irish, averaging 12.2 minutes per game…. Shot 55.6 percent from the field, finishing with 13 points and 10 rebounds in rookie season.

HIGH SCHOOL

Named 2020 Naismith National High School All-America Team, 2019 USA Today Pennsylvania Player of the Year, 2019 Miss Pennsylvania Basketball and 2018 Pennsylvania Gatorade Player of the Year…Named three-time PIAA Class 2A Player of the Year and four-time all-state honoree from Bellwood-Antis High School…Finished high school career with 3,019 career points, 964 rebounds, 534 assists, 477 steals and 177 blocks…Was the all-time leading scorer in Blair County and District 6 history and the first male or female from Blair County to surpass the 3,000-point milestone…Led the Blue Devils to two state titles and was in pursuit of a third before the COVID-19 pandemic cut the 2020 season short…Invited to play in 2020 Jordan Brand Classic…Played AAU ball with Philly Belles, claiming the U17 Platinum title in Indianapolis…Named as one of 18 finalists for the 2018 USA Basketball Women's U17 World Cup Team…Ranked as the No. 27 overall player in the Class of 2020 and No. 8 player at her position.

CAREER STATISTICS

OVERALL

				Field Goals		3-Point		F-Throws		Rebounds									Scoring	
SEASON	TEAM	GP-GS	MIN/AVG	FG-FGA	FG%	3FG-3FGA	3FG%	FT-FTA	FT%	OFF	DEF	TOT	AVG	PF-FO	A	TO	BLK	STL	PTS	AVG
2020-21	ND	6-0	73/12.2	5-9	.556	1-3	.333	2-4	.500	2	8	10	1.7	5-0	2	2	4	2	13	2.2
TOTAL FOR PSU		**0-0**	**0/0.0**	**0-0**	**.000**	**0-0**	**.000**	**0-0**	**.000**	**0**	**0**	**0**	**0.0**	**0-0**	**0**	**0**	**0**	**0**	**0**	**0.0**
TOTAL		**6-0**	**73/12.2**	**5-9**	**.556**	**1-3**	**.333**	**2-4**	**.500**	**2**	**8**	**10**	**1.7**	**5-0**	**2**	**2**	**4**	**2**	**13**	**2.2**

23 TANIYAH THOMPSON

G • 5-11 • Sr.
Hamden, Conn. • Hamden
Major: Communications (Foundations, Scholarship and Practice)

BEFORE PENN STATE

Thompson comes to Penn State after three seasons at East Carolina...Notched 1,189 points, 230 rebounds, 81 assists and 120 steals as a Pirate...In 2021-22, was named the AAC's Most Improved Player and earned First Team All-AAC honors...Earned two AAC Player of the Week awards...As a junior, averaged 18.5 points per game, ranking second in the AAC, and 4.3 rebounds per game while collecting 36 assists and 43 steals...Led the conference in field goals made (199) and ranked eighth in free-throw percentage (78.4)...Had 27 games scoring in double-figures, including 12 games with 20+ points and a career-high 31 points against UNC Wilmington...Registered five games where she hit four or more three-pointers...Averaged 19.3 points per game against AAC opponents, including 29 points vs. Temple, Wichita State and South Florida, 28 points vs. Houston and 26 points vs. Memphis...In 2020-21, averaged 11.2 points per game with 15 double-figure scoring games, including a season-high 27 against Tulane...As a freshman in 2019-20, averaged 13.7 points per game, including 20 games scoring in double-figures. She had a season-high 29 points vs. Dayton...Named to the AAC All-Freshman Team.

HIGH SCHOOL

Played four years at Hamden High School, leaving as the school's all-time leading scorer with 1,877 points...Was a three-time All-Conference selection...Led Hamden to its first ever conference title.

CAREER STATISTICS

OVERALL

				Field Goals		3-Point		F-Throws		Rebounds									Scoring	
SEASON	TEAM	GP-GS	MIN/AVG	FG-FGA	FG%	3FG-3FGA	3FG%	FT-FTA	FT%	OFF	DEF	TOT	AVG	PF-FO	A	TO	BLK	STL	PTS	AVG
2019-20	ECU	30-30	1045/34.8	162-501	.323	42-164	.256	46-67	.687	57	41	98	3.3	63-0	31	78	1	57	412	13.7
2020-21	ECU	22-22	669/30.4	105-300	.350	25-97	.258	28-43	.651	33	30	63	2.9	25-0	18	33	2	28	263	12.0
2021-22	ECU	29-29	929/32.0	199-500	.398	47-147	.320	91-116	.784	49	77	126	4.3	40-0	36	64	0	43	536	18.5
TOTAL FOR PSU		**0-0**	**0/0.0**	**0-0**	**.000**	**0-0**	**.000**	**0-0**	**.000**	**0**	**0**	**0**	**0.0**	**0-0**	**0**	**0**	**0**	**0**	**0**	**0.0**
TOTAL		**81-81**	**2642/32.6**	**466-1301**	**.358**	**114-408**	**.279**	**165-226**	**.730**	**139**	**148**	**287**	**3.5**	**128-0**	**85**	**175**	**3**	**128**	**1211**	**15.0**

24 ALEXA WILLIAMSON

F • 6-2 • Gr.
Houston, Pa. • Chartiers-Houston
Graduate Program: Organization Development and Change:

BEFORE PENN STATE

Williamson joined Penn State as a grad transfer after playing four years at Temple...In her Temple career, played in 103 games and started 69, collecting 788 points, 504 rebounds and 92 blocks, while shooting 44.5 percent from the floor...Played in 27 games and made 17 starts for the Owls in 2021-22...Averaged 8.0 points, ranking second on the team, and 5.0 rebounds per game...Ranked fifth in the AAC with 1.37 blocks per game and sixth with 37 total blocks...As a senior, Williamson had 10 double-figure scoring efforts, including double-doubles against FGCU (23 points, 12 rebounds), St. John's (19 points, 14 rebounds) and UCF (12 points, 14 rebounds)...Tallied 20 points at Cincinnati...Collected All-Big 5 second team honors in 2020-21 after starting all 21 contests and averaging 12.5 points and 6.7 rebounds... Had 11 games scoring in double-figures, including three 20-point efforts...Scored a career-high 29 points against Memphis (3/2/21)...Had double-doubles against Tulsa (18 points, 10 rebounds) and Tulane (17 points, 11 rebounds)...Named Philadelphia Big 5 Player of the Week (12/28/20) and American Athletic Conference Freshman of the Week (12/31/18).

HIGH SCHOOL

Played at Chartiers-Houston high school...Named Pittsburgh Post-Gazette 2A Player of the Year in 2017...As a junior, she led Chartiers-Houston to a WPIAL Class 2A Championship while averaging 23 points and 12 rebounds per game.

CAREER STATISTICS
OVERALL

				Field Goals		3-Point		F-Throws		Rebounds									Scoring	
SEASON	TEAM	GP-GS	MIN/AVG	FG-FGA	FG%	3FG-3FGA	3FG%	FT-FTA	FT%	OFF	DEF	TOT	AVG	PF-FO	A	TO	BLK	STL	PTS	AVG
2018-19	Temple	25-7	377/15.1	47-114	.412	0-0	.000	24-39	.615	37	58	95	3.8	51-0	5	19	13	19	118	4.7
2019-20	Temple	30-24	560/18.7	72-173	.416	0-1	.000	41-66	.621	48	86	134	4.5	82-1	9	35	17	19	185	6.2
2020-21	Temple	21-21	570/27.1	101-206	.490	0-0	.000	61-104	.587	48	93	141	6.7	65-1	12	49	26	21	263	12.5
2021-22	Temple	27-17	544/20.1	85-192	.443	0-0	.000	52-80	.650	57	78	135	5.0	68-4	7	29	37	23	222	8.2
TOTAL FOR PSU		**0-0**	**0/0.0**	**0-0**	**.000**	**0-0**	**.000**	**0-0**	**.000**	**0**	**0**	**0**	**0.0**	**0-0**	**0**	**0**	**0**	**0**	**0**	**0.0**
TOTAL		**103-69**	**2051/19.9**	**305-685**	**.445**	**0-1**	**.000**	**178-289**	**.616**	**190**	**315**	**505**	**4.9**	**266-6**	**33**	**132**	**93**	**82**	**788**	**7.7**

33 JOHNASIA CASH

F • 6-3 • Gr.
McKeesport, Pa. • McKeesport
Graduate Program: Homeland Security

2020-21 • SENIOR

Awards: All Big-Ten – Second Team (media), Honorable Mention (coaches)…Big Ten Player of the Week (2/18/21).

Rankings: Third in the Big Ten with 8.8 rebounds per game…Fourth in the Big Ten with 10 double-doubles…Eighth in the Big Ten with 26 blocks.

Season: Strong season in which she averaged 13.7 points and a team-best 8.8 rebounds per game while shooting 47.1 percent from the field…Also contributed 1.3 steals and 1.1 blocks per contest…Saw action in all 24 games while making 17 starts…Registered 10 double-doubles, including four-straight from Jan. 25 to Feb. 4, 2021, becoming the first Penn State player to notch a double-double in four-straight games since 1997…Scored in double figures in 17 games and tallied double-digit rebounds in 10 contests.

Coppin State (11/25): Finished with eight points, four rebounds and two assists in Penn State debut. **St. Francis (PA) (11/30):** Finished with 16 points and eight rebounds. **Rhode Island (12/3):** Shot 75 percent (6-8) from the field for 13 points and eight rebounds. **at Syracuse (12/6):** Recorded first double-double in a Penn State uniform with 13 points, 10 rebounds and three steals. **Indiana (1/7):** Put together a monster effort with 19 points and 17 rebounds in addition to three blocks and a steal. **at Minnesota (1/10):** Notched 14 points and 12 rebounds. **Northwestern (1/17):** Scored 14 points and added eight rebounds and three steals. **Minnesota (1/25):** Kicked off her stretch of four-straight double-doubles with 22 points and 15 rebounds. **at Illinois (1/28):** Contributed 14 points and 10 rebounds. **at Purdue (1/31):** Scored a career-best 28 points behind 13 made field goals and added 12 rebounds and three steals. **Nebraska (2/4):** Capped her stretch of four-straight double-doubles with a monster 27-point, 19-rebound performance…The 19 rebounds were a career best and the second-most boards ever by a Lady Lion in a single conference game as a Big Ten member. **Wisconsin (2/7):** Shot 72.7 percent (8-11) from the field en route to 18 points while adding four steals and four rebounds. **Michigan State (2/13):** Finished with 16 points and 10 rebounds. **at Nebraska (2/21):** Scored 17 points while adding 13 rebounds, three blocks and two steals. **Ohio State (2/24):** Contributed 16 points, five rebounds, a block and a steal in Penn State's upset over a top 15 team. **Rutgers (2/28):** Notched her tenth double-double of the season with 11 points and 11 rebounds.

BEFORE PENN STATE

2019-20 – **at SMU**

Led SMU and ranked 20th in the AAC with 11.1 points per game…Third in the league with 9.4 rebounds per game…Started 28 of 29 games played and averaged 24.3 minutes per game…Had 11 double-doubles, including four straight games from Nov. 30 at Pacific to Dec. 19 against UTEP…Scored a career-high 25 points with 12 rebounds against Cincinnati (2/8)…Grabbed a career-high 16 rebounds with 18 points against North Dakota (12/9)…Scored at least 10 points 19 times, including a 19-point performance in the conference tournament against Memphis (3/6)…Tallied 10 or more rebounds in a game 15 times…Fourth in the conference with 40 blocks…Blocked four shots in a game three times, against Wright State (12/7), North Dakota and Cincinnati (2/8)…Also had 52 steals, with six against Memphis (3/2), and 28 assists.

2018-19 – **at SMU**

Played in 29 games with 17 starts…Second on the team with 6.7 rebounds per game…Matched her career-high with 13 rebounds against Northern Arizona (11/24)…Scored a season-high 14 points three times, against Houston (1/9), at Tulane (2/24) and at East Carolina (3/4)…Scored at least 10 points six times…Averaged 8.0 points and 7.4 rebounds in conference games…Second on the team with 27 blocks…Also had 26 steals and 20 assists.

2017-18 – **at SMU**

Played in 29 of 30 games with 10 starts…Averaged 5.1 points with 5.9 rebounds, 19th in The American…Posted season highs with 18 points and 13 rebounds against Tulsa (2/7)…Scored 11 points against Cincinnati (1/24) and at East Carolina (2/3), and had 10 at Oklahoma (11/17)…Had 11 rebounds at Tulane (2/26), and grabbed 10 at UCF (1/20) and against Temple (1/31)…Recorded 15 steals, nine blocks and eight assists…Received the Jerry LeVias Outstanding Athlete Award from the SMU Association of Black Students.

CAREER STATISTICS
OVERALL

				Field Goals		3-Point		F-Throws		Rebounds									Scoring	
SEASON	TEAM	GP-GS	MIN/AVG	FG-FGA	FG%	3FG-3FGA	3FG%	FT-FTA	FT%	OFF	DEF	TOT	AVG	PF-FO	A	TO	BLK	STL	PTS	AVG
2017-18	SMU	29-10	508/17.5	58-175	.331	3-19	.158	29-49	.592	52	118	170	5.9	83-4	8	59	9	15	148	5.1
2018-19	SMU	29-17	552/19.0	78-228	.342	4-17	.235	28-55	.509	73	120	193	6.7	63-0	20	71	27	26	188	6.5
2019-20	SMU	29-28	705/24.3	130-335	.388	1-7	.143	62-104	.596	94	179	273	9.4	103-4	28	84	40	52	323	11.1
2020-21	PSU	24-17	574/23.9	136-289	.471	1-3	.333	56-111	.505	63	148	211	8.8	84-5	22	75	26	30	329	13.7
TOTAL FOR PSU		**24-17**	**574/23.9**	**136-289**	**.471**	**1-3**	**.333**	**56-111**	**.505**	**63**	**148**	**211**	**8.8**	**84-5**	**22**	**75**	**26**	**30**	**329**	**13.7**
TOTAL		**111-72**	**2339/21.1**	**402-1027**	**.391**	**9-46**	**.196**	**175-319**	**.549**	**282**	**565**	**847**	**7.6**	**333-13**	**78**	**289**	**102**	**123**	**988**	**8.9**

HEAD COACH
CAROLYN KIEGER

Carolyn Kieger (pronounced KEY-grr) enters her fourth season at the helm of the Lady Lions for the 2022-23 season. Former Penn State and Vice President of Athletics Sandy Barbour announced the selection of Kieger as the sixth head coach of the women's basketball program on April 3, 2019.

In her first three seasons, the win total has improved every year – seven in 2019-20, nine in 2020-21, to 11 in 2021-22.

Under Kieger's guidance in the 2021-22 season, Penn State led the Big Ten in steals with 269 and improved in five other statistical categories, including field goal percentage, free throw percentage, field goal percentage defense, blocks per game and steals per game.

Kieger also helped coach Makenna Marisa to her first consensus first-team All-Big Ten selection. Marisa became the 40th Lady Lion to pass the 1,000-point career mark after averaging 22.2 points per game, eighth in the nation. Along with Marisa, Leilani Kapinus was named to the conference All-Freshman team after finishing first in steals, second in rebounds per game and blocks, and third in points per game.

In Kieger's second season in Happy Valley, she mentored three Nittany Lions to All-Big Ten honors. Freshman Maddie Burke was the consensus pick for the Big Ten Sixth Player of the Year and the All-Freshman team by the coaches and media. Burke was a unanimous selection All-Freshman team by the coaches and was Penn State's first selection to the All-Freshman Team since 2016.

Burke became the second Penn State player to earn Big Ten Sixth Player of the Year honors in program history. Along with Burke, Johnasia Cash earned Second Team All-Big Ten honors by the media and Honorable Mention All-Big Ten honors by the conference coaches. Makenna Marisa earned Honorable Mention All-Big Ten honors by the coaches and media.

Under Kieger's direction, the Lady Lions improved in nearly every offensive category from year one to year two. The youngest team in the Big Ten and ninth-youngest in the country in 2020-21, the Lady Lions increased their offensive output in points per game, assists per game, three-point field goal percentage, three-point field goals made per game and field goal percentage.

The Lady Lions battled 10 ranked teams, the most among Big Ten teams, during the 2020-21 season. Kieger led the Lady Lions to its first win over an AP ranked Top-15 team since 2016 with a 69-67 victory over No. 15 Ohio State on February 24.

In her first season leading the Lady Lions, Kieger coached Kamaria

McDaniel to a First Team All-Big Ten selection as the conference's second-leading scorer with an average of 19.8 points per game, also a top-15 mark in the nation (13). She also developed an aggressive up-tempo offense whose speed got the Lady Lions to the charity stripe 553 times during the 2019-20 season.

Kieger, a 2006 Marquette graduate, came to Happy Valley after five years at the helm of her alma mater, posting a 99-64 overall record. During the past three seasons, Kieger led the Golden Eagles to sparkling 76-26 mark (43-11 in Big East), which included a pair of Big East regular-season championships and a Big East Tournament Championship. Marquette made three consecutive NCAA Tournament appearances for the first time in 20 years, advancing to the round of 32 the past two seasons.

Widely regarded as one of the nation's brightest and rising coaching stars, Kieger's first Marquette team in 2014-15 won nine games. She proceeded to lead the Golden Eagles to 14, 25, 24 and a program-record 27 victories over the next four seasons.

THE KIEGER FILE

BORN: Roseville, Minn.

UNDERGRADUATE: Marquette, 2006 - Bachelor's degree in broadcasting and electronic communications

PLAYING CAREER: Marquette's all-time assists leader. Only player in Marquette history with at least 1,200 career points, 400 career rebounds and 600 assists. Three-time All-Conference pick who averaged 10.3 points per game over her career.

NAMED PENN STATE HEAD COACH: April 3, 2019

COACHING CAREER:

Penn State, 2019-present - Head Coach

Marquette, 2014-19 - Head Coach

Miami, 2008-14 - Assistant Coach

Marquette, 2007-08 - Director of Operations

Miami, 2006-07 - Coordinator of Basketball Operations

HEAD COACHING CAREER RECORD:

Year	School	Record	Postseason
2014-15	Marquette	9-23	--
2015-16	Marquette	14-16	--
2016-17	Marquette	25-8	NCAA First Round
2017-18	Marquette	24-10	NCAA Second Round
2018-19	Marquette	27-8	NCAA Second Round
2019-20	Penn State	7-23	--
2020-21	Penn State	9-15	--
2021-22	Penn State	11-18	--
Totals		**126-121**	

Kieger was named a semifinalist for the 2019 Naismith Women's Coach of the Year Award after leading the Golden Eagles to one of the best seasons in program history in 2018-19. Marquette captured its second consecutive, but first-ever outright Big East regular-season title and posted a school-best 27-8 record. The Golden Eagles were ranked in every Associated Press poll of the season for the first time in school history.

Marquette earned its third-straight NCAA Tournament berth in 2018-19, advancing to the second round for the second consecutive year. The Golden Eagles garnered a No. 5 seed and defeated Rice before dropping a two-point decision at No. 4 seed Texas A&M in the second round. The three consecutive NCAA Tournament appearances were Marquette's first since a three-year run from 1997-99.

Kieger mentored Allazia Blockton and Natisha Hiedeman to become Marquette's first Big East Players of the Year in 2017-18 and 2018-19, respectively. Kieger coached nine All-Big East selections in the last three seasons.

The 2017-18 campaign was another banner year as Kieger was named Big East Co-Coach of the Year after guiding the Golden Eagles to a program-record 15-3 conference mark and their first Big East regular season title. Kieger earned her first NCAA Tournament coaching victory with a first-round win over Dayton before falling at No. 1 seed Louisville.

Kieger coached Marquette to new heights in 2016-17 as the Golden Eagles won the Big East Tournament title for the first time in program history, while also earning a program-best No. 5 seed in the NCAA Tournament. She directed MU to the Big Dance for the first time since 2011. Kieger led Marquette to a 25-8 record in 2016-17, finishing with a 6-0 mark against teams ranked in the Top 25.

In her second year at the helm of the Golden Eagles, Kieger had the youngest program in NCAA Division I with eight freshmen on the roster in 2015-16, as MU improved its win total by five games. She made her collegiate head coaching debut on Nov. 15, 2014 against Green Bay and earned her first career victory on Nov. 17, 2014 when Marquette defeated Loyola-Chicago.

Prior to being named head coach at her alma mater, Kieger spent six seasons as an assistant coach at the University of Miami from 2008-14. Following graduation, she was at Miami as the coordinator of basketball operations (2006-07) and then served as director of operations at Marquette in 2007-08.

Kieger returned to Miami as an assistant coach in 2008-09 and was primarily responsible for guard development with the Hurricanes. She helped advance the skills of Miami guard Shenise Johnson, who earned All-America and ACC Player of the Year honors in 2010-11, while the squad was crowned ACC regular-season champions. She also helped guard Riquna Williams earn All-ACC first team accolades and finish as the ACC scoring leader with 21.7 points per game. Miami made three NCAA Tournament appearances and two in the WNIT during Kieger's last five seasons with the Hurricanes.

Kieger was a four-year starter at Marquette, a three-year captain and is MU's all-time assists leader. She is the only player in program history with at least 1,200 career points, 400 career rebounds and 600 assists. Kieger averaged 10.3 points per game during her career and was a second-team All-Big East selection in 2005-06, as well as, a second-team All-Conference USA selection for the 2003-04 and 2004-05 seasons.

During her senior campaign, Kieger was a finalist for the Nancy Lieberman Award, presented to the nation's top point guard. In addition to her athletic accomplishments, Kieger received the Big East Conference's Sportsmanship award as a senior.

A native of Roseville, Minnesota, Kieger graduated Cum Laude from Marquette with a bachelor's degree in broadcasting and electronic communications in 2006. She received the McCahill Award in 2007, presented to a graduated MU senior student-athlete who demonstrated the highest performance in scholarship, leadership and athletics.

KIEGER VERSUS...

Arizona State	1-1
Army	1-0
Auburn	1-1
Binghamton	1-0
Butler	8-3
Coppin St.	1-0
Clemson	1-1
Creighton	5-7
Dayton	1-0
Delaware State	1-0
DePaul	6-7
Duke	0-1
Duquesne	1-0
Florida International	1-0
Fordam	1-0
George Mason	0-1
Georgetown	9-3
Green Bay	1-4
Illinois	2-1
Indiana	0-4
Iowa	0-4
Iowa State	0-1
IUPUI	0-1
Kent State	0-1
La Salle	0-1
LIU	1-0
Long Beach State	0-1
Longwood	1-0
Louisville	0-1
Loyola (Ill.)	2-0
Loyola (Md.)	1-0
Maryland	0-5
Miami (Fla.)	0-1
Michigan	1-3
Michigan State	2-4
Milwaukee	5-0
Minnesota	1-4
Mississippi State	0-1
Montana	1-0
Montana State	1-0
Nebraska	1-2
New Mexico	1-1
NC Central	1-0
Northern Iowa	1-0
Northern Kentucky	0-2
Northwestern	2-3
Notre Dame	0-2
Ohio State	1-3
Oregon State	1-1
Pacific	1-0
Pitt	1-0
Princeton	0-1
Providence	9-2
Purdue	1-3
Quinnipiac	0-1
Rhode Island	1-0
Rice	1-0
Richmond	1-0
Rider	1-1
Rutgers	1-6
Sacred Heart	1-0
Saint Francis (Pa.)	2-0
Santa Clara	0-1
Seton Hall	8-4
South Dakota	0-2
South Dakota State	1-0
St. John's	6-6
Syracuse	0-1
Tennessee	0-1
Texas A&M	0-1
Towson	1-0
UIC	1-0
Vanderbilt	1-0
Villanova	6-4
Wake Forest	0-1
Western Illinois	2-0
Wisconsin	4-2
Xavier	7-3
Youngstown St	1-0

ASSISTANT COACH
TERRI WILLIAMS

First Season • Penn State '91

Terri Williams joined the Penn State Women's Basketball coaching staff as an assistant coach in May 2022.

Williams brings 29 years of experience coaching at the collegiate level, including 17 seasons as a head coach. She has a career record of 283-242 as a head coach.

She recently served nine years as the head coach at Auburn, leading the Tigers to 140 wins. She led Auburn to three NCAA Tournament appearances along with two WNIT appearances.

In 2018-19, Williams guided Auburn to a 22-10 record and single-season program records for three-pointers made (193) and fewest turnovers (417).

Williams' Auburn defenses forced more than 20 turnovers per game in her tenure. The Tigers ranked third in the nation in steals per game (13.2) and turnovers forced per game (22.9). In her first season at Auburn, in 2012-13, the Tigers set a school record with 402 steals and forced 701 turnovers.

Prior to Auburn, Williams was the head coach at Georgetown for eight years, leading the Hoyas to 20 or more wins in each of her last four seasons. She posted a 143-104 record at Georgetown, reaching the NCAA Tournament in 2010, 2011 and 2012, including a Sweet 16 appearance in 2011. The Hoyas also reached the WNIT quarterfinals in 2009.

Williams served 12 years as an assistant coach, making stops at Southwest Missouri State (2002-04), Georgia (1996-2002) and Georgetown (1992-96). She was also an assistant coach for Team USA during the summer of 2011, helping the team to a gold medal.

Williams was a four-year letterwinner as a player at Penn State and graduated in 1991 with a degree in business management.

THE WILLIAMS FILE

BORN: Hampton, Virginia

UNDERGRADUATE: Penn State, 1991 - Bachelor's degree in business management

PLAYING CAREER: A four-year letterwinner for the Lady Lions. Helped the program make three NCAA Tournament appearances and win two-straight conference championships.

COACHING CAREER:

Penn State, 2022-present - Assistant Coach

Auburn, 2012-21- Head Coach

Georgetown, 2004-12 - Head Coach

Missouri State, 2002-04 - Assistant Coach

Georgia, 1996-2002 - Assistant Coach

Georgetown, 1992-96 - Assistant Coach

KIEGER ON WILLIAMS

"I am thrilled to welcome Terri back to Penn State. She has a wealth of head coaching experience and a passion for helping young women reach their dreams. Her strong relationships, experience, and Penn State pride make her the perfect fit to help us take our program to another level. Terri has always been someone I have respected in this profession."

ASSISTANT COACH
SHARNEE ZOLL-NORMAN

First Season • Virginia '08

Sharnee Zoll-Norman joined the Lady Lions' Coaching Staff in May 2022 as an assistant coach.

Zoll-Norman spent the previous three years as an assistant coach at Rhode Island. She served on the Rams' staff after concluding a 14-year professional career, including three seasons in the WNBA.

During Zoll-Norman's time at Rhode Island, the Rams went 46-31, increasing their win percentage each season. In 2021-22, Rhode Island had a 22-7 record and played in the WNIT.

Over the last three seasons, Rhode Island had eight All-Atlantic 10 selections, including three first team honorees. Zoll-Norman was part of a staff that helped Tammi Reiss to be named 2021 Atlantic 10 Coach of the Year.

Prior to Rhode Island, Zoll-Norman spent two seasons as an assistant with the Philadelphia Belles AAU program, helping the team with scouting reports, practice plans, player development and recruiting.

Zoll-Norman was the 29th overall pick in the 2008 WNBA Draft by the Los Angeles Sparks and spent time with the Minnesota Lynx.

She most recently played with InvestInTheWest AZS Gorzow in Poland. She led the team to a Top 16 finish in the EuroCup and second in the Polish League. She was the 2018 EuroCup Guard of the Year and was a five-time Eurobasket All-Polish First Team honoree. In 2017, she led the team to its first Polish League Championship in 30 years and was named both regular season and postseason MVP.

Zoll-Norman graduated from Virginia in 2008. As a Cavalier, Zoll-Norman was a 1,000-point scorer and started every game of her career. She's the only woman in ACC history to record at least 200 assists in three straight seasons. She broke the ACC and Virginia record with 785 assists, both previously held by Dawn Staley. She won a gold medal as a member of the Team USA U19 team in 2005.

THE ZOLL-NORMAN FILE

BORN: Philadelphia, Pennsylvania

UNDERGRADUATE: Virginia, 2008

PLAYING CAREER: Drafted 29th overall in the WNBA draft by the Los Angeles Sparks in 2008 and also played with the Minnesota Lynx. Had an extensive career in Europe, helping InvestInTheWest AZS Gorzow win the 2017 Polish League Championship along with earning regular season and postseason MVP. Was the 2018 EuroCup Guard of the Year and was a five-time Eurobasket All-Polish First Team honoree. Broke Dawn Staley's ACC career assist record (785) and was a two-time All-ACC selection.

COACHING CAREER:

Penn State, 2022-present - Assistant Coach

Rhode Island, 2019-22 - Assistant Coach

KIEGER ON ZOLL-NORMAN

"I am ecstatic to welcome Sharnee and her family to Penn State," said Kieger. "Not only has she had a successful playing career in college, the WNBA, and overseas, but she has emerged as one of the best assistants in the country. She has helped Rhode Island transform their program and I know she has goals to do the same thing here at Penn State. Her desire to help players develop on and off the court is infectious and will be a huge asset to our program. With strong recruiting ties in our region, along with her high basketball IQ, Sharnee will no doubt help elevate our program."

ASSISTANT COACH
MAGGIE LUCAS

First Season • Penn State '14

Maggie Lucas joined the Penn State staff as assistant coach after concluding an eight-year professional career, including four seasons in the WNBA. She played three seasons with the Indiana Fever (2014-16) and split the 2018 season with the Atlanta Dream and Dallas Wings.

While playing for Lulea in Sweden in 2021, she led the team to an SBLDAM Championship and was the league's finals MVP. Lucas was named All-Euro Cup first team in 2022 while playing for Dinamo Sassari.

Lucas' name is all over the Penn State record books. She won three major Big Ten awards. Lucas was the Big Ten Player of the Year in 2013 (coaches & media) and 2014 (media) and was also the consensus Big Ten Freshman of the Year in 2011. Lucas was a three-time first-team All-Big Ten selection and a four-time All-Big Ten honoree.

Lucas led Penn State to three-straight Big Ten regular season titles in 2011-12, 2012-13 and 2013-14. The Lady Lions played in the NCAA Tournament all four years with Lucas on campus and made Sweet 16 appearances in 2012 and 2014.

A Wade Trophy and Wooden Award Finalist in 2013 and 2014, Lucas was a second-team AP All-American in 2013 and a third-team AP All-American in 2014. She was a two-time USBWA All-American, a two-time Full-Court All-American and a Full-Court Freshman All-American.

Lucas is the only player in program history with over 2,000 points (2,510), 500 rebounds (541), 250 assists (286) and 200 steals (237).

She ranks second all-time at Penn State with 2,510 career points and holds the second-best career scoring average (19.0 ppg). Her 2,510 points rank eighth All-Time in the Big Ten.

She holds three of the Top 10 scoring seasons in program history with 672 points in 2013-14, 644 points in 2012-13 and 642 points in 2011-12, while holding the freshman scoring record with 552 points in 2010-11.

Known for her incredible shooting abilities, Lucas holds the Penn State record for career three-point fields goals with 365. Her 365 career threes rank third all-time in the Big Ten.

She also ranks third all-time at PSU with a 41.5 three-point field goal percentage. She owns Penn State's season three-point field goals record (112 in 2010-11).

Lucas has the Penn State records for career free throws (547), career free throw percentage (90.7) and season free throws (185, 2013-14).

She shot a Big Ten-record 94.9 percent from the free-throw line in 2013-14, good for the eighth-best season percentage in NCAA Division I history. Her 90.7 career free throw percentage, also a Big Ten record, also ranks eighth all-time in NCAA Division I.

Lucas graduated from Penn State with a degree in recreation, parks & tourism management.

THE LUCAS FILE

BORN: Philadelphia, Pennsylvania

UNDERGRADUATE: Penn State, 2014

PLAYING CAREER: Played eight years as a professional, including three years with the Indiana Fever (2014-16) and 2018 split with the Atlanta Dream and Dallas Wings. Led Lulea (Sweden) to 2021 SBLDAM Championship and was the league's finals MVP. Named All-Euro Cup first team in 2022 while playing for Dinamo Sassari. Won three major Big Ten awards: player of the year in 2013 (coaches & media) and 2014 (media) and the consensus freshman of the year in 2011. Was a three-time first-team All-Big Ten selection and a four-time All-Big Ten honoree. Was A Wade Trophy and Wooden Award Finalist in 2013 and 2014, second-team AP All-American in 2013 and third-team AP All-American in 2014. The only player in program history with over 2,000 points (2,510), 500 rebounds (541), 250 assists (286) and 200 steals (237).

COACHING CAREER:
Penn State, 2022-present - Assistant Coach

KIEGER ON LUCAS

"We are thrilled to elevate Maggie Lucas to an assistant coach. She has an incredible passion for Lady Lion basketball and knows what it takes to win championships here. She is no doubt the perfect fit to help our program get back to the top."

PAM BROWN

Director of Basketball Operations • Fourth Season
Charlotte '06

Pam Brown enters her fourth season as director of basketball operations in 2022-23. She came to Penn State after spending the previous four years as the director of basketball operations at Marquette under Carolyn Kieger.

At Penn State, Brown is the video coordinator liasion, the camp director and the equipment coordinator and liaison. She also organizes the away team's shooting and practice schedule prior to home games at the Bryce Jordan Center.

While at Marquette, Brown was responsible for managing the scheduling and equipment for the program, overseeing the video coordinator and serving as the scouting coordinator. She also served as statistical analyst for Marquette and oversaw the managers and practice players. Brown was also the Marquette Women's Basketball Camp Director.

Brown was an assistant coach at Stetson for three seasons prior to joining Kieger's staff at Marquette. While with the Hatters, Brown worked primarily with the post players and mentored Amber Porter to Atlantic Sun Defensive Player of the Year and first-team all-conference honors. Brown helped Stetson post its fifth-straight 20-plus win season in 2014-15.

Prior to her arrival at Stetson, Brown served as a graduate assistant at the University of North Texas where she was pursuing a master's degree in recreation and leisure studies. She also spent two seasons as an assistant coach at Winthrop University and two seasons as coordinator of basketball operations for women's basketball at the University of Miami (Fla.).

The Coppell, Texas, native enjoyed a four-year career with the Charlotte 49ers basketball team where she was a two-year starter and an All-Atlantic 10 performer. Averaging better than 10 points per game in all four seasons, Brown finished her career with 1,443 points, 627 rebounds, and 114 assists. Brown was named to the first-team All-Atlantic 10 squad as a senior following a season in which she averaged 12.9 points and 5.7 rebounds while shooting 50 percent from the floor. During her tenure at Charlotte, she helped guide the 49ers to two league titles and an NCAA Tournament appearance in 2003. The program also made three-straight WNIT appearances from 2004-06.

A member of the Dean's List, Brown graduated from Charlotte in 2006 with a Bachelor of Arts degree in mathematics.

In 2006-07, Brown played for the Celeritudo Tigers in Groningen, Holland, where she averaged 17.1 points and 11.0 rebounds per game. She shot 56 percent from the field, ranked third in the league in blocks, and was named to the league's all-star team.

MARYLYNNE SCHAEFER

Chief of Staff • Fourth Season
Hartford '09

MaryLynne Schaefer enters her fourth season with the Lady Lions in 2022-23 as the director of program development. She came to Penn State after serving one year on Carolyn Kieger's staff at Marquette as the director of player development. She also worked under Kieger as a graduate assistant for the Golden Eagles during the 2014-15 season.

At Penn State, Schaefer helps coordinate housing for the student-athletes, and is also the student-athlete financial coordinator. She serves as a liaison for the Lady Lions' marketing efforts as well as a liaison for team alumni and donors. Schaefer also assists with team travel plans.

In between her stints at Marquette, Schaefer spent three seasons as an assistant coach at North Florida where she worked with the Osprey guards. Schaefer helped guide back-to-back All-Conference Freshman Team members Adrienne Jackson and Tiffany Tolbert. She also managed equipment, video and scouting, recruiting and was responsible for the team managers and practice squad while at North Florida.

While a GA at Marquette in 2014-15, Schaefer assisted in game and practice preparation and scouting various non-conference and Big East opponents. She also coordinated and coached Marquette's male practice squad, while supervising the team's managers.

Prior to Marquette, Schaefer worked at Miami for three seasons. Schaefer was a graduate student worker in her first season with the Hurricanes before becoming the team's video coordinator in July 2012.

The school record holder for career 3-pointers, Schaefer was a three-year starter at Hartford from 2005-09 and was part of three America East regular- season championships and two American East Tournament Championship teams. She helped the Hawks to two NCAA Tournament appearances, including a second round showing in both the 2006 and 2008 Tournament. Additionally, she played in three WNITs, one preseason and two postseason. She finished her career with 222 treys, a school-record mark that was tied during the 2014-15 season by Amber Bepko.

Schaefer played overseas in Germany for two seasons following her collegiate career at Hartford. She helped her team to a league championship in her first season and a runner-up finish in her second season. Schaefer led all three divisions in Germany in three-point field goals made in both of her years. She also led the Second Division in steals in 2011.

Schaefer graduated from Hartford in May 2009 with a bachelor's degree in interactive information technology. She completed her master's degree in sport leadership from Marquette in December 2017.

NATISHA HIEDEMAN

Director of Player Development • First Season
Marquette '19

Natisha Hiedeman enters her first season as director of player development for Penn State women's basketball. A current starter on the Connecticut Sun, Hiedeman formerly played under Lady Lions' head coach Carolyn Kieger at Marquette from 2015-19.

Hiedeman has spent all four years of her WNBA career with the Sun, accumulating 778 points, 193 rebounds, 257 assists, 85 steals and 12 blocks. She is 10th in franchise history in three-pointers made with 156.

Hiedeman is coming off a breakthrough 2022 season, her first as a full-time starter, that saw her achieve career-highs in points per game (9.1), assists per game (3.3), steals per game (1.2), field goal percentage (.431) and three-point percentage (.411).

Her improvements showed in the playoffs, as she was a key piece on the team's run to the WNBA Finals. She scored double-digit points in six of 12 matches, including a 14-point performance in the Sun's lone win in the WNBA finals.

Helping the Sun reach the finals twice, Hiedeman is eighth in the Sun's postseason history in assists (62) and three-pointers made (34) and 12th in scoring (174) and steals (13).

The highest Big East pick since the conference's realignment and in program history, Hiedeman was selected with the 18th overall pick in the 2019 WNBA Draft by the Minnesota Lynx.

A star guard under Kieger, Hiedeman helped lead Marquette to three-straight NCAA Tournament appearances, including two second round trips in 2018 and 2019, the 2017-18 and 2018-19 regular season conference season championships and three-straight Big East Tournament Championship Games, including winning the 2017 Big East Tournament Title.

The guard recorded a tournament-high 32-point performance against Rice in the first round on March 22, 2019. In the 2017 Big East Championship Game, she dropped 28 points in the 86-76 win over No. 17 DePaul.

Hiedeman is immortalized in the Golden Eagles' record books, as she is the all-time leader in three-pointers made (301), third in points scored (1,913), fourth in steals (245) and field goals made (673), sixth in assists (452) and eighth in three-point percentage (35.8)

The Big East Player of the Year in her senior campaign, Hiedeman recorded career-highs in points per game (18.1), field goal percentage (.440), three-point percentage (.392), rebounds (210), steals (70) and blocks (19). She broke a program record for threes made in a season with 93.

ERIC GRACIA

Director of Video and Analytics • Second Season
Texas Pan American '13

Eric Gracia enters his second year as director of video and analytics in 2022-23.

At Penn State, Gracia oversees the day-to-day video operations including the production of highlight tapes, pre-game hype videos, and scout film among other responsibilities.

On the analytical side, Gracia examines statistical trends to create reports.

Along with Gracia's position in Happy Valley, he has been a board member and Vice President of Marketing for the Latino Association of Basketball Coaches since 2020. Upon Gracia's joining of the LABC, membership grew from 30 to 400 members within a three-month period.

Prior to arriving at Happy Valley, Gracia spent six years at North Dallas High School as a girls' basketball coach from 2015-21, first as an assistant on the boys' side before being promoted to head girls' coach in 2019. During his time at North Dallas High School, Gracia also worked as a freelance graphic designer and video consultant with multiple Division I and Division II universities.

On the side with coaching, Gracia was a video consultant for ESPN analyst Fran Fraschilla from 2020-21. Together they created instructional and pre-draft content using Coach Paint, whom Gracia also consulted with during this time. Their videos garnered over 1.3 million views on Twitter during the pandemic.

A native of Harlingen, Texas, Gracia graduated from the University of Texas Pan-American in 2013 with a bachelor's degree in criminal justice with a minor in sociology. He then received his master's degree in coaching and sport administration from Angelo State in 2015.

ADDITIONAL STAFF

AMARI BOYD
Graduate Assistant

COURTNEY ROMAN
Graduate Assistant

CLAIRE PETERS
Athletic Trainer

RHIAN DAVIS
Performance Enhancement Coach

KATIE GLUSKO SOSNOSKIE
Program Assistant

LYNN HOLLERAN
Deputy Director of Athletics, Administration

NIKKIE JUPE
Asst. AD for Performance Nutrition Services

KOREY BLUCAS
Asst. Dir. of Strategic Comm. (WBB Primary)

ALEX RABB
Video Producer/Director

DANIELLE RYAN
Director of Marketing

SARAH YERMALOVICH
Graphic Designer

SUSAN ROBINSON-FRUCHTL
Director of Major Gifts, Nittany Lion Club

DR. ROBERTA MILLARD
Team Physician

JOI MCKENZIE
Ticket Contact

SCOTT OGDEN
Equipment Manager

SARAH PERGINE
Academic Counselor

KRISTA PYLAND
Asst. Dir. of Strategic Comm. (WBB Secondary)

MARISSA ROSENSTEEL
Events/Facility Manager

DR. WAYNE SEBASTIANELLI
Team Orthopedic Surgeon

GAME 1: PENN STATE 85, LIU 66

Nov. 9, 2021 | Bryce Jordan Center | University Park, Pa.

LIU - 66 Record: 0-1

NO.	Name		Min	FG M-A	3P M-A	FT M-A	Rebounds OR	DR	TOT	Fouls PF	FD	TP	AS	TO	ST	Blocks BS	BA	+/-
2	Kiara Bell	F	26:26	6-14	0-0	2-3	4	6	10	3	2	14	2	3	1	0	0	-19
10	Erykah Russell	F	29:46	6-16	0-2	3-6	2	3	5	2	6	15	0	3	1	0	1	-17
5	Zoee Hache	G	20:25	0-9	0-3	0-0	2	4	6	2	0	0	5	1	0	0	3	-17
13	Kennedy Taylor	G	17:27	1-3	0-0	1-2	2	1	3	2	2	3	2	1	1	0	0	-13
15	Brandy Thomas	G	27:34	1-6	0-2	3-4	1	3	4	1	2	5	3	6	1	0	0	-11
21	Shyla Sanford		17:28	2-5	2-4	0-0	0	2	2	1	0	6	0	1	0	0	0	-12
32	Tayra Eke		22:23	3-4	0-0	0-1	0	3	3	0	1	6	2	0	0	3	0	0
25	Danielle Grim		18:06	2-3	2-3	0-0	0	3	3	3	0	6	2	0	0	1	0	-1
1	Emaia O'Brien		11:17	4-5	3-4	0-0	1	1	2	2	0	11	1	6	0	0	0	-1
11	Dyamond Butler-Worley		07:46	0-0	0-0	0-0	0	1	1	0	0	0	1	0	0	0	0	0
23	Alexis Gray		00:42	0-0	0-0	0-0	0	0	0	0	0	0	0	0	0	0	0	-2
0	Trinity Copeland		00:40	0-0	0-0	0-0	0	0	0	0	0	0	0	0	0	0	0	-2
Team							1	1	2			0		0				
Totals				25-65	7-18	9-16	13	28	41	16	13	66	18	21	4	4	4	-19

Shooting By Period			
1st	FG%	4-15	26.7%
	3PT%	2-5	40.0%
	FT%	4-6	66.7%
2nd	FG%	7-14	50.0%
	3PT%	1-2	50.0%
	FT%	1-2	50%
3rd	FG%	5-20	25.0%
	3PT%	0-4	0.0%
	FT%	4-8	50%
4th	FG%	9-16	56.3%
	3PT%	4-7	57.1%
	FT%	0-0	0%
GM	FG%	25-65	38.5%
	3PT%	7-18	38.9%
	FT%	9-16	56.3%

Technical Fouls::NONE

Dead Ball Rebounds: 8, 0

Penn St. - 85 Record: 1-0

NO.	Name		Min	FG M-A	3P M-A	FT M-A	Rebounds OR	DR	TOT	Fouls PF	FD	TP	AS	TO	ST	Blocks BS	BA	+/-
11	Anna Camden	F	22:45	3-7	2-4	0-0	2	4	6	2	3	8	2	0	3	0	1	6
1	Ali Brigham	C	28:27	8-13	0-0	4-4	4	5	9	3	2	20	2	2	2	3	1	21
4	Niya Beverley	G	20:08	1-3	1-2	1-2	1	2	3	1	1	4	2	1	2	0	0	8
5	Leilani Kapinus	G	20:41	2-4	0-2	1-2	0	1	1	4	1	5	0	1	1	1	0	16
20	Makenna Marisa	G	31:41	7-16	3-8	2-2	0	6	6	1	4	19	6	3	0	0	0	16
15	Maddie Burke		16:43	0-5	0-4	0-0	1	1	2	1	0	0	4	0	1	0	0	4
23	Shay Hagans		12:25	3-6	1-2	0-0	2	1	3	0	1	7	1	2	2	0	1	3
0	Nyam Thornton		13:21	0-1	0-0	3-4	0	0	0	0	2	3	1	0	0	0	1	-3
25	Kelly Jekot		14:15	4-7	3-6	0-0	0	1	1	0	0	11	1	0	0	0	0	10
10	Tova Sabel		18:52	2-4	1-3	3-4	1	2	3	1	2	8	1	1	2	0	0	12
12	Kayla Thomas		00:42	0-0	0-0	0-0	0	0	0	0	0	0	0	0	0	0	0	2
Team							0	1	1			0		1				
Totals				30-66	11-31	14-18	11	24	35	13	16	85	20	11	13	4	4	19

Shooting By Period			
1st	FG%	8-21	38.1%
	3PT%	4-11	36.4%
	FT%	3-4	75%
2nd	FG%	7-15	46.7%
	3PT%	1-4	25.0%
	FT%	3-4	75%
3rd	FG%	7-14	50.0%
	3PT%	1-7	14.3%
	FT%	2-4	50%
4th	FG%	8-16	50.0%
	3PT%	5-9	55.6%
	FT%	6-6	100%
GM	FG%	30-66	45.5%
	3PT%	11-31	35.5%
	FT%	14-18	77.8%

Technical Fouls::NONE

Dead Ball Rebounds: 1, 2

	LIU	PSU
Biggest lead	3 (1st 3:52)	21 (4th 3:29)
Best Scoring Run	8(4th 7:07)	9(1st 2:31)
Lead Changes	2	
Times Tied	3	
Time with Lead	00:14	36:51

Points from	LIU	PSU
Turnovers	9	18
Paint	30	34
Second Chance	9	13
Fast Breaks	5	11
Bench	29	29

Period by Period Scoring	1st	2nd	3rd	4th	TOT
LIU	14	16	14	22	66
PSU	23	18	17	27	85

LIVESTATS BY GENIUS SPORTS

GAME 2: PENN STATE 83, RIDER 69

Nov. 11, 2021 | Bryce Jordan Center | University Park, Pa.

Rider - 69 **Record: 0-1**

NO.	Name		Min	FG M-A	3P M-A	FT M-A	Rebounds OR	DR	TOT	Fouls PF	FD	TP	AS	TO	ST	Blocks BS	BA	+/-
13	Raphaela Toussaint	F	33:44	8-15	0-0	5-9	1	3	4	2	6	21	0	4	0	0	0	-17
44	Victoria Toomey	C	20:42	1-5	0-0	2-2	2	4	6	4	1	4	3	1	2	0	0	-7
3	Amanda Mobley	G	28:58	3-10	1-5	0-0	0	5	5	0	0	7	8	2	4	0	0	-14
5	Maya Hyacienth	G	19:54	2-3	1-2	0-0	1	0	1	0	0	5	1	1	1	0	0	-9
24	Makayla Firebaugh	G	31:31	3-9	2-6	1-2	0	1	1	1	1	9	2	3	1	0	0	-17
15	Anna Ekerstedt		16:10	2-4	0-0	0-0	1	1	2	1	0	4	0	0	1	1	1	-4
20	Lenaejha Evans		19:27	4-5	2-2	3-3	1	3	4	1	2	13	0	0	1	0	0	-2
55	Jessika Schiffer		18:50	1-4	1-4	0-0	0	0	0	1	0	3	5	1	0	0	0	0
14	Sofie Bruintjes		05:41	0-1	0-0	0-0	0	0	0	1	0	0	0	1	0	0	0	-7
31	Emily Strunk		03:43	0-0	0-0	0-0	0	0	0	1	0	0	0	0	0	0	0	7
10	Molly Lynch		01:20	1-1	1-1	0-0	0	0	0	0	0	3	0	0	0	0	0	0
Team							1	0	1			0		1				
Totals				25-57	8-20	11-16	7	17	24	12	10	69	19	14	10	1	1	-14

Technical Fouls::NONE

Shooting By Period			
1st	FG%	6-13	46.2%
	3PT%	2-6	33.3%
	FT%	0-0	0%
2nd	FG%	5-15	33.3%
	3PT%	1-3	33.3%
	FT%	2-3	66.7%
3rd	FG%	10-19	52.6%
	3PT%	3-7	42.9%
	FT%	4-5	80%
4th	FG%	4-10	40.0%
	3PT%	2-4	50.0%
	FT%	5-8	62.5%
GM	FG%	25-57	43.9%
	3PT%	8-20	40.0%
	FT%	11-16	68.8%

Dead Ball Rebounds: 3, 0

Penn St. - 83 **Record: 2-0**

NO.	Name		Min	FG M-A	3P M-A	FT M-A	Rebounds OR	DR	TOT	Fouls PF	FD	TP	AS	TO	ST	Blocks BS	BA	+/-
11	Anna Camden	F	26:03	2-9	0-2	2-2	4	2	6	2	2	6	3	1	1	0	1	14
1	Ali Brigham	C	28:15	11-13	0-0	1-2	1	5	6	2	2	23	6	4	1	1	0	14
4	Niya Beverley	G	28:54	8-10	3-5	1-1	0	6	6	2	1	20	3	1	0	0	0	20
5	Leilani Kapinus	G	19:27	1-3	0-0	2-2	2	6	8	0	2	4	3	2	3	0	0	11
20	Makenna Marisa	G	32:24	8-15	4-8	0-0	0	2	2	0	1	20	2	4	1	0	0	22
15	Maddie Burke		16:29	1-3	0-2	1-2	1	1	2	1	2	3	2	1	2	0	0	0
23	Shay Hagans		18:12	0-4	0-1	2-2	0	3	3	0	1	2	2	3	0	0	0	2
10	Tova Sabel		15:18	1-4	0-0	0-2	5	1	6	1	1	2	0	3	0	0	0	-1
25	Kelly Jekot		09:54	1-1	1-1	0-0	0	1	1	1	0	3	0	0	0	0	0	-10
0	Nyam Thornton		05:04	0-0	0-0	0-0	0	0	0	1	0	0	0	0	0	0	0	-2
Team							1	0	1			0		0				
Totals				33-62	8-19	9-13	14	27	41	10	12	83	21	19	8	1	1	14

Technical Fouls::NONE

Shooting By Period			
1st	FG%	10-18	55.6%
	3PT%	4-10	40.0%
	FT%	0-2	0%
2nd	FG%	8-13	61.5%
	3PT%	1-1	100.0%
	FT%	3-3	100%
3rd	FG%	5-15	33.3%
	3PT%	0-3	0.0%
	FT%	5-5	100%
4th	FG%	10-16	62.5%
	3PT%	3-5	60.0%
	FT%	1-3	33.3%
GM	FG%	33-62	53.2%
	3PT%	8-19	42.1%
	FT%	9-13	69.2%

Dead Ball Rebounds: 2, 0

	RID	PSU
Biggest lead	1 (1st 9:25)	19 (4th 3:10)
Best Scoring Run	10(3rd 5:13)	8(1st 7:02)
Lead Changes	2	
Times Tied	0	
Time with Lead	00:29	39:11

Points from	RID	PSU
Turnovers	14	18
Paint	26	44
Second Chance	6	11
Fast Breaks	7	15
Bench	23	10

Period by Period Scoring	1st	2nd	3rd	4th	TOT
RID	14	13	27	15	69
PSU	24	20	15	24	83

LIVESTATS BY GENIUS SPORTS

GAME 3: PENN STATE 120, DELAWARE ST. 51

Nov. 16, 2020 | Bryce Jordan Center | University Park, Pa.

Delaware St. - 51 **Record: 0-3**

NO.	Name		Min	FG M-A	3P M-A	FT M-A	Rebounds OR	DR	TOT	Fouls PF	FD	TP	AS	TO	ST	Blocks BS	BA	+/-
20	Breazia Robinson	C	35:49	3-5	0-0	1-3	3	2	5	2	2	7	1	1	1	1	0	-58
40	Unique Miller	C	29:42	4-5	0-0	0-2	2	5	7	1	4	8	2	4	2	0	0	-56
0	Sianny Sanchez-Oliver	G	33:10	3-14	0-1	0-0	0	3	3	4	5	6	4	8	2	0	1	-65
3	Alexis Moragne	G	35:01	5-10	0-1	2-2	1	6	7	0	2	12	2	9	0	0	0	-58
14	Joy Watkins	G	38:30	5-18	2-6	4-5	2	0	2	0	3	16	1	9	0	0	2	-60
32	Rebekka Twine		27:48	0-1	0-1	2-2	0	1	1	1	1	2	0	4	0	0	0	-48
Team							5	2	7			0		2				
Totals				20-53	2-9	9-14	13	19	32	8	17	51	10	37	5	1	3	-69

Technical Fouls::NONE

Shooting By Period			
1st	FG%	7-13	53.8%
	3PT%	1-3	33.3%
	FT%	0-2	0%
2nd	FG%	2-10	20.0%
	3PT%	0-2	0.0%
	FT%	2-4	50%
3rd	FG%	6-18	33.3%
	3PT%	0-1	0.0%
	FT%	2-3	66.7%
4th	FG%	5-12	41.7%
	3PT%	1-3	33.3%
	FT%	5-5	100%
GM	FG%	20-53	37.7%
	3PT%	2-9	22.2%
	FT%	9-14	64.3%

Dead Ball Rebounds: 3, 0

Penn St. - 120 **Record: 3-0**

NO.	Name		Min	FG M-A	3P M-A	FT M-A	Rebounds OR	DR	TOT	Fouls PF	FD	TP	AS	TO	ST	Blocks BS	BA	+/-
11	Anna Camden	F	22:32	5-8	3-5	1-2	4	4	8	1	1	14	3	2	0	0	0	41
1	Ali Brigham	C	13:24	4-6	0-0	0-0	1	0	1	1	1	8	0	3	0	1	0	24
4	Niya Beverley	G	21:12	7-12	2-6	1-1	1	1	2	1	1	17	5	0	1	0	0	44
5	Leilani Kapinus	G	16:47	2-3	0-0	0-0	2	0	2	3	0	4	2	1	1	0	0	27
20	Makenna Marisa	G	26:41	12-16	5-8	1-1	0	5	5	2	1	30	11	1	10	0	0	61
23	Shay Hagans		21:28	5-7	0-0	2-2	3	0	3	1	1	12	5	1	5	0	0	31
0	Nyam Thornton		16:00	1-7	0-2	1-2	2	2	4	3	1	3	1	0	1	0	0	24
10	Tova Sabel		17:18	7-12	2-5	1-2	2	3	5	3	2	17	3	2	4	0	0	30
15	Maddie Burke		18:40	3-9	0-2	0-0	2	2	4	1	0	6	5	1	2	1	0	21
25	Kelly Jekot		11:45	2-2	1-1	0-0	0	2	2	0	0	5	1	0	0	0	0	18
12	Kayla Thomas		14:13	2-7	0-0	0-0	2	0	2	1	0	4	1	1	1	1	1	24
Team							1	2	3			0		0				
Totals				50-89	13-29	7-10	20	21	41	17	8	120	37	12	25	3	1	69

Technical Fouls::NONE

Shooting By Period			
1st	FG%	10-17	58.8%
	3PT%	4-11	36.4%
	FT%	0-0	0%
2nd	FG%	12-20	60.0%
	3PT%	5-7	71.4%
	FT%	3-5	60%
3rd	FG%	17-33	51.5%
	3PT%	1-5	20.0%
	FT%	0-0	0%
4th	FG%	11-19	57.9%
	3PT%	3-6	50.0%
	FT%	4-5	80%
GM	FG%	50-89	56.2%
	3PT%	13-29	44.8%
	FT%	7-10	70.0%

Dead Ball Rebounds: 3, 1

	DSU	PSU
Biggest lead	0 (1st 10:00)	71 (4th 2:05)
Best Scoring Run	4(2nd 5:02)	16(2nd 0:47)
Lead Changes	0	
Times Tied	5	
Time with Lead	00:00	38:20

Points from	DSU	PSU
Turnovers	10	58
Paint	14	66
Second Chance	6	21
Fast Breaks	4	46
Bench	2	47

Period by Period Scoring	1st	2nd	3rd	4th	TOT
DSU	15	6	14	16	51
PSU	24	32	35	29	120

LIVESTATS BY GENIUS SPORTS

GAME 4: CLEMSON 67, PENN STATE 64

Nov. 21, 2021 | Littlejohn Coliseum | Clemson, SC

Penn St. - 64 Record: 3-1

NO.	Name		Min	FG M-A	3P M-A	FT M-A	Rebounds OR	DR	TOT	Fouls PF	FD	TP	AS	TO	ST	Blocks BS	BA	+/-
11	Anna Camden	F	30:28	4-8	1-3	0-1	0	4	4	2	1	9	0	3	1	0	0	6
1	Ali Brigham	C	32:17	2-7	0-0	0-0	0	6	6	2	0	4	0	3	1	1	0	-4
4	Niya Beverley	G	29:49	3-9	2-2	1-2	0	5	5	1	1	9	0	2	1	0	3	2
5	Leilani Kapinus	G	23:56	3-8	0-1	0-0	2	3	5	3	1	6	0	2	1	1	1	5
20	Makenna Marisa	G	38:43	10-23	3-6	6-7	2	3	5	1	6	29	8	5	1	0	2	-5
23	Shay Hagans		14:24	0-0	0-0	1-2	0	2	2	1	1	1	0	1	1	0	0	-1
0	Nyam Thornton		16:32	3-6	0-0	0-4	0	0	0	1	2	6	2	0	2	0	2	-8
10	Tova Sabel		09:17	0-2	0-1	0-0	1	1	2	0	1	0	0	0	0	0	0	-5
15	Maddie Burke		04:34	0-1	0-0	0-0	0	0	0	1	0	0	0	0	0	0	0	-5
Team							7	7	14			0		0				
Totals				25-64	6-13	8-16	12	31	43	12	13	64	10	16	8	2	8	-3

Technical Fouls::NONE

Shooting By Period			
1st	FG%	8-17	47.1%
	3PT%	2-3	66.7%
	FT%	0-1	0%
2nd	FG%	9-17	52.9%
	3PT%	2-2	100.0%
	FT%	0-2	0%
3rd	FG%	5-16	31.3%
	3PT%	2-3	66.7%
	FT%	2-2	100%
4th	FG%	3-14	21.4%
	3PT%	0-5	0.0%
	FT%	6-11	54.5%
GM	FG%	25-64	39.1%
	3PT%	6-13	46.2%
	FT%	8-16	50.0%

Dead Ball Rebounds: 3, 1

Clemson - 67 Record: 2-2

NO.	Name		Min	FG M-A	3P M-A	FT M-A	Rebounds OR	DR	TOT	Fouls PF	FD	TP	AS	TO	ST	Blocks BS	BA	+/-
5	Amari Robinson	F	28:08	0-5	0-2	2-2	2	6	8	1	3	2	0	1	1	2	0	2
40	Latrese Saine	F	17:00	1-3	0-0	0-0	0	0	0	0	1	2	0	2	2	2	0	-2
00	Delicia Washington	G	31:13	7-15	1-3	0-0	1	11	12	2	2	15	6	4	2	0	0	4
10	Gabby Elliott	G	33:59	8-21	2-9	1-2	4	4	8	3	1	19	0	6	3	1	1	6
23	Kiara Lewis	G	33:15	4-9	2-5	1-2	1	2	3	1	3	11	2	0	1	1	1	0
2	Daisha Bradford		21:58	2-10	2-5	0-0	1	1	2	3	0	6	2	1	1	0	0	-6
12	Hannah Hank		11:16	1-2	0-1	0-0	1	1	2	0	0	2	1	0	0	0	0	1
4	Weronika Hipp		02:17	0-0	0-0	0-0	0	0	0	0	0	0	0	0	0	0	0	3
1	Eno Inyang		20:51	4-6	0-0	2-3	3	6	9	3	2	10	0	0	3	2	0	7
30	Madi Ott		00:03	0-1	0-1	0-0	0	0	0	0	0	0	0	0	0	0	0	0
Team							1	1	2			0		1				
Totals				27-72	7-26	6-9	14	32	46	13	12	67	11	15	13	8	2	3

Technical Fouls::NONE

Shooting By Period			
1st	FG%	5-20	25.0%
	3PT%	2-8	25.0%
	FT%	0-0	0%
2nd	FG%	9-19	47.4%
	3PT%	3-7	42.9%
	FT%	0-0	0%
3rd	FG%	6-14	42.9%
	3PT%	1-3	33.3%
	FT%	6-9	66.7%
4th	FG%	7-19	36.8%
	3PT%	1-8	12.5%
	FT%	0-0	0%
GM	FG%	27-72	37.5%
	3PT%	7-26	26.9%
	FT%	6-9	66.7%

Dead Ball Rebounds: 2, 0

	PSU	CLE
Biggest lead	10 (2nd 6:44)	4 (4th 3:54)
Best Scoring Run	7(1st 0:00)	7(4th 3:54)
Lead Changes	9	
Times Tied	5	
Time with Lead	29:56	06:41

Points from	PSU	CLE
Turnovers	10	19
Paint	28	34
Second Chance	2	21
Fast Breaks	9	13
Bench	7	18

Period by Period Scoring	1st	2nd	3rd	4th	TOT
PSU	18	20	14	12	64
CLE	12	21	19	15	67

LIVESTATS BY GENIUS SPORTS

GAME 5: PENN STATE 80, ST. JOHN'S 75

Nov. 26, 2021 | Hertz Arena | Estero, Fla.

St. John's (NY) - 75 **Record: 3-2**

NO.	Name		Min	FG M-A	3P M-A	FT M-A	Rebounds OR	DR	TOT	Fouls PF	FD	TP	AS	TO	ST	Blocks BS	BA	+/-
13	Danielle Cosgrove	F	18:26	3-8	2-6	0-0	0	0	0	4	1	8	0	1	1	0	0	-12
41	Emma Nolan	F	31:04	1-4	0-2	1-2	2	7	9	4	3	3	2	0	2	1	0	7
1	Unique Drake	G	35:20	5-13	2-7	1-2	0	0	0	1	0	13	3	2	0	1	1	1
22	Camreé Clegg	G	16:15	0-1	0-1	0-0	0	1	1	2	2	0	2	3	0	0	0	-16
30	Kadaja Bailey	G	34:53	3-11	2-7	1-1	1	5	6	1	2	9	5	4	3	1	0	-3
2	Leilani Correa		34:29	10-18	5-10	2-2	0	8	8	4	4	27	1	4	2	1	1	4
3	Danielle Patterson		29:33	4-10	0-2	7-8	5	4	9	2	3	15	1	3	0	0	1	-6
Team							0	0	0			0		1				
Totals				26-65	11-35	12-15	8	25	33	18	15	75	14	18	8	4	3	-5

Technical Fouls::NONE

Shooting By Period			
1st	FG%	8-18	44.4%
	3PT%	3-10	30.0%
	FT%	1-1	100%
2nd	FG%	6-15	40.0%
	3PT%	5-10	50.0%
	FT%	2-2	100%
3rd	FG%	4-14	28.6%
	3PT%	1-7	14.3%
	FT%	3-4	75%
4th	FG%	8-18	44.4%
	3PT%	2-8	25.0%
	FT%	6-8	75%
GM	FG%	26-65	40.0%
	3PT%	11-35	31.4%
	FT%	12-15	80.0%

Dead Ball Rebounds: 6, 2

Penn St. - 80 **Record: 4-1**

NO.	Name		Min	FG M-A	3P M-A	FT M-A	Rebounds OR	DR	TOT	Fouls PF	FD	TP	AS	TO	ST	Blocks BS	BA	+/-
11	Anna Camden	F	24:25	0-2	0-2	0-0	0	7	7	2	2	0	2	1	1	0	0	4
1	Ali Brigham	C	24:56	8-12	0-0	3-6	8	2	10	4	4	19	0	4	1	1	0	7
4	Niya Beverley	G	17:00	2-3	1-1	0-0	1	2	3	0	1	5	1	0	1	0	0	4
5	Leilani Kapinus	G	19:39	3-7	0-2	4-7	0	3	3	3	4	10	2	2	1	1	0	1
20	Makenna Marisa	G	38:01	10-23	2-6	3-4	0	6	6	1	4	25	4	2	0	0	3	3
15	Maddie Burke		20:23	3-6	2-4	3-3	0	3	3	4	1	11	1	2	3	1	0	3
10	Tova Sabel		21:57	1-3	0-0	0-0	0	3	3	1	1	2	1	3	2	0	0	10
23	Shay Hagans		27:34	4-7	0-1	0-0	1	0	1	1	1	8	2	2	2	0	1	2
0	Nyam Thornton		01:46	0-0	0-0	0-0	0	0	0	0	0	0	0	0	0	0	0	1
25	Kelly Jekot		04:19	0-1	0-1	0-0	0	0	0	0	0	0	0	0	0	0	0	-10
Team							1	0	1			0		0				
Totals				31-64	5-17	13-20	11	26	37	16	18	80	13	16	11	3	4	5

Technical Fouls: Kapinus 2nd2:24

Shooting By Period			
1st	FG%	9-16	56.3%
	3PT%	2-5	40.0%
	FT%	4-4	100%
2nd	FG%	4-18	22.2%
	3PT%	1-6	16.7%
	FT%	1-2	50%
3rd	FG%	10-16	62.5%
	3PT%	1-4	25.0%
	FT%	2-3	66.7%
4th	FG%	8-14	57.1%
	3PT%	1-2	50.0%
	FT%	6-11	54.5%
GM	FG%	31-64	48.4%
	3PT%	5-17	29.4%
	FT%	13-20	65.0%

Dead Ball Rebounds: 2, 2

	SJU	PSU
Biggest lead	9 (2nd 2:24)	12 (1st 2:14)
Best Scoring Run	8(2nd 2:24)	13(3rd 4:00)
Lead Changes	8	
Times Tied	5	
Time with Lead	12:26	25:47

Points from	SJU	PSU
Turnovers	15	20
Paint	24	46
Second Chance	14	11
Fast Breaks	6	8
Bench	42	21

Period by Period Scoring	1st	2nd	3rd	4th	TOT
SJU	20	19	12	24	75
PSU	24	10	23	23	80

LIVESTATS BY GENIUS SPORTS

GAME 6: IOWA STATE 93, PENN STATE 59

Nov. 27, 2021 | Hertz Arena | Estero, Fla.

Penn St. - 59 **Record: 4-2**

NO.	Name		Min	FG M-A	3P M-A	FT M-A	Rebounds OR	DR	TOT	Fouls PF	FD	TP	AS	TO	ST	Blocks BS	BA	+/-
11	Anna Camden	F	23:10	3-10	1-6	0-0	0	1	1	2	1	7	0	0	0	1	0	-8
1	Ali Brigham	C	22:28	4-9	0-0	2-2	1	2	3	3	1	10	0	1	2	1	1	-33
4	Niya Beverley	G	16:57	0-3	0-3	0-0	0	1	1	0	0	0	1	1	0	0	0	-6
5	Leilani Kapinus	G	22:22	3-8	1-4	2-2	1	4	5	3	1	9	1	1	0	1	0	-18
20	Makenna Marisa	G	33:41	3-10	0-5	5-7	0	5	5	2	3	11	2	0	1	0	0	-34
10	Tova Sabel		12:37	1-5	1-3	2-2	2	1	3	3	1	5	0	2	0	0	0	-18
23	Shay Hagans		19:36	2-6	1-3	0-0	1	2	3	1	1	5	2	0	1	0	1	-12
15	Maddie Burke		22:50	4-10	1-6	0-0	1	3	4	1	0	9	1	1	0	0	0	-25
0	Nyam Thornton		13:10	0-0	0-0	0-0	0	1	1	1	0	0	1	2	0	0	0	-4
25	Kelly Jekot		08:43	1-4	1-4	0-0	0	0	0	0	0	3	0	1	0	1	0	-5
12	Kayla Thomas		04:26	0-0	0-0	0-0	1	0	1	0	1	0	0	1	0	0	0	-7
Team							0	0	0			0		0				
Totals				21-65	6-34	11-13	7	20	27	16	9	59	8	10	4	4	2	-34

Technical Fouls::NONE

Shooting By Period			
1st	FG%	4-18	22.2%
	3PT%	2-11	18.2%
	FT%	0-0	0%
2nd	FG%	8-16	50.0%
	3PT%	2-8	25.0%
	FT%	0-0	0%
3rd	FG%	2-14	14.3%
	3PT%	0-6	0.0%
	FT%	7-8	87.5%
4th	FG%	7-17	41.2%
	3PT%	2-9	22.2%
	FT%	4-5	80%
GM	FG%	21-65	32.3%
	3PT%	6-34	17.6%
	FT%	11-13	84.6%

Dead Ball Rebounds: 4, 3

Iowa St. - 93 **Record: 6-0**

NO.	Name		Min	FG M-A	3P M-A	FT M-A	Rebounds OR	DR	TOT	Fouls PF	FD	TP	AS	TO	ST	Blocks BS	BA	+/-
31	Morgan Kane	F	17:25	3-4	0-0	5-6	3	4	7	2	4	11	1	2	0	0	0	17
11	Emily Ryan	G	37:00	3-8	2-7	1-2	0	5	5	1	4	9	10	0	1	0	0	30
20	Aubrey Joens	G	40:00	7-12	7-11	0-0	1	10	11	3	0	21	1	2	1	0	1	34
21	Lexi Donarski	G	35:48	4-12	4-10	0-0	1	2	3	0	1	12	4	4	0	0	0	31
24	Ashley Joens	G	33:27	4-11	3-7	2-2	2	6	8	0	5	13	4	1	0	0	3	32
25	Beatriz Jordao		15:20	6-8	0-0	1-2	2	2	4	1	1	13	1	1	1	2	0	13
15	Izzi Zingaro		07:15	2-5	0-1	0-0	2	0	2	0	0	4	0	0	0	0	0	4
23	Maddie Frederick		06:33	2-6	1-3	0-0	0	0	0	0	0	5	1	0	1	0	0	2
32	Maggie Vlck		04:12	1-3	1-1	0-0	2	1	3	2	1	3	0	0	0	0	0	3
12	Mary Kate King		03:00	1-1	0-0	0-0	1	1	2	0	0	2	0	0	0	0	0	4
Team							0	0	0			0		0				
Totals				33-70	18-40	9-12	14	31	45	9	16	93	22	10	4	2	4	34

Technical Fouls::NONE

Shooting By Period			
1st	FG%	8-15	53.3%
	3PT%	6-13	46.2%
	FT%	2-2	100%
2nd	FG%	7-17	41.2%
	3PT%	4-9	44.4%
	FT%	3-4	75%
3rd	FG%	7-18	38.9%
	3PT%	2-9	22.2%
	FT%	4-6	66.7%
4th	FG%	11-20	55.0%
	3PT%	6-9	66.7%
	FT%	0-0	0%
GM	FG%	33-70	47.1%
	3PT%	18-40	45.0%
	FT%	9-12	75.0%

Dead Ball Rebounds: 3, 4

	PSU	ISU
Biggest lead	2 (1st 9:41)	38 (4th 1:26)
Best Scoring Run	5(1st 4:20)	12(1st 0:58)
Lead Changes	1	
Times Tied	0	
Time with Lead	00:55	38:46

Points from	PSU	ISU
Turnovers	7	15
Paint	22	26
Second Chance	9	8
Fast Breaks	0	4
Bench	22	27

Period by Period Scoring	1st	2nd	3rd	4th	TOT
PSU	10	18	11	20	59
ISU	24	21	20	28	93

LIVESTATS BY GENIUS SPORTS

GAME 7: KENT STATE 81, PENN STATE 74

Nov. 28, 2021 | Hertz, Arena | Estero, Fla.

Penn St. - 74 **Record: 4-3**

NO.	Name		Min	FG M-A	3P M-A	FT M-A	Rebounds OR	DR	TOT	Fouls PF	FD	TP	AS	TO	ST	Blocks BS	BA	+/-
1	Ali Brigham	C	15:47	1-6	0-0	0-0	1	2	3	2	0	2	1	2	0	2	0	5
5	Leilani Kapinus	G	28:43	0-4	0-2	2-2	1	3	4	3	2	2	1	2	3	1	1	-12
20	Makenna Marisa	G	31:16	8-21	2-7	5-6	1	2	3	4	3	23	5	2	0	0	0	-2
23	Shay Hagans	G	33:25	6-7	3-3	0-0	0	1	1	2	1	15	5	1	1	0	0	-8
25	Kelly Jekot	G	03:01	0-0	0-0	0-0	0	2	2	1	0	0	0	1	0	0	0	-5
11	Anna Camden		18:47	4-9	2-4	0-0	0	2	2	0	0	10	0	0	1	1	0	-7
15	Maddie Burke		13:42	0-2	0-2	0-0	0	1	1	0	2	0	1	1	1	1	0	-15
0	Nyam Thornton		15:17	2-4	1-1	1-2	0	2	2	0	3	6	0	0	0	0	0	-1
10	Tova Sabel		13:46	1-2	0-1	0-0	0	0	0	4	0	2	0	1	0	1	0	6
4	Niya Beverley		26:16	6-6	1-1	1-1	0	5	5	2	1	14	0	1	0	0	0	4
Team							0	0	0			0		0				
Totals				28-61	9-21	9-11	3	20	23	18	12	74	13	11	6	6	1	-7

Technical Fouls::NONE

Shooting By Period			
1st	FG%	3-15	20.0%
	3PT%	0-6	0.0%
	FT%	2-2	100%
2nd	FG%	8-17	47.1%
	3PT%	3-6	50.0%
	FT%	3-4	75%
3rd	FG%	8-13	61.5%
	3PT%	2-3	66.7%
	FT%	1-1	100%
4th	FG%	9-16	56.3%
	3PT%	4-6	66.7%
	FT%	3-4	75%
GM	FG%	28-61	45.9%
	3PT%	9-21	42.9%
	FT%	9-11	81.8%

Dead Ball Rebounds: 1, 4

Kent St. - 81 **Record: 5-1**

NO.	Name		Min	FG M-A	3P M-A	FT M-A	Rebounds OR	DR	TOT	Fouls PF	FD	TP	AS	TO	ST	Blocks BS	BA	+/-
4	Nila Blackford	F	28:29	6-15	0-2	1-2	5	9	14	1	3	13	1	3	0	0	3	6
44	Lindsey Thall	F	35:54	5-13	1-7	5-6	4	6	10	0	5	16	0	2	0	0	1	6
5	Mariah Modkins	G	12:32	0-4	0-1	0-0	0	1	1	1	1	0	2	0	1	0	0	-9
14	Katie Shumate	G	34:36	6-13	2-4	3-4	3	2	5	1	3	17	3	3	0	0	0	10
32	Hannah Young	G	19:08	3-5	1-1	2-2	4	4	8	3	1	9	3	1	0	0	1	5
0	Casey Santoro		27:28	4-8	1-2	6-6	0	2	2	2	3	15	3	1	0	0	0	16
15	Bridget Dunn		14:17	4-7	2-4	0-0	1	3	4	1	0	10	1	1	2	1	0	-2
22	Abby Ogle		13:42	0-2	0-0	1-2	0	1	1	3	2	1	1	1	1	0	1	4
20	Clare Kelly		13:44	0-2	0-1	0-0	0	1	1	0	0	0	1	0	0	0	0	-1
2	Annie Pavlansky		00:10	0-0	0-0	0-0	0	0	0	0	0	0	0	0	0	0	0	0
Team							0	0	0			0		0				
Totals				28-69	7-22	18-22	17	29	46	12	18	81	15	12	4	1	6	7

Technical Fouls::NONE

Shooting By Period			
1st	FG%	5-17	29.4%
	3PT%	3-7	42.9%
	FT%	5-6	83.3%
2nd	FG%	6-17	35.3%
	3PT%	2-7	28.6%
	FT%	0-0	0%
3rd	FG%	8-21	38.1%
	3PT%	0-5	0.0%
	FT%	5-6	83.3%
4th	FG%	9-14	64.3%
	3PT%	2-3	66.7%
	FT%	8-10	80%
GM	FG%	28-69	40.6%
	3PT%	7-22	31.8%
	FT%	18-22	81.8%

Dead Ball Rebounds: 4, 2

	PSU	KSU
Biggest lead	1 (1st 7:37)	12 (4th 6:49)
Best Scoring Run	5(2nd 8:30)	7(4th 6:49)
Lead Changes	6	
Times Tied	5	
Time with Lead	01:02	37:09

Points from	PSU	KSU
Turnovers	11	15
Paint	32	38
Second Chance	4	9
Fast Breaks	7	6
Bench	32	26

Period by Period Scoring	1st	2nd	3rd	4th	TOT
PSU	8	22	19	25	74
KSU	18	14	21	28	81

LIVESTATS BY GENIUS SPORTS

GAME 8: BOSTON COLLEGE, 86, PENN STATE 69

Dec. 2, 2021 | Conte Forum | Boston, Mass.

Penn St. - 69 **Record: 4-4**

NO.	Name		Min	FG M-A	3P M-A	FT M-A	Rebounds OR	DR	TOT	Fouls PF	FD	TP	AS	TO	ST	Blocks BS	BA	+/-
1	Ali Brigham	C	28:49	9-15	0-0	0-0	2	3	5	2	3	18	1	6	0	0	1	-9
4	Niya Beverley	G	32:13	3-6	2-5	2-2	0	1	1	1	2	10	3	1	2	1	0	-23
5	Leilani Kapinus	G	21:46	4-7	0-0	0-0	4	2	6	5	0	8	3	5	3	2	0	-11
20	Makenna Marisa	G	32:38	6-15	0-2	2-2	0	4	4	2	2	14	6	3	3	0	1	-10
23	Shay Hagans	G	19:07	1-3	1-2	0-0	0	0	0	0	0	3	1	2	0	0	0	-10
0	Nyam Thornton		08:11	0-1	0-1	0-0	1	2	3	1	1	0	2	1	0	0	0	-3
10	Tova Sabel		12:40	2-4	1-2	0-0	0	3	3	1	0	5	0	1	0	0	0	-4
11	Anna Camden		16:35	0-5	0-4	0-0	1	2	3	1	0	0	1	1	0	0	0	-5
15	Maddie Burke		12:51	1-5	1-4	0-0	0	3	3	1	1	3	1	1	0	1	0	-4
25	Kelly Jekot		15:10	3-5	2-2	0-0	0	0	0	2	0	8	2	0	3	0	0	-6
Team							3	2	5			0		0				
Totals				29-66	7-22	4-4	11	22	33	16	9	69	20	21	11	4	2	-17

Technical Fouls::NONE

Shooting By Period			
1st	FG%	6-16	37.5%
	3PT%	2-6	33.3%
	FT%	0-0	0%
2nd	FG%	8-16	50.0%
	3PT%	1-5	20.0%
	FT%	1-1	100%
3rd	FG%	6-13	46.2%
	3PT%	3-6	50.0%
	FT%	1-1	100%
4th	FG%	9-21	42.9%
	3PT%	1-5	20.0%
	FT%	2-2	100%
GM	FG%	29-66	43.9%
	3PT%	7-22	31.8%
	FT%	4-4	100.0%

Dead Ball Rebounds: 0, 0

Boston College - 86 **Record: 6-1**

NO.	Name		Min	FG M-A	3P M-A	FT M-A	Rebounds OR	DR	TOT	Fouls PF	FD	TP	AS	TO	ST	Blocks BS	BA	+/-
3	Jaelyn Batts	F	27:20	7-8	0-0	2-2	6	6	12	1	1	16	5	4	2	0	0	16
13	Taylor Soule	F	29:51	0-7	0-0	4-4	1	4	5	1	4	4	5	2	2	0	1	12
5	Maria Gakdeng	C	17:34	3-4	0-0	0-0	3	4	7	1	0	6	0	1	1	2	1	7
1	Cameron Swartz	G	32:57	11-24	2-7	5-6	0	4	4	0	5	29	2	5	2	0	2	19
14	Marnelle Garraud	G	30:18	5-8	4-7	2-2	0	2	2	3	3	16	2	3	2	0	0	19
12	Ally VanTimmeren		21:49	4-9	0-0	0-0	4	1	5	2	1	8	2	0	2	0	0	9
10	Makayla Dickens		21:45	1-9	1-7	1-2	2	2	4	0	1	4	4	1	0	0	0	0
2	Kaylah Ivey		17:49	1-2	1-2	0-0	0	1	1	0	1	3	2	1	1	0	0	2
32	Clara Ford		00:37	0-0	0-0	0-0	0	0	0	1	0	0	0	0	0	0	0	1
Team							1	2	3			0		0				
Totals				32-71	8-23	14-16	17	26	43	9	16	86	22	17	12	2	4	17

Technical Fouls::NONE

Shooting By Period			
1st	FG%	8-17	47.1%
	3PT%	1-6	16.7%
	FT%	3-4	75%
2nd	FG%	7-20	35.0%
	3PT%	1-6	16.7%
	FT%	2-2	100%
3rd	FG%	10-19	52.6%
	3PT%	5-8	62.5%
	FT%	4-5	80%
4th	FG%	7-15	46.7%
	3PT%	1-3	33.3%
	FT%	5-5	100%
GM	FG%	32-71	45.1%
	3PT%	8-23	34.8%
	FT%	14-16	87.5%

Dead Ball Rebounds: 2, 0

	PSU	BC
Biggest lead	0 (1st 10:00)	23 (4th 8:23)
Best Scoring Run	7(2nd 1:52)	6(2nd 9:34)
Lead Changes	0	
Times Tied	1	
Time with Lead	00:00	39:31

Points from	PSU	BC
Turnovers	15	21
Paint	42	32
Second Chance	10	15
Fast Breaks	11	7
Bench	16	15

Period by Period Scoring	1st	2nd	3rd	4th	TOT
PSU	14	18	16	21	69
BC	20	17	29	20	86

LIVESTATS BY GENIUS SPORTS

GAME 9: INDIANA 70, PENN STATE 40

Dec. 6, 2021 | Simon Skjodt Assembly Hall | Bloomington, Ind.

Penn St. - 40 **Record: 4-5 (0-1)**

NO.	Name		Min	FG M-A	3P M-A	FT M-A	Rebounds OR	DR	TOT	Fouls PF	FD	TP	AS	TO	ST	Blocks BS	BA	+/-
11	Anna Camden	F	20:20	1-3	1-3	0-0	1	2	3	1	0	3	0	1	0	1	0	-22
1	Ali Brigham	C	26:05	4-10	0-0	0-0	2	2	4	4	1	8	1	1	2	0	3	-10
4	Niya Beverley	G	25:59	0-3	0-2	0-0	0	2	2	3	2	0	1	2	2	0	0	-16
5	Leilani Kapinus	G	27:53	2-8	0-0	0-0	0	4	4	3	2	4	3	2	2	1	1	-8
20	Makenna Marisa	G	37:15	10-22	1-7	0-0	2	3	5	1	3	21	3	3	0	1	0	-31
25	Kelly Jekot		14:15	0-0	0-0	0-0	0	0	0	1	0	0	2	3	1	0	0	-16
15	Maddie Burke		21:31	1-5	0-3	0-0	0	3	3	1	0	2	0	3	1	0	0	-25
23	Shay Hagans		09:32	0-2	0-1	0-0	0	0	0	1	0	0	0	1	0	0	1	-9
0	Nyam Thornton		11:01	1-2	0-0	0-0	0	1	1	1	1	2	0	2	0	0	0	-12
12	Kayla Thomas		02:12	0-0	0-0	0-0	0	0	0	0	0	0	0	1	0	0	0	-7
10	Tova Sabel		03:57	0-1	0-0	0-0	0	0	0	1	0	0	0	0	0	0	1	6
Team							0	2	2			0		3				
Totals				19-56	2-16	0-0	5	19	24	17	9	40	10	22	8	3	6	-30

Technical Fouls::NONE

Shooting By Period			
1st	FG%	6-14	42.9%
	3PT%	1-3	33.3%
	FT%	0-0	0%
2nd	FG%	4-15	26.7%
	3PT%	0-5	0.0%
	FT%	0-0	0%
3rd	FG%	4-12	33.3%
	3PT%	1-4	25.0%
	FT%	0-0	0%
4th	FG%	5-15	33.3%
	3PT%	0-4	0.0%
	FT%	0-0	0%
GM	FG%	19-56	33.9%
	3PT%	2-16	12.5%
	FT%	0-0	0.0%

Dead Ball Rebounds: 2, 0

Indiana - 70 **Record: 6-2 (1-0)**

NO.	Name		Min	FG M-A	3P M-A	FT M-A	Rebounds OR	DR	TOT	Fouls PF	FD	TP	AS	TO	ST	Blocks BS	BA	+/-
10	Aleksa Gulbe	F	30:44	3-6	1-2	4-4	2	2	4	1	4	11	2	3	1	2	0	39
54	Mackenzie Holmes	F	25:09	7-10	0-0	2-2	3	3	6	0	1	16	0	1	1	2	0	24
4	Nicole Cardano-Hillary	G	27:39	5-12	3-6	1-2	2	5	7	0	6	14	5	4	5	0	2	31
14	Ali Patberg	G	30:38	6-9	2-3	1-2	0	3	3	3	1	15	2	3	0	0	0	33
34	Grace Berger	G	31:34	3-8	0-0	4-4	0	6	6	1	2	10	4	2	1	0	1	33
23	Kiandra Browne		12:13	1-1	0-0	0-0	0	3	3	0	1	2	0	1	0	1	0	12
22	Chloe Moore-McNeil		18:07	1-1	0-0	0-0	0	3	3	0	1	2	0	1	0	0	0	5
1	Kaitlin Peterson		10:25	0-4	0-3	0-2	0	1	1	3	1	0	0	1	1	0	0	-7
3	Grace Waggoner		06:33	0-0	0-0	0-0	0	2	2	1	0	0	0	0	0	1	0	-6
24	Mona Zaric		02:56	0-0	0-0	0-0	0	0	0	0	0	0	0	0	0	0	0	-6
25	Arielle Wisne		02:38	0-0	0-0	0-0	0	0	0	0	0	0	0	1	0	0	0	-6
21	Keyarah Berry		01:24	0-0	0-0	0-0	0	0	0	0	0	0	0	1	0	0	0	-2
Team							0	2	2			0		0				
Totals				26-51	6-14	12-16	7	30	37	9	17	70	13	18	9	6	3	30

Technical Fouls::NONE

Shooting By Period			
1st	FG%	7-11	63.6%
	3PT%	2-3	66.7%
	FT%	2-4	50%
2nd	FG%	7-17	41.2%
	3PT%	3-5	60.0%
	FT%	2-2	100%
3rd	FG%	7-14	50.0%
	3PT%	1-5	20.0%
	FT%	8-8	100%
4th	FG%	5-9	55.6%
	3PT%	0-1	0.0%
	FT%	0-2	0%
GM	FG%	26-51	51.0%
	3PT%	6-14	42.9%
	FT%	12-16	75.0%

Dead Ball Rebounds: 3, 0

	PASU	IND
Biggest lead	4 (1st 8:29)	36 (4th 5:28)
Best Scoring Run	6(1st 8:29)	21(3rd 2:04)
Lead Changes	6	
Times Tied	1	
Time with Lead	03:32	35:58

Points from	PASU	IND
Turnovers	12	24
Paint	26	34
Second Chance	4	8
Fast Breaks	2	5
Bench	4	4

Period by Period Scoring	1st	2nd	3rd	4th	TOT
PASU	13	8	9	10	40
IND	18	19	23	10	70

LIVESTATS BY GENIUS SPORTS

GAME 10: PENN STATE 52, RUTGERS 48

Dec. 9, 2021 | Bryce Jordan Center | Bryce Jordan Center

Rutgers - 48 Record: 4-7 (0-2)

NO.	Name		Min	FG M-A	3P M-A	FT M-A	Rebounds OR	DR	TOT	Fouls PF	FD	TP	AS	TO	ST	Blocks BS	BA	+/-
22	Tyia Singleton	F	17:04	6-10	0-0	0-0	0	5	5	5	1	12	1	3	2	0	0	5
32	Osh Brown	F	37:18	4-6	0-0	2-4	5	5	10	2	4	10	3	4	1	0	0	-10
0	Lasha Petree	G	15:58	1-2	0-0	1-2	0	0	0	2	2	3	2	2	0	0	1	-5
3	Shug Dickson	G	37:19	4-9	2-4	0-0	0	6	6	0	1	10	5	3	0	0	0	1
14	Jailyn Mason	G	19:55	0-3	0-2	0-0	1	0	1	1	0	0	2	0	1	0	0	-3
12	Sakima Walker		23:58	5-10	0-0	1-2	1	4	5	0	1	11	0	3	3	1	0	-7
5	Victoria Morris		06:19	0-0	0-0	0-0	0	0	0	1	1	0	3	1	1	0	0	2
35	Sayawni Lassiter		18:36	0-5	0-5	0-2	1	2	3	3	1	0	0	2	1	0	0	1
15	Awa Sidibe		08:24	1-1	0-0	0-0	2	0	2	0	1	2	1	1	0	0	0	0
11	Stephanie Guihon		02:02	0-0	0-0	0-0	1	0	1	0	0	0	0	0	0	0	0	-4
20	Joiya Maddox		09:56	0-2	0-2	0-0	0	1	1	0	0	0	1	0	0	0	0	0
10	Erica Lafayette		03:11	0-0	0-0	0-0	0	0	0	1	0	0	0	0	0	0	0	0
Team							0	1	1			0		3				
Totals				21-48	2-13	4-10	11	24	35	15	12	48	18	22	9	1	1	-4

Technical Fouls::NONE

Shooting By Period			
1st	FG%	6-14	42.9%
	3PT%	0-3	0.0%
	FT%	1-2	50%
2nd	FG%	5-10	50.0%
	3PT%	0-1	0.0%
	FT%	1-4	25%
3rd	FG%	5-11	45.5%
	3PT%	1-4	25.0%
	FT%	1-2	50%
4th	FG%	5-13	38.5%
	3PT%	1-5	20.0%
	FT%	1-2	50%
GM	FG%	21-48	43.8%
	3PT%	2-13	15.4%
	FT%	4-10	40.0%

Dead Ball Rebounds: 5, 0

Penn St. - 52 Record: 5-5 (1-1)

NO.	Name		Min	FG M-A	3P M-A	FT M-A	Rebounds OR	DR	TOT	Fouls PF	FD	TP	AS	TO	ST	Blocks BS	BA	+/-
11	Anna Camden	F	24:16	1-4	0-2	0-0	1	7	8	0	0	2	1	1	3	1	0	0
4	Niya Beverley	G	23:53	0-2	0-1	0-0	0	0	0	0	1	0	2	0	1	0	0	2
5	Leilani Kapinus	G	20:31	0-2	0-0	0-0	1	1	2	4	1	0	0	3	1	0	0	-9
20	Makenna Marisa	G	37:17	6-17	2-7	2-4	2	1	3	1	5	16	3	5	2	0	0	2
25	Kelly Jekot	G	15:11	2-3	1-2	0-0	0	2	2	0	0	5	0	0	0	0	0	2
1	Ali Brigham		21:47	6-10	0-0	1-3	2	4	6	4	4	13	0	2	1	0	1	5
15	Maddie Burke		13:01	0-3	0-3	0-0	0	0	0	2	0	0	1	0	0	0	0	7
23	Shay Hagans		28:52	3-4	0-1	0-0	0	0	0	0	0	6	3	0	1	0	0	4
10	Tova Sabel		15:12	3-4	1-2	3-4	1	0	1	1	4	10	1	2	0	0	0	7
Team							0	1	1			0		2				
Totals				21-49	4-18	6-11	7	16	23	12	15	52	11	15	9	1	1	4

Technical Fouls::NONE

Shooting By Period			
1st	FG%	7-15	46.7%
	3PT%	1-5	20.0%
	FT%	1-2	50%
2nd	FG%	4-11	36.4%
	3PT%	0-3	0.0%
	FT%	1-3	33.3%
3rd	FG%	6-12	50.0%
	3PT%	1-5	20.0%
	FT%	2-2	100%
4th	FG%	4-11	36.4%
	3PT%	2-5	40.0%
	FT%	2-4	50%
GM	FG%	21-49	42.9%
	3PT%	4-18	22.2%
	FT%	6-11	54.5%

Dead Ball Rebounds: 2, 1

	RUT	PSU
Biggest lead	4 (3rd 7:01)	7 (3rd 2:37)
Best Scoring Run	8(2nd 3:09)	9(3rd 5:17)
Lead Changes	14	
Times Tied	8	
Time with Lead	06:48	27:53

Points from	RUT	PSU
Turnovers	9	18
Paint	26	30
Second Chance	4	10
Fast Breaks	4	10
Bench	13	29

Period by Period Scoring	1st	2nd	3rd	4th	TOT
RUT	13	11	12	12	48
PSU	16	9	15	12	52

LIVESTATS BY GENIUS SPORTS

GAME 11: PENN STATE 78, YOUNGSTOWN ST. 58

Dec. 12, 2021 | Bryce Jordan Center | University Park, Pa.

Youngstown St. - 58 **Record: 8-1**

NO.	Name		Min	FG M-A	3P M-A	FT M-A	Rebounds OR	DR	TOT	Fouls PF	FD	TP	AS	TO	ST	Blocks BS	BA	+/-
40	Jen Wendler	F	13:41	1-5	0-1	1-2	0	2	2	0	2	3	0	0	0	0	1	-13
0	Mady Aulbach	G	31:20	0-3	0-2	3-4	0	4	4	2	4	3	6	3	1	0	1	-8
13	Megan Callahan	G	25:24	1-7	1-7	2-2	0	2	2	2	1	5	0	0	0	0	1	-15
14	Chelsea Olson	G	32:26	4-13	1-4	0-0	2	7	9	0	3	9	0	2	2	1	3	-19
32	Paige Shy	G	25:52	3-11	1-6	1-2	2	0	2	2	2	8	1	2	0	0	1	-7
2	Malia Magestro		25:33	1-5	0-1	7-8	0	3	3	1	4	9	0	3	1	0	0	-25
35	Lilly Ritz		22:26	4-8	0-0	0-2	0	4	4	1	2	8	2	3	2	1	2	-7
4	Lindsey Mack		13:21	3-7	3-7	0-0	1	0	1	1	0	9	0	1	0	0	0	2
30	Lexi Wagner		03:06	0-1	0-0	2-2	0	0	0	0	1	2	0	0	0	0	0	-6
52	Lindsey Linard		03:53	0-0	0-0	2-2	0	1	1	0	1	2	0	0	0	0	0	0
22	Emma Randall		01:29	0-1	0-0	0-0	0	0	0	0	0	0	0	0	0	0	1	-1
23	Haley Thierry		01:29	0-0	0-0	0-0	0	0	0	0	0	0	0	0	0	0	0	-1
Team							7	0	7			0		0				
Totals				17-61	6-28	18-24	12	23	35	9	20	58	9	14	6	2	10	-20

Technical Fouls::NONE

Shooting By Period			
1st	FG%	6-17	35.3%
	3PT%	2-7	28.6%
	FT%	2-4	50%
2nd	FG%	0-9	0.0%
	3PT%	0-3	0.0%
	FT%	7-10	70%
3rd	FG%	5-21	23.8%
	3PT%	1-11	9.1%
	FT%	2-2	100%
4th	FG%	6-14	42.9%
	3PT%	3-7	42.9%
	FT%	7-8	87.5%
GM	FG%	17-61	27.9%
	3PT%	6-28	21.4%
	FT%	18-24	75.0%

Dead Ball Rebounds: 5, 0

Penn St. - 78 **Record: 6-5**

NO.	Name		Min	FG M-A	3P M-A	FT M-A	Rebounds OR	DR	TOT	Fouls PF	FD	TP	AS	TO	ST	Blocks BS	BA	+/-
11	Anna Camden	F	30:00	5-10	3-4	1-2	1	9	10	2	1	14	2	3	0	2	0	5
5	Leilani Kapinus	G	28:18	9-14	2-3	0-0	2	5	7	2	0	20	4	0	2	4	2	8
20	Makenna Marisa	G	30:39	5-10	1-2	1-2	0	4	4	3	1	12	4	4	0	0	0	10
23	Shay Hagans	G	25:10	3-6	0-2	3-3	1	3	4	2	2	9	2	2	6	1	0	11
25	Kelly Jekot	G	16:27	1-3	0-1	0-0	1	1	2	2	0	2	0	0	0	0	0	7
4	Niya Beverley		08:37	0-0	0-0	0-0	0	0	0	1	0	0	0	0	0	0	0	-6
1	Ali Brigham		09:35	4-5	0-0	0-0	5	3	8	3	1	8	1	4	0	1	0	14
10	Tova Sabel		28:15	3-12	0-4	1-2	1	4	5	2	3	7	4	0	1	0	0	25
15	Maddie Burke		21:30	3-8	0-5	0-0	1	1	2	3	1	6	1	1	0	2	0	25
12	Kayla Thomas		01:29	0-0	0-0	0-0	0	0	0	0	0	0	0	0	0	0	0	1
Team							1	1	2			0		1				
Totals				33-68	6-21	6-9	13	31	44	20	9	78	18	15	9	10	2	20

Technical Fouls::NONE

Shooting By Period			
1st	FG%	7-16	43.8%
	3PT%	0-3	0.0%
	FT%	0-0	0%
2nd	FG%	9-16	56.3%
	3PT%	2-7	28.6%
	FT%	2-4	50%
3rd	FG%	4-19	21.1%
	3PT%	0-4	0.0%
	FT%	2-3	66.7%
4th	FG%	13-17	76.5%
	3PT%	4-7	57.1%
	FT%	2-2	100%
GM	FG%	33-68	48.5%
	3PT%	6-21	28.6%
	FT%	6-9	66.7%

Dead Ball Rebounds: 2, 2

	YSU	PSU
Biggest lead	12 (1st 6:04)	24 (4th 6:00)
Best Scoring Run	11(4th 4:18)	14(4th 8:21)
Lead Changes	1	
Times Tied	0	
Time with Lead	10:49	28:39

Points from	YSU	PSU
Turnovers	13	20
Paint	20	52
Second Chance	2	14
Fast Breaks	8	13
Bench	30	21

Period by Period Scoring	1st	2nd	3rd	4th	TOT
YSU	16	7	13	22	58
PSU	14	22	10	32	78

LIVESTATS BY GENIUS SPORTS

GAME 12: PENN STATE 68, DUQUESNE 60

Dec. 18 2021 | Coopers Fieldhouse | Pittsburgh, Pa.

Penn St. - 68 **Record: 7-5**

NO.	Name		Min	FG M-A	3P M-A	FT M-A	Rebounds OR	DR	TOT	Fouls PF	FD	TP	AS	TO	ST	Blocks BS	BA	+/-
11	Anna Camden	F	23:41	2-4	1-2	0-0	1	8	9	3	0	5	1	1	2	2	0	13
5	Leilani Kapinus	G	21:24	2-6	0-1	0-0	1	6	7	4	2	4	1	1	1	1	0	-2
20	Makenna Marisa	G	39:29	12-27	3-11	6-7	0	3	3	3	7	33	4	4	2	0	1	6
23	Shay Hagans	G	31:20	3-5	0-0	0-2	0	3	3	1	2	6	3	2	1	0	0	7
25	Kelly Jekot	G	12:09	1-2	1-1	0-0	1	0	1	1	0	3	1	0	0	1	0	5
4	Niya Beverley		13:40	0-2	0-1	0-0	0	1	1	1	0	0	0	1	0	0	0	-2
1	Ali Brigham		28:02	6-10	0-0	3-4	3	4	7	4	3	15	3	2	0	3	2	10
10	Tova Sabel		16:16	1-6	0-3	0-0	0	2	2	2	0	2	0	2	3	0	0	4
15	Maddie Burke		13:59	0-1	0-1	0-0	2	2	4	1	0	0	0	1	0	0	0	-1
Team							1	0	1			0		0				
Totals				27-63	5-20	9-13	9	29	38	20	14	68	13	14	9	7	3	8

Technical Fouls::NONE

Shooting By Period			
1st	FG%	6-17	35.3%
	3PT%	1-8	12.5%
	FT%	1-4	25%
2nd	FG%	9-18	50.0%
	3PT%	1-3	33.3%
	FT%	3-3	100%
3rd	FG%	10-14	71.4%
	3PT%	3-4	75.0%
	FT%	0-0	0%
4th	FG%	2-14	14.3%
	3PT%	0-5	0.0%
	FT%	5-6	83.3%
GM	FG%	27-63	42.9%
	3PT%	5-20	25.0%
	FT%	9-13	69.2%

Dead Ball Rebounds: 2, 0

Duquesne - 60 **Record: 5-7**

NO.	Name		Min	FG M-A	3P M-A	FT M-A	Rebounds OR	DR	TOT	Fouls PF	FD	TP	AS	TO	ST	Blocks BS	BA	+/-
13	Laia Sole	C	19:01	2-7	0-0	0-0	0	3	3	1	0	4	3	1	0	0	1	-9
4	Megan McConnell	G	38:33	2-10	1-3	2-2	2	9	11	2	3	7	6	1	3	0	2	-6
11	Halle Bovell	G	17:32	0-2	0-0	0-0	2	1	3	0	2	0	0	5	0	0	0	1
21	Libby Bazelak	G	32:56	3-6	1-2	2-4	0	3	3	2	5	9	1	4	1	0	1	-18
24	Tess Myers	G	39:31	7-14	5-8	2-2	0	2	2	1	1	21	0	0	1	0	1	-5
23	Fatou Pouye		26:09	5-12	0-2	2-4	2	5	7	3	5	12	1	7	1	1	1	-5
31	Precious Johnson		10:10	1-3	0-0	1-2	1	3	4	3	1	3	2	1	0	1	1	-1
20	Amaya Hamilton		16:08	1-5	0-0	2-4	3	3	6	2	3	4	0	1	1	1	0	3
Team							3	0	3			0		0				
Totals				21-59	7-15	11-18	13	29	42	14	20	60	13	20	7	3	7	-8

Technical Fouls::NONE

Shooting By Period			
1st	FG%	7-13	53.8%
	3PT%	2-2	100.0%
	FT%	2-2	100%
2nd	FG%	5-16	31.3%
	3PT%	2-4	50.0%
	FT%	4-6	66.7%
3rd	FG%	5-16	31.3%
	3PT%	3-6	50.0%
	FT%	2-6	33.3%
4th	FG%	4-14	28.6%
	3PT%	0-3	0.0%
	FT%	3-4	75%
GM	FG%	21-59	35.6%
	3PT%	7-15	46.7%
	FT%	11-18	61.1%

Dead Ball Rebounds: 3, 0

	PSU	DUQ
Biggest lead	11 (3rd 3:10)	8 (2nd 5:17)
Best Scoring Run	11(2nd 1:49)	10(4th 5:47)
Lead Changes	4	
Times Tied	7	
Time with Lead	21:38	14:10

Points from	PSU	DUQ
Turnovers	15	6
Paint	40	24
Second Chance	6	9
Fast Breaks	18	6
Bench	17	19

Period by Period Scoring	1st	2nd	3rd	4th	TOT
PSU	14	22	23	9	68
DUQ	18	16	15	11	60

LIVESTATS BY GENIUS SPORTS

GAME 13: MARYLAND 106, PENN STATE 78

Jan. 6, 2022 | XFINITY Center | College Park, Md.

Penn St. - 78 **Record: 7-6 (1-2)**

NO.	Name		Min	FG M-A	3P M-A	FT M-A	Rebounds OR	DR	TOT	Fouls PF	FD	TP	AS	TO	ST	Blocks BS	BA	+/-
11	Anna Camden	F	22:14	3-8	3-8	0-0	0	6	6	1	0	9	1	3	1	0	0	-18
5	Leilani Kapinus	G	27:11	5-9	1-4	1-3	2	2	4	4	2	12	1	5	2	1	0	-13
20	Makenna Marisa	G	33:11	12-22	4-8	1-1	0	2	2	2	4	29	3	5	1	0	2	-26
23	Shay Hagans	G	21:50	4-5	0-1	2-2	2	2	4	0	1	10	3	1	1	1	0	-19
25	Kelly Jekot	G	21:55	1-6	1-5	0-0	1	2	3	2	0	3	1	0	0	2	1	-18
4	Niya Beverley		25:30	2-5	0-0	0-0	2	0	2	2	1	4	3	1	1	0	0	-18
15	Maddie Burke		19:27	1-4	1-4	0-0	0	1	1	1	0	3	0	3	0	0	0	-15
10	Tova Sabel		13:09	1-3	1-3	0-0	0	2	2	1	0	3	1	1	0	0	0	-6
12	Kayla Thomas		15:33	1-2	0-0	3-4	1	0	1	0	3	5	0	1	0	0	0	-7
Team							2	2	4			0		0				
Totals				30-64	11-33	7-10	10	19	29	13	11	78	13	20	6	4	3	-28

Technical Fouls::NONE

Shooting By Period			
1st	FG%	5-15	33.3%
	3PT%	1-8	12.5%
	FT%	0-0	0%
2nd	FG%	7-17	41.2%
	3PT%	3-7	42.9%
	FT%	0-0	0%
3rd	FG%	8-17	47.1%
	3PT%	4-11	36.4%
	FT%	2-4	50%
4th	FG%	10-15	66.7%
	3PT%	3-7	42.9%
	FT%	5-6	83.3%
GM	FG%	30-64	46.9%
	3PT%	11-33	33.3%
	FT%	7-10	70.0%

Dead Ball Rebounds: 2, 0

Maryland - 106 **Record: 11-4 (3-1)**

NO.	Name		Min	FG M-A	3P M-A	FT M-A	Rebounds OR	DR	TOT	Fouls PF	FD	TP	AS	TO	ST	Blocks BS	BA	+/-
10	Angel Reese	F	22:35	6-14	0-0	3-4	8	6	14	1	2	15	2	1	1	2	2	26
55	Chloe Bibby	F	19:36	4-6	0-1	4-4	0	2	2	0	2	12	1	1	2	0	0	6
11	Katie Benzan	G	27:29	3-7	2-5	0-0	0	0	0	2	2	8	4	2	4	0	1	20
15	Ashley Owusu	G	24:24	8-13	2-3	2-2	3	1	4	1	1	20	5	1	2	0	0	30
30	Diamond Miller	G	28:46	10-13	2-4	2-2	0	4	4	1	1	24	4	5	3	0	0	31
0	Shyanne Sellers		28:00	5-9	5-7	2-2	0	6	6	2	4	17	3	1	3	0	1	6
2	Mimi Collins		31:14	3-7	0-0	2-2	0	2	2	1	1	8	2	0	1	1	0	28
14	Taisiya Kozlova		11:21	0-2	0-2	0-0	0	1	1	0	0	0	0	1	0	0	0	-3
21	Emma Chardon		06:35	1-2	0-1	0-0	2	1	3	3	0	2	0	0	0	0	0	-4
Team							2	2	4			0		0				
Totals				40-73	11-23	15-16	15	25	40	11	13	106	21	12	16	3	4	28

Technical Fouls::NONE

Shooting By Period			
1st	FG%	12-22	54.5%
	3PT%	0-2	0.0%
	FT%	2-2	100%
2nd	FG%	8-18	44.4%
	3PT%	4-7	57.1%
	FT%	7-8	87.5%
3rd	FG%	11-18	61.1%
	3PT%	4-8	50.0%
	FT%	2-2	100%
4th	FG%	9-15	60.0%
	3PT%	3-6	50.0%
	FT%	4-4	100%
GM	FG%	40-73	54.8%
	3PT%	11-23	47.8%
	FT%	15-16	93.8%

Dead Ball Rebounds: 0, 0

	PSU	UMD
Biggest lead	0 (1st 10:00)	36 (4th 9:13)
Best Scoring Run	6(3rd 7:39)	10(1st 1:17)
Lead Changes	0	
Times Tied	0	
Time with Lead	00:00	39:24

Points from	PSU	UMD
Turnovers	6	26
Paint	28	48
Second Chance	17	17
Fast Breaks	7	17
Bench	15	27

Period by Period Scoring	1st	2nd	3rd	4th	TOT
PSU	11	17	22	28	78
UMD	26	27	28	25	106

LIVESTATS BY GENIUS SPORTS

GAME 14: MICHIGAN 74, PENN STATE 57

Jan. 13, 2022 | Bryce Jordan Center | University Park, Pa.

Michigan - 74 **Record: 14-2 (5-1)**

NO.	Name		Min	FG M-A	3P M-A	FT M-A	Rebounds OR	DR	TOT	Fouls PF	FD	TP	AS	TO	ST	Blocks BS	BA	+/-
00	Naz Hillmon	F	30:56	7-14	0-0	7-8	3	1	4	3	9	21	3	5	2	1	4	17
33	Emily Kiser	F	36:30	6-10	0-0	1-2	3	10	13	2	2	13	1	3	1	2	0	25
3	Maddie Nolan	G	32:34	5-9	3-7	2-3	3	3	6	1	3	15	2	0	3	0	0	24
23	Danielle Rauch	G	28:42	0-2	0-0	0-0	1	1	2	3	0	0	5	2	0	0	0	8
32	Leigha Brown	G	35:11	5-14	3-5	4-4	1	4	5	1	4	17	2	2	3	0	2	19
1	Amy Dilk		14:03	1-2	1-2	2-2	0	1	1	1	1	5	2	4	0	2	0	3
44	Cameron Williams		05:18	0-0	0-0	0-0	1	0	1	1	0	0	0	0	0	0	0	-7
5	Laila Phelia		09:38	0-3	0-1	3-4	1	1	2	0	2	3	0	1	0	0	0	-1
30	Elise Stuck		05:45	0-1	0-0	0-0	1	2	3	2	0	0	0	0	1	0	0	4
34	Izabel Varejão		01:23	0-1	0-0	0-0	0	0	0	1	0	0	0	0	0	0	1	-7
Team							2	1	3			0		2				
Totals				24-56	7-15	19-23	16	24	40	15	21	74	15	19	10	5	7	17

Technical Fouls::NONE

Shooting By Period			
1st	FG%	10-14	71.4%
	3PT%	5-5	100.0%
	FT%	0-0	0%
2nd	FG%	5-12	41.7%
	3PT%	1-5	20.0%
	FT%	3-4	75%
3rd	FG%	4-16	25.0%
	3PT%	0-3	0.0%
	FT%	10-12	83.3%
4th	FG%	5-14	35.7%
	3PT%	1-2	50.0%
	FT%	6-7	85.7%
GM	FG%	24-56	42.9%
	3PT%	7-15	46.7%
	FT%	19-23	82.6%

Dead Ball Rebounds: 1, 0

Penn St. - 57 **Record: 7-7 (1-3)**

NO.	Name		Min	FG M-A	3P M-A	FT M-A	Rebounds OR	DR	TOT	Fouls PF	FD	TP	AS	TO	ST	Blocks BS	BA	+/-
11	Anna Camden	F	24:32	1-2	0-0	0-0	1	4	5	4	0	2	0	3	4	2	0	-6
5	Leilani Kapinus	G	33:14	6-13	1-5	4-8	2	3	5	3	4	17	0	2	1	2	0	-11
20	Makenna Marisa	G	38:28	6-19	2-6	3-4	5	2	7	0	4	17	2	5	2	0	2	-20
23	Shay Hagans	G	31:48	4-10	0-2	0-0	0	1	1	3	1	8	2	2	3	0	1	-18
25	Kelly Jekot	G	17:59	0-2	0-1	0-0	0	2	2	1	0	0	0	0	0	0	0	-20
1	Ali Brigham		23:42	4-7	0-0	3-4	5	3	8	5	4	11	2	4	0	3	1	-10
10	Tova Sabel		20:32	1-6	0-3	0-2	2	2	4	1	2	2	0	0	0	0	0	-1
15	Maddie Burke		09:45	0-1	0-0	0-0	0	1	1	4	0	0	0	0	0	0	1	1
Team							2	1	3			0		2				
Totals				22-60	3-17	10-18	17	19	36	21	15	57	6	18	10	7	5	-17

Technical Fouls::NONE

Shooting By Period			
1st	FG%	6-15	40.0%
	3PT%	2-6	33.3%
	FT%	0-0	0%
2nd	FG%	5-18	27.8%
	3PT%	0-6	0.0%
	FT%	3-5	60%
3rd	FG%	4-10	40.0%
	3PT%	0-2	0.0%
	FT%	3-7	42.9%
4th	FG%	7-17	41.2%
	3PT%	1-3	33.3%
	FT%	4-6	66.7%
GM	FG%	22-60	36.7%
	3PT%	3-17	17.6%
	FT%	10-18	55.6%

Dead Ball Rebounds: 5, 0

	MICH	PSU
Biggest lead	22 (3rd 1:45)	0 (1st 10:00)
Best Scoring Run	10(1st 6:20)	9(4th 7:32)
Lead Changes	0	
Times Tied	0	
Time with Lead	39:08	00:00

Points from	MICH	PSU
Turnovers	27	13
Paint	32	32
Second Chance	15	19
Fast Breaks	12	10
Bench	8	13

Period by Period Scoring	1st	2nd	3rd	4th	TOT
MICH	25	14	18	17	74
PSU	14	13	11	19	57

LIVESTATS BY GENIUS SPORTS

GAME 15: PENN STATE 90, ILLINOIS 72

Jan. 16, 2022 | Bryce Jordan Center | University Park, Pa.

Illinois - 72 **Record: 6-9 (1-3)**

NO.	Name		Min	FG M-A	3P M-A	FT M-A	Rebounds OR	DR	TOT	Fouls PF	FD	TP	AS	TO	ST	Blocks BS	BA	+/-
20	Erika Porter	F	13:20	0-1	0-0	0-0	0	0	0	1	0	0	0	0	0	0	0	-20
44	Kendall Bostic	F	21:14	2-5	0-0	1-2	3	11	14	2	2	5	1	2	0	1	1	-10
5	De'Myla Brown	G	30:59	7-16	3-6	2-2	1	3	4	2	2	19	4	1	5	0	2	-12
11	Jada Peebles	G	14:28	0-1	0-0	0-0	1	1	2	0	0	0	0	3	1	0	0	-11
32	Aaliyah Nye	G	29:02	4-13	2-9	0-0	1	3	4	1	1	10	1	2	0	0	1	-20
14	Geovana Lopes		11:28	4-6	0-0	0-0	3	2	5	3	0	8	0	1	2	0	0	-5
24	Adalia McKenzie		20:47	3-10	0-1	2-2	4	0	4	0	1	8	1	0	0	0	1	-4
0	Sara Anastasieska		25:26	5-11	1-3	0-0	0	0	0	1	1	11	4	2	1	0	1	-3
12	Jayla Oden		25:32	3-9	1-3	1-2	2	1	3	2	6	8	3	3	2	0	0	-7
3	Solape Amusan		04:16	1-3	1-3	0-0	0	1	1	0	0	3	0	0	0	1	0	1
22	Eva Rubin		03:28	0-0	0-0	0-0	0	0	0	0	0	0	1	0	0	0	0	1
Team							1	3	4			0		0				
Totals				29-75	8-25	6-8	16	25	41	12	13	72	15	14	11	2	6	-18

Technical Fouls::NONE

Shooting By Period			
1st	FG%	5-18	27.8%
	3PT%	2-9	22.2%
	FT%	2-2	100%
2nd	FG%	6-17	35.3%
	3PT%	0-1	0.0%
	FT%	0-0	0%
3rd	FG%	12-20	60.0%
	3PT%	2-4	50.0%
	FT%	1-2	50%
4th	FG%	6-20	30.0%
	3PT%	4-11	36.4%
	FT%	3-4	75%
GM	FG%	29-75	38.7%
	3PT%	8-25	32.0%
	FT%	6-8	75.0%

Dead Ball Rebounds: 1, 0

Penn St. - 90 **Record: 8-7 (2-3)**

NO.	Name		Min	FG M-A	3P M-A	FT M-A	Rebounds OR	DR	TOT	Fouls PF	FD	TP	AS	TO	ST	Blocks BS	BA	+/-
1	Ali Brigham	C	22:24	2-6	0-0	0-1	1	4	5	0	3	4	2	1	0	1	1	10
5	Leilani Kapinus	G	28:34	5-11	1-3	3-4	1	3	4	1	2	14	1	2	2	2	0	8
20	Makenna Marisa	G	36:33	8-16	4-8	5-5	0	5	5	2	3	25	10	4	2	0	0	17
23	Shay Hagans	G	31:15	8-11	0-1	1-3	1	2	3	3	3	17	4	2	4	0	0	17
25	Kelly Jekot	G	22:37	1-4	1-1	0-0	2	4	6	1	0	3	0	1	0	0	1	3
11	Anna Camden		20:04	4-9	0-3	0-0	1	7	8	1	1	8	1	0	2	2	0	20
15	Maddie Burke		20:25	4-5	4-5	0-0	0	0	0	1	0	12	1	1	2	1	0	20
10	Tova Sabel		11:26	2-3	1-1	0-0	1	3	4	2	0	5	0	1	0	0	0	-1
12	Kayla Thomas		06:42	1-3	0-0	0-0	2	1	3	2	0	2	0	3	0	0	0	-4
Team							1	1	2			0		0				
Totals				35-68	11-22	9-13	10	30	40	13	12	90	19	15	12	6	2	18

Technical Fouls::NONE

Shooting By Period			
1st	FG%	8-16	50.0%
	3PT%	3-7	42.9%
	FT%	5-8	62.5%
2nd	FG%	11-20	55.0%
	3PT%	3-4	75.0%
	FT%	0-0	0%
3rd	FG%	12-17	70.6%
	3PT%	2-4	50.0%
	FT%	3-3	100%
4th	FG%	4-15	26.7%
	3PT%	3-7	42.9%
	FT%	1-2	50%
GM	FG%	35-68	51.5%
	3PT%	11-22	50.0%
	FT%	9-13	69.2%

Dead Ball Rebounds: 2, 1

	ILL	PSU
Biggest lead	0 (1st 10:00)	27 (3rd 3:46)
Best Scoring Run	12(4th 5:43)	10(2nd 2:40)
Lead Changes	0	
Times Tied	0	
Time with Lead	00:00	38:52

Points from	ILL	PSU
Turnovers	15	19
Paint	36	46
Second Chance	17	9
Fast Breaks	10	35
Bench	38	27

Period by Period Scoring	1st	2nd	3rd	4th	TOT
ILL	14	12	27	19	72
PSU	24	25	29	12	90

LIVESTATS BY GENIUS SPORTS

GAME 16: PENN STATE 63, NORTHWESTERN 59

Jan. 20 2022 | Welsh-Ryan Arena | Evanston, Ill.

Penn St. - 63 **Record: 9-7 (3-3)**

NO.	Name		Min	FG M-A	3P M-A	FT M-A	Rebounds OR	DR	TOT	Fouls PF	FD	TP	AS	TO	ST	Blocks BS	BA	+/-
1	Ali Brigham	C	18:03	4-6	0-0	1-1	3	2	5	3	1	9	2	2	0	0	2	0
5	Leilani Kapinus	G	34:33	6-11	0-1	3-3	2	6	8	3	5	15	1	5	5	1	1	4
20	Makenna Marisa	G	40:00	4-18	2-6	10-10	0	7	7	2	7	20	1	3	2	0	3	4
23	Shay Hagans	G	22:03	2-6	0-1	0-0	2	2	4	3	0	4	2	5	2	0	1	-2
25	Kelly Jekot	G	26:11	1-4	0-3	0-0	0	6	6	0	1	2	6	0	0	1	0	7
11	Anna Camden		28:15	3-6	2-4	0-0	1	5	6	1	0	8	0	2	1	1	0	-1
15	Maddie Burke		13:03	1-4	1-2	0-0	0	1	1	2	0	3	0	2	0	1	1	-5
10	Tova Sabel		17:52	1-5	0-2	0-0	2	1	3	0	0	2	2	0	1	0	0	13
Team							2	1	3			0		0				
Totals				22-60	5-19	14-14	12	31	43	14	14	63	14	19	11	4	8	4

Technical Fouls::NONE

Shooting By Period			
1st	FG%	6-13	46.2%
	3PT%	2-5	40.0%
	FT%	0-0	0%
2nd	FG%	4-17	23.5%
	3PT%	2-8	25.0%
	FT%	4-4	100%
3rd	FG%	6-19	31.6%
	3PT%	1-5	20.0%
	FT%	1-1	100%
4th	FG%	6-11	54.5%
	3PT%	0-1	0.0%
	FT%	9-9	100%
GM	FG%	22-60	36.7%
	3PT%	5-19	26.3%
	FT%	14-14	100.0%

Dead Ball Rebounds: 0, 1

Northwestern - 59 **Record: 11-6 (3-3)**

NO.	Name		Min	FG M-A	3P M-A	FT M-A	Rebounds OR	DR	TOT	Fouls PF	FD	TP	AS	TO	ST	Blocks BS	BA	+/-
15	Courtney Shaw	F	31:21	2-7	0-0	0-2	5	9	14	2	3	4	1	1	1	3	1	-8
4	Jillian Brown	G	32:11	1-7	1-6	0-0	1	3	4	0	2	3	3	4	0	2	1	2
12	Veronica Burton	G	39:23	6-12	2-5	2-6	0	3	3	2	5	16	7	2	5	2	1	-2
21	Melannie Daley	G	17:09	2-7	0-1	1-1	1	1	2	1	1	5	0	1	0	0	0	-4
33	Laya Hartman	G	28:30	4-13	2-4	0-0	2	2	4	3	0	10	3	3	1	1	0	1
2	Lauryn Satterwhite		23:28	3-7	2-5	0-0	0	2	2	4	0	8	4	2	2	0	1	-2
10	Caileigh Walsh		18:32	4-8	1-3	2-2	0	2	2	0	1	11	0	4	1	0	0	1
20	Paige Mott		08:49	1-4	0-0	0-0	0	2	2	1	2	2	1	0	0	0	0	-6
1	Kaylah Rainey		00:37	0-0	0-0	0-0	0	0	0	1	0	0	0	0	0	0	0	-2
Team							3	1	4			0		1				
Totals				23-65	8-24	5-11	12	25	37	14	14	59	19	18	10	8	4	-4

Technical Fouls::NONE

Shooting By Period			
1st	FG%	8-19	42.1%
	3PT%	2-6	33.3%
	FT%	0-1	0%
2nd	FG%	4-15	26.7%
	3PT%	1-7	14.3%
	FT%	1-2	50%
3rd	FG%	5-19	26.3%
	3PT%	3-5	60.0%
	FT%	0-2	0%
4th	FG%	6-12	50.0%
	3PT%	2-6	33.3%
	FT%	4-6	66.7%
GM	FG%	23-65	35.4%
	3PT%	8-24	33.3%
	FT%	5-11	45.5%

Dead Ball Rebounds: 4, 1

	PSU	NWU
Biggest lead	4 (1st 5:18)	5 (2nd 6:13)
Best Scoring Run	9(2nd 2:59)	7(1st 1:19)
Lead Changes	8	
Times Tied	9	
Time with Lead	15:38	14:40

Points from	PSU	NWU
Turnovers	20	11
Paint	30	22
Second Chance	11	6
Fast Breaks	14	17
Bench	13	21

Period by Period Scoring	1st	2nd	3rd	4th	TOT
PSU	14	14	14	21	63
NWU	18	10	13	18	59

LIVESTATS BY GENIUS SPORTS

GAME 17: WISCONSIN 69, PENN STATE 57

Jan. 23, 2022 | Kohl Center | Madison, Wisc.

Penn St. - 57 **Record: 9-8 (3-4)**

NO.	Name		Min	FG M-A	3P M-A	FT M-A	Rebounds OR	DR	TOT	Fouls PF	FD	TP	AS	TO	ST	Blocks BS	BA	+/-
1	Ali Brigham	C	17:01	1-4	0-0	0-0	1	2	3	3	1	2	0	4	0	1	1	-1
5	Leilani Kapinus	G	28:32	4-8	1-3	1-1	0	6	6	5	1	10	2	5	2	2	0	5
20	Makenna Marisa	G	37:35	8-15	4-6	6-9	0	2	2	4	5	26	1	8	1	1	0	-5
23	Shay Hagans	G	27:11	2-6	0-1	1-2	1	0	1	0	2	5	2	2	4	1	0	-9
25	Kelly Jekot	G	27:16	0-2	0-2	0-0	0	1	1	1	0	0	0	2	1	1	0	-20
11	Anna Camden		27:57	1-6	1-2	0-0	2	6	8	1	1	3	2	2	1	0	0	-11
10	Tova Sabel		20:16	4-6	0-0	1-1	3	3	6	2	2	9	0	0	0	1	0	-11
15	Maddie Burke		14:12	1-3	0-2	0-0	0	0	0	0	0	2	0	0	0	1	0	-8
Team							2	2	4			0		0				
Totals				21-50	6-16	9-13	9	22	31	16	12	57	7	23	9	8	1	-12

Technical Fouls::NONE

Shooting By Period			
1st	FG%	5-12	41.7%
	3PT%	3-5	60.0%
	FT%	4-5	80%
2nd	FG%	6-11	54.5%
	3PT%	1-4	25.0%
	FT%	1-1	100%
3rd	FG%	4-11	36.4%
	3PT%	1-3	33.3%
	FT%	3-4	75%
4th	FG%	6-16	37.5%
	3PT%	1-4	25.0%
	FT%	1-3	33.3%
GM	FG%	21-50	42.0%
	3PT%	6-16	37.5%
	FT%	9-13	69.2%

Dead Ball Rebounds: 2, 1

Wisconsin - 69 **Record: 5-13 (2-6)**

NO.	Name		Min	FG M-A	3P M-A	FT M-A	Rebounds OR	DR	TOT	Fouls PF	FD	TP	AS	TO	ST	Blocks BS	BA	+/-
2	Katie Nelson	G	40:00	7-10	4-6	6-6	3	3	6	2	4	24	3	3	3	0	1	12
3	Brooke Schramek	G	38:30	5-12	3-5	0-0	2	6	8	3	2	13	1	1	2	0	1	12
5	Julie Pospisilova	G	39:26	9-17	2-6	3-4	0	2	2	2	4	23	3	4	2	0	1	12
10	Halle Douglass	G	33:46	1-4	1-3	0-0	0	4	4	1	3	3	5	1	0	1	1	11
30	Sydney Hilliard	G	38:01	2-8	0-0	2-3	3	2	5	3	3	6	4	4	4	0	4	13
40	Tara Stauffacher		07:03	0-1	0-1	0-0	1	0	1	1	0	0	0	2	0	0	0	-1
14	Krystyna Ellew		02:33	0-2	0-1	0-0	0	1	1	0	0	0	0	1	0	0	0	-1
41	Sara Stapleton		00:41	0-0	0-0	0-0	0	0	0	0	0	0	0	0	0	0	0	2
Team							0	3	3			0		1				
Totals				24-54	10-22	11-13	9	21	30	12	16	69	16	17	11	1	8	12

Technical Fouls::NONE

Shooting By Period			
1st	FG%	4-11	36.4%
	3PT%	1-4	25.0%
	FT%	2-2	100%
2nd	FG%	6-15	40.0%
	3PT%	3-8	37.5%
	FT%	1-2	50%
3rd	FG%	8-14	57.1%
	3PT%	5-6	83.3%
	FT%	4-4	100%
4th	FG%	6-14	42.9%
	3PT%	1-4	25.0%
	FT%	4-5	80%
GM	FG%	24-54	44.4%
	3PT%	10-22	45.5%
	FT%	11-13	84.6%

Dead Ball Rebounds: 0, 1

	PSU	UW
Biggest lead	8 (3rd 8:53)	12 (4th 8:36)
Best Scoring Run	9(3rd 8:53)	9(3rd 3:10)
Lead Changes	4	
Times Tied	6	
Time with Lead	17:54	18:54

Points from	PSU	UW
Turnovers	18	16
Paint	24	22
Second Chance	10	4
Fast Breaks	10	10
Bench	14	0

Period by Period Scoring	1st	2nd	3rd	4th	TOT
PSU	17	14	12	14	57
UW	11	16	25	17	69

LIVESTATS BY CENTRIC COACH

GAME 18: IOWA 107, PENN STATE 79

Jan. 25, 2022 | Bryce Jordan Center | University Park, Pa.

Iowa - 107 **Record: 13-4 (7-1)**

NO.	Name		Min	FG M-A	3P M-A	FT M-A	Rebounds OR	DR	TOT	Fouls PF	FD	TP	AS	TO	ST	Blocks BS	BA	+/-
14	McKenna Warnock	F	28:31	10-12	3-3	2-2	3	4	7	2	2	25	3	3	3	1	0	32
25	Monika Czinano	C	26:39	12-18	0-0	0-1	1	8	9	2	3	24	1	0	0	0	2	21
20	Kate Martin	G	30:37	0-3	0-0	0-2	4	3	7	3	2	0	5	2	0	2	0	12
22	Caitlin Clark	G	35:18	6-17	4-10	4-4	1	6	7	3	4	20	18	4	0	0	2	32
24	Gabbie Marshall	G	29:44	4-8	4-8	0-0	1	2	3	0	1	12	3	1	0	0	0	30
4	Kylie Feuerbach		20:55	3-4	1-1	0-1	0	2	2	3	1	7	3	4	1	0	0	13
44	Addison O'Grady		09:37	3-4	0-0	2-2	2	0	2	1	1	8	2	0	0	0	0	4
1	Tomi Taiwo		09:26	2-3	1-2	0-0	0	1	1	0	1	5	1	0	1	0	0	-8
3	Sydney Affolter		05:29	0-1	0-1	0-0	0	1	1	1	0	0	1	2	0	0	0	1
34	AJ Ediger		03:44	3-3	0-0	0-0	0	0	0	0	0	6	0	0	0	0	0	3
Team							2	3	5			0		0				
Totals				43-73	13-25	8-12	14	30	44	15	15	107	37	16	5	3	4	28

Technical Fouls::NONE

Shooting By Period			
1st	FG%	10-22	45.5%
	3PT%	4-8	50.0%
	FT%	1-1	100%
2nd	FG%	9-17	52.9%
	3PT%	5-7	71.4%
	FT%	4-4	100%
3rd	FG%	12-16	75.0%
	3PT%	2-4	50.0%
	FT%	1-5	20%
4th	FG%	12-18	66.7%
	3PT%	2-6	33.3%
	FT%	2-2	100%
GM	FG%	43-73	58.9%
	3PT%	13-25	52.0%
	FT%	8-12	66.7%

Dead Ball Rebounds: 1, 0

Penn St. - 79 **Record: 9-9 (3-5)**

NO.	Name		Min	FG M-A	3P M-A	FT M-A	Rebounds OR	DR	TOT	Fouls PF	FD	TP	AS	TO	ST	Blocks BS	BA	+/-
1	Ali Brigham	C	14:30	2-3	0-0	0-0	1	0	1	2	0	4	1	3	2	2	0	-19
5	Leilani Kapinus	G	29:40	4-9	0-1	2-3	0	5	5	3	2	10	4	3	2	1	1	-27
20	Makenna Marisa	G	38:39	9-18	2-6	12-14	0	3	3	1	9	32	3	2	2	1	0	-30
23	Shay Hagans	G	21:35	1-6	0-1	2-2	2	1	3	0	1	4	2	5	2	0	2	-8
25	Kelly Jekot	G	25:05	3-7	2-6	0-0	0	2	2	2	0	8	2	1	0	0	0	-22
11	Anna Camden		19:47	3-6	1-3	0-0	0	3	3	2	1	7	0	0	0	0	0	-16
10	Tova Sabel		32:32	4-6	3-5	1-2	2	2	4	2	2	12	1	2	2	0	0	-18
15	Maddie Burke		07:49	0-4	0-4	0-0	0	2	2	1	0	0	1	0	0	0	0	-8
12	Kayla Thomas		10:23	1-2	0-0	0-0	0	1	1	2	0	2	1	1	1	0	0	8
Team							1	0	1			0		0				
Totals				27-61	8-26	17-21	6	19	25	15	15	79	15	17	11	4	3	-28

Technical Fouls::NONE

Shooting By Period			
1st	FG%	8-19	42.1%
	3PT%	0-4	0.0%
	FT%	1-2	50%
2nd	FG%	9-16	56.3%
	3PT%	5-9	55.6%
	FT%	7-9	77.8%
3rd	FG%	4-10	40.0%
	3PT%	1-2	50.0%
	FT%	3-4	75%
4th	FG%	6-16	37.5%
	3PT%	2-11	18.2%
	FT%	6-6	100%
GM	FG%	27-61	44.3%
	3PT%	8-26	30.8%
	FT%	17-21	81.0%

Dead Ball Rebounds: 2, 0

	IOWA	PSU
Biggest lead	30 (4th 6:20)	0 (1st 10:00)
Best Scoring Run	11(4th 6:20)	6(2nd 9:09)
Lead Changes	0	
Times Tied	1	
Time with Lead	38:23	00:00

Points from	IOWA	PSU
Turnovers	21	13
Paint	54	28
Second Chance	16	8
Fast Breaks	18	10
Bench	26	21

Period by Period Scoring	1st	2nd	3rd	4th	TOT
IOWA	25	27	27	28	107
PSU	17	30	12	20	79

LIVESTATS BY GENIUS SPORTS

GAME 19: MICHIGAN STATE 79, PENN STATE 58

Jan. 27, 2022 | Bryce Jordan Center | University Park, Pa.

Michigan St. - 79 **Record: 11-8 (5-3)**

NO.	Name		Min	FG M-A	3P M-A	FT M-A	Rebounds OR	DR	TOT	Fouls PF	FD	TP	AS	TO	ST	Blocks BS	BA	+/-
4	Alisia Smith	F	21:37	5-9	0-0	2-2	4	2	6	1	2	12	1	1	1	0	1	-7
0	DeeDee Hagemann	G	35:06	4-9	4-6	1-2	1	2	3	3	2	13	9	2	1	0	0	14
2	Tamara Farquhar	G	36:33	3-6	0-0	2-4	4	10	14	2	3	8	0	3	1	0	0	19
11	Matilda Ekh	G	34:59	6-12	3-7	0-0	0	2	2	4	1	15	4	3	1	1	0	17
24	Nia Clouden	G	34:51	5-10	3-6	3-3	1	4	5	3	4	16	5	6	1	0	2	17
14	Taiyier Parks		23:01	7-10	0-0	1-3	3	5	8	1	4	15	1	1	0	3	2	29
21	Laurel Jacqmain		05:36	0-1	0-1	0-0	0	0	0	1	0	0	1	0	0	0	0	6
20	Jayla James		08:17	0-0	0-0	0-0	0	2	2	3	0	0	1	0	0	0	0	10
Team							1	4	5			0		1				
Totals				30-57	10-20	9-14	14	31	45	18	16	79	22	17	5	4	5	21

Technical Fouls::NONE

Shooting By Period			
1st	FG%	7-18	38.9%
	3PT%	2-5	40.0%
	FT%	2-4	50%
2nd	FG%	8-16	50.0%
	3PT%	1-4	25.0%
	FT%	3-4	75%
3rd	FG%	8-12	66.7%
	3PT%	5-8	62.5%
	FT%	2-3	66.7%
4th	FG%	7-11	63.6%
	3PT%	2-3	66.7%
	FT%	2-3	66.7%
GM	FG%	30-57	52.6%
	3PT%	10-20	50.0%
	FT%	9-14	64.3%

Dead Ball Rebounds: 3, 0

Penn St. - 58 **Record: 9-10 (3-6)**

NO.	Name		Min	FG M-A	3P M-A	FT M-A	Rebounds OR	DR	TOT	Fouls PF	FD	TP	AS	TO	ST	Blocks BS	BA	+/-
1	Ali Brigham	C	22:55	5-6	0-0	1-1	0	1	1	3	3	11	0	0	0	2	0	8
5	Leilani Kapinus	G	27:49	2-7	0-0	6-8	1	6	7	2	4	10	3	0	1	1	1	-13
20	Makenna Marisa	G	34:09	6-13	2-5	5-6	0	1	1	3	4	19	1	3	1	1	0	-31
23	Shay Hagans	G	32:14	3-6	0-0	3-3	0	1	1	0	5	9	0	3	2	0	0	-12
25	Kelly Jekot	G	31:58	1-7	1-5	0-0	0	2	2	2	1	3	5	0	3	1	1	-9
11	Anna Camden		20:09	1-7	0-4	0-0	1	1	2	1	0	2	0	0	0	0	2	-15
4	Niya Beverley		07:09	0-1	0-1	0-0	1	1	2	0	0	0	1	2	0	0	0	-4
10	Tova Sabel		21:50	1-5	0-4	2-2	0	1	1	3	1	4	1	0	0	0	0	-24
12	Kayla Thomas		01:14	0-1	0-0	0-0	0	0	0	1	0	0	0	1	0	0	0	-4
15	Maddie Burke		00:33	0-0	0-0	0-0	0	0	0	1	0	0	0	0	0	0	0	-1
Team							0	1	1			0		0				
Totals				19-53	3-19	17-20	3	15	18	16	18	58	11	9	7	5	4	-21

Technical Fouls::NONE

Shooting By Period			
1st	FG%	4-14	28.6%
	3PT%	1-4	25.0%
	FT%	2-4	50%
2nd	FG%	5-13	38.5%
	3PT%	0-6	0.0%
	FT%	8-8	100%
3rd	FG%	5-12	41.7%
	3PT%	0-2	0.0%
	FT%	4-5	80%
4th	FG%	5-14	35.7%
	3PT%	2-7	28.6%
	FT%	3-3	100%
GM	FG%	19-53	35.8%
	3PT%	3-19	15.8%
	FT%	17-20	85.0%

Dead Ball Rebounds: 3, 0

	MSU	PSU
Biggest lead	21 (4th 0:09)	6 (1st 7:32)
Best Scoring Run	10(1st 3:02)	7(3rd 8:08)
Lead Changes	1	
Times Tied	1	
Time with Lead	34:55	03:53

Points from	MSU	PSU
Turnovers	10	17
Paint	34	30
Second Chance	20	2
Fast Breaks	13	8
Bench	15	6

Period by Period Scoring	1st	2nd	3rd	4th	TOT
MSU	18	20	23	18	79
PSU	11	18	14	15	58

LIVESTATS BY GENIUS SPORTS

GAME 20: MARYLAND 82, PENN STATE 71

Jan. 30, 2022 | Bryce Jordan Center | University Park, Pa.

Maryland - 82 Record: 15-6 (7-3)

NO.	Name		Min	FG M-A	3P M-A	FT M-A	Rebounds OR	DR	TOT	Fouls PF	FD	TP	AS	TO	ST	Blocks BS	BA	+/-
10	Angel Reese	F	21:51	8-13	0-0	2-4	3	1	4	3	2	18	2	1	1	1	1	12
55	Chloe Bibby	F	36:04	7-15	2-3	1-2	6	4	10	0	2	17	1	2	2	0	1	7
1	Diamond Miller	G	33:19	7-16	1-6	4-6	3	3	6	2	3	19	4	4	3	1	2	12
11	Katie Benzan	G	32:16	3-7	2-6	0-0	0	3	3	4	1	8	3	0	2	0	0	9
15	Ashley Owusu	G	25:20	1-5	0-1	0-0	0	2	2	2	0	2	1	4	2	0	0	8
2	Mimi Collins		21:51	7-12	0-0	0-0	4	0	4	0	0	14	0	1	1	0	1	2
0	Shyanne Sellers		29:19	2-7	0-3	0-0	2	1	3	1	1	4	9	0	5	0	1	5
Team							3	0	3			0		0				
Totals				35-75	5-19	7-12	21	14	35	12	9	82	20	12	16	2	6	11

Technical Fouls::NONE

Shooting By Period			
1st	FG%	12-24	50.0%
	3PT%	1-6	16.7%
	FT%	2-2	100%
2nd	FG%	8-18	44.4%
	3PT%	3-5	60.0%
	FT%	2-2	100%
3rd	FG%	7-16	43.8%
	3PT%	1-4	25.0%
	FT%	1-2	50%
4th	FG%	8-17	47.1%
	3PT%	0-4	0.0%
	FT%	2-6	33.3%
GM	FG%	35-75	46.7%
	3PT%	5-19	26.3%
	FT%	7-12	58.3%

Dead Ball Rebounds: 4, 0

Penn St. - 71 Record: 9-11 (3-7)

NO.	Name		Min	FG M-A	3P M-A	FT M-A	Rebounds OR	DR	TOT	Fouls PF	FD	TP	AS	TO	ST	Blocks BS	BA	+/-
1	Ali Brigham	C	18:43	2-3	0-0	0-0	0	2	2	2	0	4	1	0	0	0	0	-4
5	Leilani Kapinus	G	31:42	5-10	1-2	3-6	3	4	7	1	5	14	2	5	1	3	1	3
20	Makenna Marisa	G	38:01	8-13	2-6	1-2	0	4	4	2	2	19	5	5	1	0	0	-15
23	Shay Hagans	G	17:10	2-5	0-1	0-0	1	1	2	0	0	4	1	3	1	0	0	-4
25	Kelly Jekot	G	36:47	6-11	4-8	0-0	0	3	3	2	1	16	5	2	2	1	1	-7
10	Tova Sabel		11:23	1-2	0-1	1-2	1	0	1	0	2	3	1	3	0	0	0	-15
11	Anna Camden		19:05	2-2	1-1	0-0	1	3	4	0	1	5	1	1	0	1	0	5
12	Kayla Thomas		16:58	3-3	0-0	0-0	0	0	0	2	1	6	0	0	1	1	0	-9
15	Maddie Burke		10:11	0-0	0-0	0-0	0	1	1	0	0	0	1	2	0	0	0	-9
Team							0	2	2			0		3				
Totals				29-49	8-19	5-10	6	20	26	9	12	71	17	24	6	6	2	-11

Technical Fouls::NONE

Shooting By Period			
1st	FG%	6-11	54.5%
	3PT%	2-4	50.0%
	FT%	0-0	0%
2nd	FG%	6-12	50.0%
	3PT%	1-4	25.0%
	FT%	2-4	50%
3rd	FG%	9-14	64.3%
	3PT%	4-6	66.7%
	FT%	1-2	50%
4th	FG%	8-12	66.7%
	3PT%	1-5	20.0%
	FT%	2-4	50%
GM	FG%	29-49	59.2%
	3PT%	8-19	42.1%
	FT%	5-10	50.0%

Dead Ball Rebounds: 5, 0

	UMD	PSU
Biggest lead	19 (2nd 0:01)	2 (1st 8:26)
Best Scoring Run	13(1st 0:02)	7(3rd 0:31)
Lead Changes	2	
Times Tied	5	
Time with Lead	36:39	00:24

Points from	UMD	PSU
Turnovers	23	16
Paint	42	36
Second Chance	20	8
Fast Breaks	19	11
Bench	18	14

Period by Period Scoring	1st	2nd	3rd	4th	TOT
UMD	27	21	16	18	82
PSU	14	15	23	19	71

LIVESTATS BY GENIUS SPORTS

GAME 21: NEBRASKA 76, PENN STATE 61

Feb. 3, 2022 | Pinnacle Bank Arena | Lincoln, Neb.

Penn St. - 61 **Record: 9-12 (3-8)**

NO.	Name		Min	FG M-A	3P M-A	FT M-A	Rebounds OR	DR	TOT	Fouls PF	FD	TP	AS	TO	ST	Blocks BS	BA	+/-
1	Ali Brigham	C	13:35	3-5	0-1	0-0	0	1	1	5	1	6	0	2	0	2	1	-17
5	Leilani Kapinus	G	33:19	4-12	1-5	1-4	1	1	2	4	2	10	0	3	2	0	1	-6
20	Makenna Marisa	G	38:10	9-21	1-5	8-10	0	1	1	5	6	27	3	3	2	1	1	-14
23	Shay Hagans	G	33:27	1-3	0-0	2-4	3	5	8	1	5	4	0	0	1	0	1	-8
25	Kelly Jekot	G	17:34	0-2	0-2	0-0	1	3	4	0	0	0	1	3	0	0	0	-22
12	Kayla Thomas		12:19	1-1	0-0	0-0	1	3	4	1	0	2	1	1	0	0	0	-5
10	Tova Sabel		12:34	1-3	1-1	0-0	0	2	2	0	0	3	0	0	0	0	0	-1
4	Niya Beverley		16:33	2-2	1-1	2-2	0	1	1	0	1	7	0	0	2	0	0	-7
11	Anna Camden		14:01	1-6	0-2	0-0	0	3	3	5	0	2	1	1	1	1	0	-1
15	Maddie Burke		08:28	0-2	0-2	0-0	0	2	2	0	0	0	1	1	0	0	0	6
Team							3	5	8			0		1				
Totals				22-57	4-19	13-20	9	27	36	21	15	61	7	15	8	4	4	-15

Technical Fouls::NONE

Shooting By Period			
1st	FG%	6-16	37.5%
	3PT%	2-6	33.3%
	FT%	0-0	0%
2nd	FG%	6-11	54.5%
	3PT%	1-3	33.3%
	FT%	1-2	50%
3rd	FG%	7-18	38.9%
	3PT%	1-7	14.3%
	FT%	7-10	70%
4th	FG%	3-12	25.0%
	3PT%	0-3	0.0%
	FT%	5-8	62.5%
GM	FG%	22-57	38.6%
	3PT%	4-19	21.1%
	FT%	13-20	65.0%

Dead Ball Rebounds: 3, 0

Nebraska - 76 **Record: 17-4 (6-4)**

NO.	Name		Min	FG M-A	3P M-A	FT M-A	Rebounds OR	DR	TOT	Fouls PF	FD	TP	AS	TO	ST	Blocks BS	BA	+/-
34	Isabelle Bourne	F	29:04	7-13	0-1	0-0	2	7	9	2	2	14	2	2	1	0	1	4
40	Alexis Markowski	F	27:36	6-14	0-0	6-11	2	2	4	3	8	18	1	0	1	0	2	12
0	Ashley Scoggin	G	23:07	3-7	3-7	0-0	0	2	2	1	0	9	1	2	2	0	0	13
1	Jaz Shelley	G	30:34	2-6	2-6	0-0	3	9	12	3	1	6	11	2	1	3	0	12
4	Sam Haiby	G	30:44	2-6	0-3	3-3	1	3	4	2	3	7	5	3	0	0	0	10
3	Allison Weidner		20:13	5-9	0-2	4-4	1	3	4	1	4	14	2	0	2	0	0	13
11	Ruby Porter		09:36	1-2	1-2	0-0	0	0	0	2	0	3	0	0	0	0	0	0
14	Bella Cravens		15:03	0-4	0-0	0-0	2	3	5	1	2	0	0	2	0	1	0	9
21	Annika Stewart		06:02	1-5	0-3	0-0	1	1	2	0	1	2	0	1	0	0	1	7
32	Kendall Coley		02:15	0-0	0-0	0-0	0	0	0	0	0	0	0	1	0	0	0	-2
5	Mi'Cole Cayton		05:46	1-1	1-1	0-0	0	0	0	0	0	3	1	0	0	0	0	-3
Team							4	0	4			0		0				
Totals				28-67	7-25	13-18	16	30	46	15	21	76	23	13	7	4	4	15

Technical Fouls::NONE

Shooting By Period			
1st	FG%	8-19	42.1%
	3PT%	1-6	16.7%
	FT%	3-3	100%
2nd	FG%	5-12	41.7%
	3PT%	3-7	42.9%
	FT%	1-2	50%
3rd	FG%	7-21	33.3%
	3PT%	2-6	33.3%
	FT%	3-3	100%
4th	FG%	8-15	53.3%
	3PT%	1-6	16.7%
	FT%	6-10	60%
GM	FG%	28-67	41.8%
	3PT%	7-25	28.0%
	FT%	13-18	72.2%

Dead Ball Rebounds: 1, 0

	PEN	NEB
Biggest lead	2 (1st 8:53)	17 (4th 0:48)
Best Scoring Run	5(1st 4:49)	9(1st 1:04)
Lead Changes	3	
Times Tied	3	
Time with Lead	01:47	36:33

Points from	PEN	NEB
Turnovers	9	16
Paint	24	40
Second Chance	5	9
Fast Breaks	14	21
Bench	14	22

Period by Period Scoring	1st	2nd	3rd	4th	TOT
PEN	14	14	22	11	61
NEB	20	14	19	23	76

LIVESTATS BY CENTRIC COAST

GAME 22: NORTHWESTERN 78, PENN STATE 72

Feb. 6, 2022 | Bryce Jordan Center | University Park, Pa.

Northwestern - 78 **Record: 13-8 (5-5)**

NO.	Name		Min	FG M-A	3P M-A	FT M-A	Rebounds OR	DR	TOT	Fouls PF	FD	TP	AS	TO	ST	Blocks BS	BA	+/-
15	Courtney Shaw	F	32:21	2-6	0-0	0-0	4	6	10	1	0	4	1	1	0	0	1	11
2	Lauryn Satterwhite	G	32:55	4-8	3-6	1-2	0	2	2	0	1	12	4	2	1	1	0	10
4	Jillian Brown	G	28:04	3-6	2-5	6-8	0	4	4	2	5	14	2	1	1	0	0	7
12	Veronica Burton	G	37:59	6-12	1-2	9-12	1	2	3	1	8	22	8	3	4	0	1	10
33	Laya Hartman	G	27:29	5-10	3-4	0-0	1	3	4	3	0	13	1	3	1	0	0	5
10	Caileigh Walsh		14:55	1-5	1-3	0-0	0	3	3	1	1	3	1	0	1	2	1	-12
21	Melannie Daley		12:13	5-6	0-0	0-0	1	0	1	2	0	10	0	2	1	0	0	-4
1	Kaylah Rainey		06:59	0-2	0-1	0-0	0	0	0	1	1	0	0	2	0	0	0	-2
42	Anna Morris		07:05	0-0	0-0	0-0	0	0	0	0	0	0	2	2	1	0	0	5
Team							2	2	4			0		0				
Totals				26-55	10-21	16-22	9	22	31	11	16	78	19	16	10	3	3	6

Technical Fouls::NONE

Shooting By Period			
1st	FG%	8-15	53.3%
	3PT%	1-3	33.3%
	FT%	1-2	50%
2nd	FG%	8-16	50.0%
	3PT%	3-7	42.9%
	FT%	0-0	0%
3rd	FG%	5-14	35.7%
	3PT%	3-5	60.0%
	FT%	5-6	83.3%
4th	FG%	5-10	50.0%
	3PT%	3-6	50.0%
	FT%	10-14	71.4%
GM	FG%	26-55	47.3%
	3PT%	10-21	47.6%
	FT%	16-22	72.7%

Dead Ball Rebounds: 3, 1

Penn St. - 72 **Record: 9-13 (3-9)**

NO.	Name		Min	FG M-A	3P M-A	FT M-A	Rebounds OR	DR	TOT	Fouls PF	FD	TP	AS	TO	ST	Blocks BS	BA	+/-
11	Anna Camden	F	24:54	2-6	1-2	1-2	0	6	6	3	0	6	3	1	2	1	0	4
5	Leilani Kapinus	G	35:17	6-11	1-3	2-2	5	2	7	2	2	15	1	4	3	1	0	-13
10	Tova Sabel	G	30:59	3-7	1-4	2-2	3	2	5	1	2	9	0	2	0	0	0	-3
20	Makenna Marisa	G	38:14	10-23	1-5	4-4	1	2	3	4	4	25	4	4	3	0	2	-5
25	Kelly Jekot	G	13:44	1-1	0-0	0-0	0	3	3	0	0	2	0	1	0	0	0	-4
1	Ali Brigham		20:34	4-7	0-0	0-0	2	5	7	2	1	8	3	1	0	0	1	0
23	Shay Hagans		24:15	3-7	0-0	1-1	1	1	2	4	2	7	1	1	2	1	0	-5
4	Niya Beverley		07:49	0-2	0-2	0-0	0	0	0	0	0	0	0	1	0	0	0	-3
15	Maddie Burke		04:14	0-0	0-0	0-0	0	0	0	0	0	0	1	0	0	0	0	-1
Team							0	2	2			0		1				
Totals				29-64	4-16	10-11	12	23	35	16	11	72	13	16	10	3	3	-6

Technical Fouls::NONE

Shooting By Period			
1st	FG%	11-17	64.7%
	3PT%	2-3	66.7%
	FT%	4-4	100%
2nd	FG%	4-11	36.4%
	3PT%	0-4	0.0%
	FT%	3-4	75%
3rd	FG%	9-19	47.4%
	3PT%	2-5	40.0%
	FT%	3-3	100%
4th	FG%	5-17	29.4%
	3PT%	0-4	0.0%
	FT%	0-0	0%
GM	FG%	29-64	45.3%
	3PT%	4-16	25.0%
	FT%	10-11	90.9%

Dead Ball Rebounds: 1, 0

	NOR	PSU
Biggest lead	9 (3rd 6:28)	11 (1st 4:18)
Best Scoring Run	11(4th 5:24)	14(1st 4:18)
Lead Changes	7	
Times Tied	4	
Time with Lead	10:51	26:39

Points from	NOR	PSU
Turnovers	19	17
Paint	20	44
Second Chance	7	7
Fast Breaks	22	8
Bench	13	15

Period by Period Scoring	1st	2nd	3rd	4th	TOT
NOR	18	19	18	23	78
PSU	28	11	23	10	72

LIVESTATS

GAME 23: PURDUE 81, PENN STATE 77

Feb. 9, 2022 | Mackey Arena | West Lafayette, Ind.

Penn St. - 77 **Record: 9-14 (3-10)**

NO.	Name		Min	FG M-A	3P M-A	FT M-A	Rebounds OR	DR	TOT	Fouls PF	FD	TP	AS	TO	ST	Blocks BS	BA	+/-
11	Anna Camden	F	23:40	4-7	0-1	0-0	1	0	1	4	0	8	0	1	1	0	0	-4
5	Leilani Kapinus	G	25:19	3-9	1-2	0-0	1	5	6	4	1	7	3	2	4	0	2	-10
20	Makenna Marisa	G	37:05	9-24	3-6	10-11	3	4	7	2	8	31	7	2	2	0	1	2
23	Shay Hagans	G	27:04	4-5	0-0	1-1	0	0	0	1	2	9	2	2	2	0	0	-9
25	Kelly Jekot	G	21:53	1-4	0-3	0-0	0	2	2	0	0	2	0	2	1	0	0	-3
1	Ali Brigham		04:23	1-2	0-0	2-2	1	1	2	2	1	4	0	1	1	0	0	4
4	Niya Beverley		30:03	3-6	2-3	0-0	0	0	0	1	0	8	1	2	3	0	0	5
10	Tova Sabel		04:35	0-1	0-0	0-0	0	1	1	1	0	0	1	0	0	0	0	5
15	Maddie Burke		12:26	0-3	0-2	0-0	0	1	1	0	0	0	1	2	2	0	0	-3
12	Kayla Thomas		13:32	3-6	0-0	2-2	2	1	3	1	1	8	0	0	0	1	1	-7
Team							2	2	4			0		0				
Totals				28-67	6-17	15-16	10	17	27	16	13	77	15	14	16	1	4	-4

Technical Fouls::NONE

Shooting By Period			
1st	FG%	8-18	44.4%
	3PT%	2-4	50.0%
	FT%	4-4	100%
2nd	FG%	4-11	36.4%
	3PT%	1-2	50.0%
	FT%	2-2	100%
3rd	FG%	5-19	26.3%
	3PT%	1-4	25.0%
	FT%	1-1	100%
4th	FG%	11-19	57.9%
	3PT%	2-7	28.6%
	FT%	8-9	88.9%
GM	FG%	28-67	41.8%
	3PT%	6-17	35.3%
	FT%	15-16	93.8%

Dead Ball Rebounds: 1, 0

Purdue - 81 **Record: 14-10 (5-8)**

NO.	Name		Min	FG M-A	3P M-A	FT M-A	Rebounds OR	DR	TOT	Fouls PF	FD	TP	AS	TO	ST	Blocks BS	BA	+/-
35	Rickie Woltman	F	26:47	6-10	0-0	6-7	3	8	11	3	7	18	0	1	0	1	1	1
5	Cassidy Hardin	G	26:13	3-4	2-3	1-2	0	5	5	2	2	9	2	1	0	0	0	13
10	Jeanae Terry	G	23:45	1-2	0-0	0-0	2	2	4	2	1	2	4	4	1	2	0	-1
23	Abbey Ellis	G	34:14	5-11	0-3	2-2	2	1	3	2	2	12	7	2	1	0	0	15
33	Madison Layden	G	35:18	8-16	2-6	2-2	2	5	7	1	1	20	3	6	1	1	0	5
3	Jayla Smith		23:45	2-6	1-3	3-3	0	3	3	1	3	8	2	4	3	0	0	-2
0	Brooke Moore		16:57	5-9	0-1	0-0	0	2	2	0	0	10	1	2	0	0	0	-12
14	Ava Learn		13:01	1-1	0-0	0-0	2	2	4	2	0	2	1	2	0	0	0	1
Team							1	0	1			0		2				
Totals				31-59	5-16	14-16	12	28	40	13	16	81	20	24	6	4	1	4

Technical Fouls::NONE

Shooting By Period			
1st	FG%	6-13	46.2%
	3PT%	0-2	0.0%
	FT%	1-2	50%
2nd	FG%	7-13	53.8%
	3PT%	3-5	60.0%
	FT%	4-4	100%
3rd	FG%	9-18	50.0%
	3PT%	0-5	0.0%
	FT%	5-5	100%
4th	FG%	9-15	60.0%
	3PT%	2-4	50.0%
	FT%	4-5	80%
GM	FG%	31-59	52.5%
	3PT%	5-16	31.3%
	FT%	14-16	87.5%

Dead Ball Rebounds: 1, 1

	PST	PUR
Biggest lead	9 (1st 0:01)	15 (4th 9:28)
Best Scoring Run	9(4th 4:04)	8(3rd 1:37)
Lead Changes	7	
Times Tied	3	
Time with Lead	13:43	24:53

Points from	PST	PUR
Turnovers	19	18
Paint	40	32
Second Chance	8	15
Fast Breaks	14	6
Bench	20	20

Period by Period Scoring	1st	2nd	3rd	4th	TOT
PST	22	11	12	32	77
PUR	13	21	23	24	81

LIVESTATS BY CENTRIC COAST

GAME 24: RUTGERS 71, PENN STATE 62

Feb. 13, 2022 | Jersey Mike's Arena | Piscataway, N.J.

Penn St. - 62 **Record: 9-15 (3-11)**

NO.	Name		Min	FG M-A	3P M-A	FT M-A	Rebounds OR	DR	TOT	Fouls PF	FD	TP	AS	TO	ST	Blocks BS	BA	+/-
11	Anna Camden	F	24:20	3-5	3-5	0-0	3	2	5	5	2	9	1	1	1	1	0	-1
5	Leilani Kapinus	G	35:55	9-18	1-4	4-6	4	8	12	4	4	23	4	1	5	1	2	2
20	Makenna Marisa	G	35:50	4-13	1-3	6-7	0	3	3	5	4	15	1	4	2	0	1	-9
23	Shay Hagans	G	26:31	2-4	0-0	0-0	0	1	1	1	0	4	1	1	2	0	0	4
25	Kelly Jekot	G	21:35	1-6	1-4	1-2	0	1	1	1	1	4	1	2	0	0	1	-5
1	Ali Brigham		12:13	3-8	0-0	1-1	4	0	4	4	1	7	0	3	0	0	0	-11
4	Niya Beverley		28:04	0-4	0-3	0-0	0	0	0	1	0	0	2	0	1	0	1	-15
15	Maddie Burke		07:28	0-1	0-1	0-0	0	1	1	0	1	0	0	0	0	0	0	-8
12	Kayla Thomas		08:04	0-1	0-0	0-0	1	1	2	0	0	0	0	0	0	0	1	-2
Team							2	1	3			0		1				
Totals				22-60	6-20	12-16	14	18	32	21	13	62	10	13	11	2	6	-9

Technical Fouls::NONE

Shooting By Period			
1st	FG%	6-13	46.2%
	3PT%	0-2	0.0%
	FT%	4-4	100%
2nd	FG%	6-15	40.0%
	3PT%	4-6	66.7%
	FT%	2-2	100%
3rd	FG%	5-15	33.3%
	3PT%	1-6	16.7%
	FT%	4-6	66.7%
4th	FG%	5-17	29.4%
	3PT%	1-6	16.7%
	FT%	2-4	50%
GM	FG%	22-60	36.7%
	3PT%	6-20	30.0%
	FT%	12-16	75.0%

Dead Ball Rebounds: 2, 0

Rutgers - 71 **Record: 8-17 (1-12)**

NO.	Name		Min	FG M-A	3P M-A	FT M-A	Rebounds OR	DR	TOT	Fouls PF	FD	TP	AS	TO	ST	Blocks BS	BA	+/-
22	Tyia Singleton	F	19:13	1-3	0-0	0-0	1	4	5	3	0	2	1	2	1	0	0	-9
32	Osh Brown	F	36:29	4-10	0-0	12-15	6	5	11	1	10	20	1	5	3	1	0	15
0	Lasha Petree	G	36:29	5-8	3-4	4-4	2	2	4	4	3	17	2	3	0	2	0	6
14	Jailyn Mason	G	17:40	1-4	1-3	0-0	0	1	1	0	0	3	2	1	0	0	0	-3
35	Sayawni Lassiter	G	30:26	3-6	3-5	2-2	0	2	2	4	3	11	2	1	1	0	0	8
5	Victoria Morris		17:02	2-8	2-2	6-8	0	2	2	1	4	12	1	1	1	0	1	20
15	Awa Sidibe		13:59	1-1	0-0	0-0	1	1	2	0	0	2	0	0	1	1	0	0
3	Shug Dickson		17:41	1-7	0-3	0-0	1	3	4	0	0	2	2	2	1	0	0	0
1	Destiny Marshall		00:57	0-0	0-0	0-0	0	0	0	0	0	0	0	0	0	0	0	2
54	Chyna Cornwell		10:04	1-2	0-0	0-0	0	1	1	0	1	2	0	0	0	2	1	6
Team							2	5	7			0		1				
Totals				19-49	9-17	24-29	13	26	39	13	21	71	11	16	8	6	2	9

Technical Fouls::NONE

Shooting By Period			
1st	FG%	7-15	46.7%
	3PT%	4-6	66.7%
	FT%	3-4	75%
2nd	FG%	4-13	30.8%
	3PT%	1-3	33.3%
	FT%	0-2	0%
3rd	FG%	2-8	25.0%
	3PT%	0-1	0.0%
	FT%	9-10	90%
4th	FG%	6-13	46.2%
	3PT%	4-7	57.1%
	FT%	12-13	92.3%
GM	FG%	19-49	38.8%
	3PT%	9-17	52.9%
	FT%	24-29	82.8%

Dead Ball Rebounds: 4, 0

	PSU	RU
Biggest lead	8 (4th 8:50)	11 (4th 0:26)
Best Scoring Run	10(2nd 6:23)	14(4th 0:26)
Lead Changes	3	
Times Tied	6	
Time with Lead	26:52	05:59

Points from	PSU	RU
Turnovers	18	16
Paint	32	18
Second Chance	14	10
Fast Breaks	12	16
Bench	7	18

Period by Period Scoring	1st	2nd	3rd	4th	TOT
PSU	16	18	15	13	62
RU	21	9	13	28	71

NCAA LIVESTATS

GAME 25: PENN STATE 83, NEBRASKA 76

Jan. 17, 2022 | Bryce Jordan Center | University Park, Pa.

Nebraska - 76 **Record: 19-7 (8-7)**

NO.	Name		Min	FG M-A	3P M-A	FT M-A	Rebounds OR	DR	TOT	Fouls PF	FD	TP	AS	TO	ST	Blocks BS	BA	+/-
34	Isabelle Bourne	F	29:52	7-14	1-3	0-0	2	5	7	2	1	15	1	2	0	0	1	-13
40	Alexis Markowski	C	30:57	10-15	0-1	3-5	3	4	7	1	5	23	0	0	0	0	0	10
1	Jaz Shelley	G	37:13	3-11	3-9	1-2	2	3	5	2	2	10	5	4	2	0	0	-8
3	Allison Weidner	G	29:51	3-10	0-1	1-1	4	4	8	1	2	7	6	4	2	0	2	-4
4	Sam Haiby	G	35:51	3-11	1-5	4-4	2	3	5	3	4	11	6	2	1	0	3	-8
11	Ruby Porter		08:49	0-1	0-1	0-0	0	3	3	0	0	0	3	0	0	0	0	-1
14	Bella Cravens		19:11	5-7	0-0	0-0	0	4	4	2	1	10	1	1	0	0	1	-11
5	Mi'Cole Cayton		06:56	0-1	0-0	0-0	1	0	1	1	2	0	0	1	0	0	0	-2
15	Kendall Moriarty		01:20	0-0	0-0	0-0	0	0	0	0	0	0	0	0	0	0	0	2
Team							1	1	2			0		1				
Totals				31-70	5-20	9-12	15	27	42	12	17	76	22	15	5	0	7	-7

Technical Fouls::NONE

Shooting By Period			
1st	FG%	8-20	40.0%
	3PT%	3-10	30.0%
	FT%	1-2	50%
2nd	FG%	8-16	50.0%
	3PT%	0-0	0.0%
	FT%	1-1	100%
3rd	FG%	10-20	50.0%
	3PT%	2-4	50.0%
	FT%	2-2	100%
4th	FG%	5-14	35.7%
	3PT%	0-6	0.0%
	FT%	5-7	71.4%
GM	FG%	31-70	44.3%
	3PT%	5-20	25.0%
	FT%	9-12	75.0%

Dead Ball Rebounds: 4, 0

Penn St. - 83 **Record: 10-15 (4-11)**

NO.	Name		Min	FG M-A	3P M-A	FT M-A	Rebounds OR	DR	TOT	Fouls PF	FD	TP	AS	TO	ST	Blocks BS	BA	+/-
11	Anna Camden	F	22:36	4-8	1-3	0-0	1	2	3	4	0	9	1	1	1	2	0	13
1	Ali Brigham	C	10:11	1-3	0-0	0-0	1	1	2	1	0	2	0	1	0	2	0	-3
5	Leilani Kapinus	G	16:59	3-6	0-2	0-1	0	5	5	4	3	6	0	3	3	1	0	-7
20	Makenna Marisa	G	39:07	7-18	2-8	6-6	2	4	6	3	4	22	8	4	1	1	0	9
25	Kelly Jekot	G	24:16	4-5	4-5	1-3	0	3	3	0	1	13	2	1	2	0	0	8
12	Kayla Thomas		15:19	1-3	0-0	0-0	1	2	3	3	0	2	0	1	1	1	0	-12
4	Niya Beverley		29:52	4-8	2-5	2-3	2	2	4	1	2	12	2	0	3	0	0	8
23	Shay Hagans		19:14	3-8	0-1	2-2	2	2	4	1	2	8	2	1	1	0	0	19
15	Maddie Burke		22:26	3-7	3-6	0-0	0	1	1	0	0	9	1	1	1	0	0	0
Team							3	1	4			0		0				
Totals				30-66	12-30	11-15	12	23	35	17	12	83	16	13	13	7	0	7

Technical Fouls::NONE

Shooting By Period			
1st	FG%	5-16	31.3%
	3PT%	2-10	20.0%
	FT%	2-2	100%
2nd	FG%	5-12	41.7%
	3PT%	2-3	66.7%
	FT%	2-2	100%
3rd	FG%	8-18	44.4%
	3PT%	4-9	44.4%
	FT%	4-5	80%
4th	FG%	12-20	60.0%
	3PT%	4-8	50.0%
	FT%	3-6	50%
GM	FG%	30-66	45.5%
	3PT%	12-30	40.0%
	FT%	11-15	73.3%

Dead Ball Rebounds: 1, 0

	NEB	PSU
Biggest lead	13 (2nd 2:14)	9 (4th 0:11)
Best Scoring Run	6(2nd 2:14)	15(4th 6:01)
Lead Changes	2	
Times Tied	2	
Time with Lead	31:44	07:03

Points from	NEB	PSU
Turnovers	17	12
Paint	44	30
Second Chance	19	15
Fast Breaks	15	21
Bench	10	31

Period by Period Scoring	1st	2nd	3rd	4th	TOT
NEB	20	17	24	15	76
PSU	14	14	24	31	83

LIVESTATS BY GENIUS SPORTS

GAME 26: PENN STATE 79, MICHIGAN STATE 71

Feb. 21 2022 | Breslin Events Center | East Lansing, Mich.

Penn St. - 79 **Record: 11-15 (5-11)**

NO.	Name		Min	FG M-A	3P M-A	FT M-A	Rebounds OR	DR	TOT	Fouls PF	FD	TP	AS	TO	ST	Blocks BS	BA	+/-
11	Anna Camden	F	34:07	4-8	2-4	0-0	1	6	7	3	0	10	1	2	0	7	0	6
4	Niya Beverley	G	34:11	5-8	2-5	0-0	0	2	2	0	1	12	2	1	1	0	0	9
5	Leilani Kapinus	G	14:13	3-7	0-1	5-6	1	5	6	4	3	11	0	3	2	1	0	6
20	Makenna Marisa	G	37:02	8-18	2-6	14-15	0	3	3	2	8	32	6	4	0	0	0	7
25	Kelly Jekot	G	26:38	1-3	1-3	2-2	1	6	7	3	1	5	2	0	1	0	0	4
23	Shay Hagans		25:44	2-7	0-2	0-0	0	4	4	1	3	4	2	1	2	0	0	9
15	Maddie Burke		23:37	2-8	1-6	0-0	1	4	5	1	0	5	1	0	0	1	1	-4
1	Ali Brigham		02:25	0-0	0-0	0-0	0	0	0	1	0	0	1	0	0	0	0	3
12	Kayla Thomas		02:03	0-0	0-0	0-0	0	0	0	0	0	0	0	0	0	0	0	0
Team							2	1	3			0		0				
Totals				25-59	8-27	21-23	6	31	37	15	16	79	15	11	6	9	1	8

Technical Fouls::NONE

Shooting By Period			
1st	FG%	7-15	46.7%
	3PT%	5-10	50.0%
	FT%	10-10	100%
2nd	FG%	5-13	38.5%
	3PT%	1-5	20.0%
	FT%	2-2	100%
3rd	FG%	6-18	33.3%
	3PT%	1-7	14.3%
	FT%	0-0	0%
4th	FG%	7-13	53.8%
	3PT%	1-5	20.0%
	FT%	9-11	81.8%
GM	FG%	25-59	42.4%
	3PT%	8-27	29.6%
	FT%	21-23	91.3%

Dead Ball Rebounds: 3, 0

Michigan St. - 71 **Record: 14-12 (8-7)**

NO.	Name		Min	FG M-A	3P M-A	FT M-A	Rebounds OR	DR	TOT	Fouls PF	FD	TP	AS	TO	ST	Blocks BS	BA	+/-
4	Alisia Smith	F	17:38	3-8	0-0	2-2	2	1	3	2	2	8	0	1	0	0	2	-5
0	DeeDee Hagemann	G	31:10	5-13	2-7	0-0	1	7	8	5	0	12	5	2	0	0	0	-14
2	Tamara Farquhar	G	33:45	3-9	0-1	3-4	5	8	13	1	5	9	3	1	0	0	4	-8
11	Matilda Ekh	G	35:39	5-12	4-8	0-0	1	0	1	4	1	14	3	2	0	0	0	-1
24	Nia Clouden	G	40:00	6-14	3-7	2-2	0	6	6	0	2	17	6	1	1	0	0	-8
20	Jayla James		16:13	0-1	0-0	2-4	0	2	2	1	2	2	2	2	1	1	0	-3
14	Taiyier Parks		20:29	4-9	0-0	1-3	4	2	6	1	3	9	1	1	2	0	3	-4
23	Brooklyn Rewers		01:35	0-1	0-0	0-0	0	0	0	2	0	0	0	1	0	0	0	-1
21	Laurel Jacqmain		03:31	0-2	0-1	0-0	0	0	0	0	0	0	1	1	0	0	0	4
Team							2	0	2			0		0				
Totals				26-69	9-24	10-15	15	26	41	16	15	71	21	12	4	1	9	-8

Technical Fouls::NONE

Shooting By Period			
1st	FG%	7-16	43.8%
	3PT%	2-5	40.0%
	FT%	3-4	75%
2nd	FG%	6-15	40.0%
	3PT%	2-6	33.3%
	FT%	1-2	50%
3rd	FG%	6-20	30.0%
	3PT%	1-4	25.0%
	FT%	1-3	33.3%
4th	FG%	7-18	38.9%
	3PT%	4-9	44.4%
	FT%	5-6	83.3%
GM	FG%	26-69	37.7%
	3PT%	9-24	37.5%
	FT%	10-15	66.7%

Dead Ball Rebounds: 2, 1

	PSU	MSU
Biggest lead	14 (2nd 6:16)	2 (1st 9:15)
Best Scoring Run	7(1st 0:36)	7(3rd 5:19)
Lead Changes	5	
Times Tied	4	
Time with Lead	35:00	02:07

Points from	PSU	MSU
Turnovers	23	3
Paint	28	22
Second Chance	4	20
Fast Breaks	26	9
Bench	9	11

Period by Period Scoring	1st	2nd	3rd	4th	TOT
PSU	29	13	13	24	79
MSU	19	15	14	23	71

LIVESTATS BY GENIUS SPORTS

GAME 27: OHIO STATE 78, PENN STATE 55

Feb. 24, 2022 | Value City Arena | Columbus, Ohio

Penn State - 55 Record: 11-16 (5-12)

NO.	Name		Min	FG M-A	3P M-A	FT M-A	Rebounds OR	DR	TOT	Fouls PF	FD	TP	AS	TO	ST	Blocks BS	BA	+/-
11	Anna Camden	F	19:52	1-6	0-3	2-2	1	2	3	4	2	4	0	1	1	1	1	-15
4	Niya Beverley	G	36:03	5-9	1-3	1-2	0	3	3	1	1	12	2	0	0	0	2	-29
5	Leilani Kapinus	G	28:06	4-10	0-0	2-4	1	11	12	2	4	10	3	3	2	1	0	-11
20	Makenna Marisa	G	30:26	3-18	0-4	4-4	2	2	4	2	2	10	1	6	1	0	3	-15
25	Kelly Jekot	G	27:31	1-5	1-5	0-0	0	4	4	0	0	3	0	0	1	0	0	-17
23	Shay Hagans		26:28	2-4	0-0	3-4	0	2	2	0	2	7	2	2	1	0	1	-17
1	Ali Brigham		10:07	1-2	0-0	1-2	2	2	4	3	2	3	1	1	0	3	0	-7
15	Maddie Burke		16:26	1-6	1-5	0-0	0	2	2	2	1	3	0	3	1	0	0	-6
12	Kayla Thomas		03:23	0-0	0-0	0-0	0	1	1	0	0	0	0	0	0	0	0	-1
10	Tova Sabel		01:38	1-2	1-2	0-0	1	0	1	0	0	3	0	1	0	0	0	3
Team							4	2	6			0		3				
Totals				19-62	4-22	13-18	11	31	42	14	14	55	9	20	7	5	7	-23

Technical Fouls::NONE

Shooting By Period			
1st	FG%	5-19	26.3%
	3PT%	2-8	25.0%
	FT%	1-3	33.3%
2nd	FG%	3-13	23.1%
	3PT%	0-3	0.0%
	FT%	3-4	75%
3rd	FG%	6-16	37.5%
	3PT%	1-5	20.0%
	FT%	1-2	50%
4th	FG%	5-14	35.7%
	3PT%	1-6	16.7%
	FT%	8-9	88.9%
GM	FG%	19-62	30.6%
	3PT%	4-22	18.2%
	FT%	13-18	72.2%

Dead Ball Rebounds: 5, 0

Ohio State - 78 Record: 21-5 (13-4)

NO.	Name		Min	FG M-A	3P M-A	FT M-A	Rebounds OR	DR	TOT	Fouls PF	FD	TP	AS	TO	ST	Blocks BS	BA	+/-
23	Rebeka Mikulasikova	F	15:49	4-10	0-4	0-1	1	4	5	2	2	8	2	2	0	0	0	9
1	Rikki Harris	G	27:26	3-11	0-3	0-1	3	6	9	2	2	6	1	2	1	0	1	4
4	Jacy Sheldon	G	30:28	3-9	0-1	2-2	1	1	2	0	1	8	2	3	1	0	2	24
10	Braxtin Miller	G	24:46	1-8	1-6	2-2	0	4	4	1	1	5	6	1	1	0	0	9
24	Taylor Mikesell	G	33:44	8-18	3-8	0-0	0	7	7	1	0	19	3	1	1	0	0	28
14	Taylor Thierry		20:28	3-4	0-0	1-2	4	2	6	3	3	7	1	1	1	6	0	29
35	Tanaya Beacham		24:11	7-10	0-0	4-5	3	2	5	2	4	18	1	1	0	1	1	14
5	Kateri Poole		15:45	2-2	1-1	0-0	1	1	2	2	1	5	3	2	1	0	0	5
2	Gabby Hutcherson		04:07	1-4	0-2	0-0	1	1	2	0	0	2	2	1	0	0	1	-1
20	Kaitlyn Costner		01:38	0-0	0-0	0-0	0	1	1	0	0	0	0	0	0	0	0	-3
21	Hevynne Bristow		01:38	0-0	0-0	0-0	0	0	0	1	0	0	1	0	0	0	0	-3
Team							2	3	5			0		0				
Totals				32-76	5-25	9-13	16	32	48	14	14	78	22	14	6	7	5	23

Technical Fouls::NONE

Shooting By Period			
1st	FG%	7-18	38.9%
	3PT%	0-7	0.0%
	FT%	4-5	80%
2nd	FG%	6-18	33.3%
	3PT%	1-5	20.0%
	FT%	3-3	100%
3rd	FG%	7-20	35.0%
	3PT%	2-7	28.6%
	FT%	1-3	33.3%
4th	FG%	12-20	60.0%
	3PT%	2-6	33.3%
	FT%	1-2	50%
GM	FG%	32-76	42.1%
	3PT%	5-25	20.0%
	FT%	9-13	69.2%

Dead Ball Rebounds: 1, 0

	PSU	OSU
Biggest lead	5 (1st 9:09)	26 (4th 1:41)
Best Scoring Run	10(2nd 6:05)	14(1st 3:20)
Lead Changes	3	
Times Tied	1	
Time with Lead	04:48	33:12

Points from	PSU	OSU
Turnovers	9	22
Paint	24	34
Second Chance	6	16
Fast Breaks	11	10
Bench	16	32

Period by Period Scoring	1st	2nd	3rd	4th	TOT
PSU	13	9	14	19	55
OSU	18	16	17	27	78

LIVESTATS BY CENTRIC COAST

GAME 28: MINNESOTA 94, PENN STATE 83

Feb. 27, 2022 | Bryce Jordan Center | University Park, Pa.

Minnesota - 94 Record: 14-16 (7-11)

NO.	Name		Min	FG M-A	3P M-A	FT M-A	Rebounds OR	DR	TOT	Fouls PF	FD	TP	AS	TO	ST	Blocks BS	BA	+/-
12	Laura Bagwell Katalinich	F	22:10	7-17	0-0	2-4	6	4	10	2	4	16	1	1	0	0	1	7
30	Kadiatou Sissoko	F	35:12	12-22	0-0	8-10	7	7	14	2	7	32	2	1	2	0	0	12
3	Deja Winters	G	29:39	1-6	0-3	2-2	0	3	3	2	2	4	5	2	0	1	0	14
13	Gadiva Hubbard	G	33:02	2-8	2-5	2-2	2	1	3	4	1	8	1	2	2	0	0	7
14	Sara Scalia	G	40:00	11-18	8-13	2-2	2	6	8	3	2	32	3	2	2	0	0	11
15	Kayla Mershon		10:04	1-3	0-0	0-0	2	1	3	1	0	2	2	1	0	0	0	-1
1	Alexia Smith		20:05	0-4	0-0	0-0	3	0	3	1	1	0	1	1	0	0	0	-1
35	Bailey Helgren		09:48	0-0	0-0	0-0	0	0	0	3	0	0	2	0	0	0	0	6
Team							0	3	3			0		0				
Totals				34-78	10-21	16-20	22	25	47	18	17	94	17	10	6	1	1	11

Technical Fouls::NONE

Shooting By Period			
1st	FG%	9-21	42.9%
	3PT%	2-6	33.3%
	FT%	2-2	100%
2nd	FG%	7-20	35.0%
	3PT%	2-3	66.7%
	FT%	0-0	0%
3rd	FG%	10-21	47.6%
	3PT%	3-4	75.0%
	FT%	5-8	62.5%
4th	FG%	8-16	50.0%
	3PT%	3-8	37.5%
	FT%	9-10	90%
GM	FG%	34-78	43.6%
	3PT%	10-21	47.6%
	FT%	16-20	80.0%

Dead Ball Rebounds: 2, 0

Penn St. - 83 Record: 11-17 (5-13)

NO.	Name		Min	FG M-A	3P M-A	FT M-A	Rebounds OR	DR	TOT	Fouls PF	FD	TP	AS	TO	ST	Blocks BS	BA	+/-
11	Anna Camden	F	13:05	1-2	0-1	2-2	0	4	4	2	1	4	0	0	0	0	0	-11
4	Niya Beverley	G	33:50	3-5	0-2	3-3	1	2	3	1	2	9	3	1	1	0	0	-4
5	Leilani Kapinus	G	07:45	1-3	0-0	0-0	0	2	2	0	0	2	0	4	0	1	0	-9
20	Makenna Marisa	G	38:38	11-20	1-5	5-7	0	7	7	0	6	28	4	4	1	0	0	-9
25	Kelly Jekot	G	20:35	1-3	0-2	0-0	1	2	3	4	0	2	2	0	0	0	0	-24
15	Maddie Burke		14:59	1-3	0-1	0-0	0	1	1	4	1	2	0	2	0	0	0	-1
23	Shay Hagans		32:03	2-7	0-2	4-4	0	1	1	3	2	8	0	1	0	0	1	-2
10	Tova Sabel		25:28	7-8	2-3	3-4	0	2	2	3	3	19	1	0	3	0	0	18
1	Ali Brigham		11:59	2-7	0-0	5-5	3	0	3	0	3	9	0	1	0	0	0	-18
12	Kayla Thomas		01:38	0-0	0-0	0-0	0	0	0	0	0	0	0	0	0	0	0	5
Team							1	3	4			0		0				
Totals				29-58	3-16	22-25	6	24	30	17	18	83	10	13	5	1	1	-11

Technical Fouls::NONE

Shooting By Period			
1st	FG%	8-15	53.3%
	3PT%	0-3	0.0%
	FT%	0-2	0%
2nd	FG%	4-11	36.4%
	3PT%	0-4	0.0%
	FT%	4-4	100%
3rd	FG%	8-13	61.5%
	3PT%	3-5	60.0%
	FT%	7-7	100%
4th	FG%	9-19	47.4%
	3PT%	0-4	0.0%
	FT%	11-12	91.7%
GM	FG%	29-58	50.0%
	3PT%	3-16	18.8%
	FT%	22-25	88.0%

Dead Ball Rebounds: 1, 0

	MIN	PSU
Biggest lead	22 (3rd 7:16)	2 (1st 9:33)
Best Scoring Run	12(3rd 7:16)	7(3rd 6:03)
Lead Changes	1	
Times Tied	2	
Time with Lead	38:04	00:12

Points from	MIN	PSU
Turnovers	15	10
Paint	40	46
Second Chance	22	7
Fast Breaks	11	23
Bench	2	38

Period by Period Scoring	1st	2nd	3rd	4th	TOT
MIN	22	16	28	28	94
PSU	16	12	26	29	83

LIVESTATS

GAME 29: RUTGERS 75, PENN STATE 50

March 2, 2022 | Gainbridge Fieldhouse | Indianapolis, Ind.

Rutgers - 75 **Record: 11-19**

NO.	Name		Min	FG M-A	3P M-A	FT M-A	Rebounds OR	DR	TOT	Fouls PF	FD	TP	AS	TO	ST	Blocks BS	BA	+/-
22	Tyia Singleton	F	20:51	4-10	0-0	2-4	5	2	7	3	4	10	0	2	0	0	3	17
32	Osh Brown	F	31:18	8-11	0-0	2-3	5	8	13	2	5	18	3	3	1	0	0	24
0	Lasha Petree	G	19:32	3-5	0-1	0-0	0	3	3	1	1	6	0	2	1	0	0	14
3	Shug Dickson	G	30:10	5-14	1-1	3-3	3	4	7	3	3	14	9	6	0	1	0	21
14	Jailyn Mason	G	30:33	1-5	1-5	0-0	0	6	6	1	0	3	3	0	1	0	0	26
15	Awa Sidibe		18:12	0-3	0-0	0-0	2	4	6	2	0	0	2	1	1	2	0	8
35	Sayawni Lassiter		11:38	3-7	1-3	2-2	0	1	1	2	2	9	0	0	0	1	0	1
5	Victoria Morris		18:42	3-7	1-2	0-0	0	1	1	0	1	7	0	1	0	0	1	12
1	Destiny Marshall		04:13	1-1	0-0	0-0	0	2	2	1	0	2	0	0	1	0	0	2
54	Chyna Cornwell		03:40	2-3	0-0	0-1	0	1	1	1	1	4	0	0	0	0	0	3
11	Stephanie Guihon		04:17	0-0	0-0	0-0	0	0	0	0	1	0	1	0	0	0	0	0
10	Erica Lafayette		02:18	0-1	0-0	2-2	0	0	0	1	1	2	0	0	0	0	0	-1
20	Joiya Maddox		02:18	0-1	0-1	0-0	0	1	1	1	0	0	0	0	0	0	0	-1
24	Kierra Sanderlin		02:18	0-1	0-0	0-0	1	0	1	0	0	0	0	0	0	0	0	-1
Team							3	2	5			0		0				
Totals				30-69	4-13	11-15	19	35	54	18	19	75	18	15	5	4	4	25

Shooting By Period			
1st	FG%	7-15	46.7%
	3PT%	1-3	33.3%
	FT%	2-4	50%
2nd	FG%	5-12	41.7%
	3PT%	3-4	75.0%
	FT%	1-1	100%
3rd	FG%	9-23	39.1%
	3PT%	0-3	0.0%
	FT%	5-5	100%
4th	FG%	9-19	47.4%
	3PT%	0-3	0.0%
	FT%	3-5	60%
GM	FG%	30-69	43.5%
	3PT%	4-13	30.8%
	FT%	11-15	73.3%

Dead Ball Rebounds: 2, 0

Technical Fouls::NONE

Penn St. - 50 **Record: 11-18**

NO.	Name		Min	FG M-A	3P M-A	FT M-A	Rebounds OR	DR	TOT	Fouls PF	FD	TP	AS	TO	ST	Blocks BS	BA	+/-
11	Anna Camden	F	18:09	0-3	0-1	2-2	2	0	2	3	1	2	0	1	0	1	0	-11
4	Niya Beverley	G	34:14	2-9	1-6	0-0	0	2	2	1	0	5	0	0	0	0	0	-27
5	Leilani Kapinus	G	36:50	3-14	1-5	9-11	5	8	13	2	8	16	1	2	3	1	3	-16
20	Makenna Marisa	G	38:23	5-19	0-3	5-8	0	7	7	1	6	15	5	3	3	1	0	-24
25	Kelly Jekot	G	11:24	0-1	0-1	0-0	0	1	1	1	0	0	0	1	0	0	0	-6
23	Shay Hagans		20:04	1-5	1-2	0-0	1	0	1	0	0	3	0	0	0	0	1	-14
1	Ali Brigham		06:14	1-1	0-0	0-0	0	0	0	4	0	2	1	2	0	0	0	-6
15	Maddie Burke		11:17	1-2	0-1	0-0	0	1	1	4	0	2	1	0	1	0	0	-5
10	Tova Sabel		16:50	1-5	1-4	1-2	0	0	0	3	2	4	0	1	1	0	0	-14
12	Kayla Thomas		06:35	0-0	0-0	1-2	2	2	4	0	1	1	0	0	0	1	0	-2
Team							0	1	1			0		0				
Totals				14-59	4-23	18-25	10	22	32	19	18	50	8	10	8	4	4	-25

Shooting By Period			
1st	FG%	4-16	25.0%
	3PT%	1-9	11.1%
	FT%	2-4	50%
2nd	FG%	5-16	31.3%
	3PT%	2-5	40.0%
	FT%	2-4	50%
3rd	FG%	2-14	14.3%
	3PT%	1-7	14.3%
	FT%	6-8	75%
4th	FG%	3-13	23.1%
	3PT%	0-2	0.0%
	FT%	8-9	88.9%
GM	FG%	14-59	23.7%
	3PT%	4-23	17.4%
	FT%	18-25	72.0%

Dead Ball Rebounds: 7, 0

Technical Fouls::NONE

	RU	PSU
Biggest lead	28 (4th 3:06)	4 (1st 7:22)
Best Scoring Run	10(1st 2:42)	8(2nd 3:35)
Lead Changes	5	
Times Tied	0	
Time with Lead	34:05	03:55

Points from	RU	PSU
Turnovers	11	9
Paint	40	20
Second Chance	11	7
Fast Breaks	10	15
Bench	24	12

Period by Period Scoring	1st	2nd	3rd	4th	TOT
RU	17	14	23	21	75
PSU	11	14	11	14	50

2021-22 OVERALL STATISTICS

Game Records

Record	Overall	Home	Away	Neutral
ALL GAMES	11-18	7-6	3-9	1-3
CONFERENCE	5-13	3-6	2-7	0-0
NON-CONFERENCE	6-5	4-0	1-2	1-3

Score by Periods

Team	1st	2nd	3rd	4th	OT	TOT
Penn St.	487	481	504	575	0	2047
Opponents	534	468	575	595	0	2172

Team Box Score

No.	Player				Total		3-Point		F-Throw		Rebounds											
		GP-GS	MIN	AVG	FG-FGA	FG%	3FG-3FGA	3FG%	FT-FTA	FT%	OFF	DEF	TOT	AVG	PF	DQ	A	TO	BLK	STL	PTS	AVG
20	MARISA, Makenna	29-29	1039:17	35.8	224-523	.428	59-173	.341	138-165	.836	20	103	123	4.2	61	2	123	105	7	47	645	22.2
5	KAPINUS, Leilani	29-29	746:25	25.7	104-242	.430	13-56	.232	57-85	.671	45	120	165	5.7	85	2	46	74	33	59	278	9.6
1	BRIGHAM, Ali	28-17	508:49	18.2	103-186	.554	0-1	.000	28-38	.737	54	62	116	4.1	74	2	29	60	30	13	234	8.4
23	HAGANS, Sha'Lynn	29-15	700:58	24.2	76-162	.469	7-31	.226	30-39	.769	24	41	65	2.2	31	0	52	49	4	50	189	6.5
4	BEVERLEY, Niya	23-13	547:56	23.8	56-118	.475	21-60	.350	15-19	.789	9	39	48	2.1	21	0	34	18	1	22	148	6.4
11	CAMDEN, Anna	29-20	659:50	22.8	68-176	.386	29-88	.330	11-15	.733	31	112	143	4.9	62	2	27	34	28	28	176	6.1
10	SABEL, Tova	26-1	426:30	16.4	50-121	.413	17-57	.298	21-33	.636	28	41	69	2.7	39	0	18	28	2	19	138	5.3
25	JEKOT, Kelly	28-21	520:06	18.6	38-101	.376	26-75	.347	4-7	.571	8	56	64	2.3	28	0	34	21	8	15	106	3.8
15	BURKE, Maddie	29-0	413:01	14.2	31-111	.279	15-77	.195	4-5	.800	9	39	48	1.7	38	0	26	29	10	17	81	2.8
0	THORNTON, Nyam	9-0	100:22	11.2	7-21	.333	1-4	.250	5-12	.417	3	8	11	1.2	8	0	7	5	0	3	20	2.2
12	THOMAS, Kayla	18-0	136:45	7.6	13-29	.448	0-0	.000	6-8	.750	13	12	25	1.4	13	0	3	11	5	4	32	1.8
Team											42	44	86					18				
Total		**29**	**5800**		**770-1790**	**.430**	**188-622**	**.302**	**319-426**	**.749**	**286**	**677**	**963**	**33.2**	**460**	**8**	**399**	**452**	**128**	**277**	**2047**	**70.6**
Opponents		**29**	**5800**		**806-1861**	**.433**	**225-618**	**.364**	**335-457**	**.733**	**400**	**759**	**1159**	**40.0**	**383**	**2**	**522**	**478**	**93**	**232**	**2172**	**74.9**

Team Statistics

	PSU	OPP
Scoring	**2047**	**2172**
Points per game	70.6	74.9
Scoring margin	-4.3	-
Field goals-att	**770-1790**	**806-1861**
Field goal pct	.430	.433
3 point fg-att	**188-622**	**225-618**
3-point FG pct	.302	.364
3-pt FG made per game	6.5	7.8
Free throws-att	**319-426**	**335-457**
Free throw pct	.749	.733
F-Throws made per game	11.0	11.6
Rebounds	**963**	**1159**
Rebounds per game	33.2	40.0
Rebounding margin	-6.8	-
Assists	**399**	**522**
Assists per game	13.8	18.0
Turnovers	**452**	**478**
Turnovers per game	15.6	16.5
Turnover margin	+0.9	-
Assist/turnover ratio	0.9	1.1
Steals	**277**	**232**
Steals per game	9.6	8.0
Blocks	**128**	**93**
Blocks per game	4.4	3.2
Winning streak	**0**	**-**
Home win streak	0	-
Attendance	**26828**	**29580**
Home games-Avg/Game	13-2064	12-2465
Neutral site-Avg/Game	-	4-1240

Team Results

Date	Opponent		Score	Att.
11/09/2021	LIU	W	85-66	1797
11/11/2021	Rider	W	83-69	1839
11/16/2021	Delaware St.	W	120-51	1879
11/21/2021	at Clemson	L	64-67	805
11/26/2021	vs St. John's (NY)	W	80-75	250
11/27/2021	vs Iowa St.	L	59-93	200
11/28/2021	vs Kent St.	L	74-81	178
12/02/2021	at Boston College	L	69-86	833
12/06/2021	at Indiana	L	40-70	3224
12/09/2021	Rutgers	W	52-48	1881
12/12/2021	Youngstown St.	W	78-58	2261
12/18/2021	at Duquesne	W	68-60	1139
01/06/2022	at Maryland	L	78-106	4174
01/13/2022	Michigan	L	57-74	1622
01/16/2022	Illinois	W	90-72	2048
01/20/2022	at Northwestern	W	63-59	939
01/23/2022	at Wisconsin	L	57-69	3189
01/25/2022	Iowa	L	79-107	1669
01/27/2022	Michigan St.	L	58-79	1551
01/30/2022	Maryland	L	71-82	2678
02/03/2022	at Nebraska	L	61-76	3839
02/06/2022	Northwestern	L	72-78	3401
02/09/2022	at Purdue	L	77-81	2902
02/13/2022	at Rutgers	L	62-71	1933
02/17/2022	Nebraska	W	83-76	1801
02/21/2022	at Michigan St.	W	79-71	2985
02/24/2022	at Ohio St.	L	55-78	3618
02/27/2022	Minnesota	L	83-94	2401
03/02/2022	vs Rutgers	L	50-75	4333

2021-22 BIG TEN STATISTICS

Game Records

Record	Overall	Home	Away	Neutral
ALL GAMES	5-13	3-6	2-7	0-0
CONFERENCE	5-13	3-6	2-7	0-0
NON-CONFERENCE	0-0	0-0	0-0	0-0

Score by Periods

Team	1st	2nd	3rd	4th	OT	TOT
Penn St.	303	265	310	339	0	1217
Opponents	346	304	368	373	0	1391

Team Box Score

No.	Player				Total		3-Point		F-Throw		Rebounds											
		GP-GS	MIN	AVG	FG-FGA	FG%	3FG-3FGA	3FG%	FT-FTA	FT%	OFF	DEF	TOT	AVG	PF	DQ	A	TO	BLK	STL	PTS	AVG
20	MARISA, Makenna	18-18	665:40	37.0	138-328	.421	36-107	.336	102-119	.857	17	56	73	4.1	41	2	66	74	6	26	414	23.0
5	KAPINUS, Leilani	18-18	486:33	27.0	72-164	.439	9-36	.250	37-59	.627	25	79	104	5.8	53	1	28	55	20	40	190	10.6
23	HAGANS, Sha'Lynn	18-11	458:15	25.5	48-106	.453	0-15	.000	22-28	.786	15	26	41	2.3	22	0	29	33	3	31	118	6.6
1	BRIGHAM, Ali	17-9	270:35	15.9	45-89	.506	0-1	.000	15-20	.750	28	30	58	3.4	44	2	14	27	16	6	105	6.2
11	CAMDEN, Anna	18-11	403:14	22.4	40-101	.396	16-51	.314	5-6	.833	16	69	85	4.7	42	2	13	21	21	19	101	5.6
10	SABEL, Tova	15-1	243:24	16.2	30-62	.484	11-31	.355	13-19	.684	16	21	37	2.5	18	0	9	12	1	6	84	5.6
4	BEVERLEY, Niya	12-5	298:56	24.9	24-55	.436	8-28	.286	8-10	.800	6	13	19	1.6	10	0	19	10	0	15	64	5.3
25	JEKOT, Kelly	18-17	412:59	22.9	25-75	.333	17-57	.298	4-7	.571	6	48	54	3.0	20	0	29	18	6	12	71	3.9
15	BURKE, Maddie	18-0	240:03	13.3	15-59	.254	11-46	.239	0-0	.000	1	21	22	1.2	20	0	9	20	4	7	41	2.3
12	THOMAS, Kayla	13-0	109:20	8.4	11-22	.500	0-0	.000	5-6	.833	8	10	18	1.4	12	0	2	9	3	3	27	2.1
0	THORNTON, Nyam	1-0	11:01	11.0	1-2	.500	0-0	.000	0-0	.000	0	1	1	1.0	1	0	0	2	0	0	2	2.0
Team											27	30	57					16				
Total		**18**	**3600**		**449-1063**	**.422**	**108-372**	**.290**	**211-274**	**.770**	**165**	**404**	**569**	**31.6**	**283**	**7**	**218**	**297**	**80**	**165**	**1217**	**67.6**
Opponents		**18**	**3600**		**522-1150**	**.454**	**140-369**	**.379**	**207-280**	**.739**	**253**	**465**	**718**	**39.9**	**245**	**2**	**351**	**285**	**61**	**154**	**1391**	**77.3**

Team Statistics

	PSU	OPP
Scoring	**1217**	**1391**
Points per game	67.6	77.3
Scoring margin	-9.7	-
Field goals-att	**449-1063**	**522-1150**
Field goal pct	.422	.454
3 point fg-att	**108-372**	**140-369**
3-point FG pct	.290	.379
3-pt FG made per game	6.0	7.8
Free throws-att	**211-274**	**207-280**
Free throw pct	.770	.739
F-Throws made per game	11.7	11.5
Rebounds	**569**	**718**
Rebounds per game	31.6	39.9
Rebounding margin	-8.3	-
Assists	**218**	**351**
Assists per game	12.1	19.5
Turnovers	**297**	**285**
Turnovers per game	16.5	15.8
Turnover margin	-0.7	-
Assist/turnover ratio	0.7	1.2
Steals	**165**	**154**
Steals per game	9.2	8.6
Blocks	**80**	**61**
Blocks per game	4.4	3.4
Winning streak	**0**	**-**
Home win streak	0	-
Attendance	**19052**	**26803**
Home games-Avg/Game	9-2117	9-2978
Neutral site-Avg/Game	-	0-0

Team Results

Date	Opponent		Score	Att.
12/06/2021	at Indiana	L	40-70	3224
12/09/2021	Rutgers	W	52-48	1881
01/06/2022	at Maryland	L	78-106	4174
01/13/2022	Michigan	L	57-74	1622
01/16/2022	Illinois	W	90-72	2048
01/20/2022	at Northwestern	W	63-59	939
01/23/2022	at Wisconsin	L	57-69	3189
01/25/2022	Iowa	L	79-107	1669
01/27/2022	Michigan St.	L	58-79	1551
01/30/2022	Maryland	L	71-82	2678
02/03/2022	at Nebraska	L	61-76	3839
02/06/2022	Northwestern	L	72-78	3401
02/09/2022	at Purdue	L	77-81	2902
02/13/2022	at Rutgers	L	62-71	1933
02/17/2022	Nebraska	W	83-76	1801
02/21/2022	at Michigan St.	W	79-71	2985
02/24/2022	at Ohio St.	L	55-78	3618
02/27/2022	Minnesota	L	83-94	2401

2021-22 BIG TEN TEAM STATISTICS

SCORING OFFENSE		G	Pts.	Avg.
1	Iowa	32	2695	84.2
2	Maryland	32	2521	78.8
3	Ohio State	32	2501	78.2
4	Nebraska	33	2568	77.8
5	Michigan	32	2287	71.5
6	Indiana	33	2353	71.3
7	Michigan State	30	2118	70.6
8	**Penn State**	**29**	**2047**	**70.6**
9	Minnesota	33	2300	69.7
10	Purdue	32	2213	69.2
11	Northwestern	29	1940	66.9
12	Illinois	27	1738	64.4
13	Rutgers	31	1811	58.4
14	Wisconsin	29	1679	57.9

SCORING DEFENSE		G	Pts.	Avg.
1	Rutgers	31	1860	60.0
2	Michigan	32	1933	60.4
3	Indiana	33	2038	61.8
4	Northwestern	29	1852	63.9
5	Nebraska	33	2122	64.3
6	Ohio State	32	2098	65.6
7	Michigan State	30	2014	67.1
8	Wisconsin	29	1948	67.2
9	Maryland	32	2150	67.2
10	Purdue	32	2155	67.3
11	Iowa	32	2247	70.2
12	Minnesota	33	2368	71.8
13	Illinois	27	2010	74.4
14	**Penn State**	**29**	**2172**	**74.9**

SCORING MARGIN		G	Off.	Def.	Mar.
1	Iowa	32	84.2	70.2	14.0
2	Nebraska	33	77.8	64.3	13.5
3	Ohio State	32	78.2	65.6	12.6
4	Maryland	32	78.8	67.2	11.6
5	Michigan	32	71.5	60.4	11.1
6	Indiana	33	71.3	61.8	9.5
7	Michigan State	30	70.6	67.1	3.5
8	Northwestern	29	66.9	63.9	3.0
9	Purdue	32	69.2	67.3	1.8
10	Rutgers	31	58.4	60.0	-1.6
11	Minnesota	33	69.7	71.8	-2.1
12	**Penn State**	**29**	**70.6**	**74.9**	**-4.3**
13	Wisconsin	29	57.9	67.2	-9.3
14	Illinois	27	64.4	74.4	-10.1

FREE THROW PCT		G	FTM	FTA	Pct.
1	Iowa	32	482	570	0.846
2	Minnesota	33	393	516	0.762
3	Maryland	32	456	602	0.757
4	Purdue	32	338	448	0.754
5	**Penn State**	**29**	**319**	**426**	**0.749**
6	Michigan	32	468	626	0.748
7	Indiana	33	441	590	0.747
8	Ohio State	32	408	556	0.734
9	Michigan State	30	396	541	0.732
10	Wisconsin	29	249	346	0.720
11	Nebraska	33	427	595	0.718
12	Northwestern	29	363	518	0.701
13	Rutgers	31	315	469	0.672
14	Illinois	27	301	456	0.660

FIELD GOAL PCT		G	FGM	FGA	Pct.
1	Iowa	32	988	1968	0.502
2	Ohio State	32	915	2007	0.456
3	Indiana	33	876	1928	0.454
4	Michigan	32	836	1862	0.449
5	Nebraska	33	931	2093	0.445
6	Maryland	32	925	2111	0.438
7	Michigan State	30	764	1768	0.432
8	**Penn State**	**29**	**770**	**1790**	**0.430**
9	Purdue	32	818	1940	0.422
10	Minnesota	33	815	2003	0.407
11	Rutgers	31	683	1682	0.406
12	Wisconsin	29	626	1571	0.398
13	Illinois	27	640	1609	0.398
14	Northwestern	29	700	1805	0.388

FIELD GOAL PCT DEFENSE		G	FGM	FGA	Pct.
1	Nebraska	33	771	2005	0.385
2	Rutgers	31	642	1657	0.387
3	Michigan	32	722	1863	0.388
4	Iowa	32	828	2126	0.389
5	Northwestern	29	650	1633	0.398
6	Indiana	33	789	1968	0.401
7	Ohio State	32	774	1922	0.403
8	Michigan State	30	721	1775	0.406
9	Purdue	32	799	1925	0.415
10	Maryland	32	811	1911	0.424
11	Minnesota	33	872	2047	0.426
12	**Penn State**	**29**	**806**	**1861**	**0.433**
13	Wisconsin	29	718	1648	0.436
14	Illinois	27	750	1712	0.438

3-POINT FG PCT		G	3FGM	3FGA	Pct.
1	Minnesota	33	277	726	0.382
2	Ohio State	32	263	700	0.376
3	Maryland	32	215	601	0.358
4	Nebraska	33	279	781	0.357
5	Michigan State	30	194	548	0.354
6	Iowa	32	237	675	0.351
7	Indiana	33	160	485	0.330
8	Purdue	32	239	738	0.324
9	Illinois	27	157	494	0.318
10	Wisconsin	29	178	561	0.317
11	Northwestern	29	177	576	0.307
12	Michigan	32	147	481	0.306
13	**Penn State**	**29**	**188**	**622**	**0.302**
14	Rutgers	31	130	441	0.295

3-POINT FG PCT DEFENSE		G	3FGM	3FGA	Pct.
1	Purdue	32	154	557	0.276
2	Nebraska	33	165	593	0.278
3	Indiana	33	152	518	0.293
4	Iowa	32	226	756	0.299
5	Rutgers	31	187	621	0.301
6	Michigan	32	191	624	0.306
7	Ohio State	32	171	553	0.309
8	Michigan State	30	216	657	0.329
9	Maryland	32	228	668	0.341
10	Minnesota	33	224	650	0.345
11	Northwestern	29	190	550	0.345
12	Wisconsin	29	182	526	0.346
13	Illinois	27	227	646	0.351
14	**Penn State**	**29**	**225**	**618**	**0.364**

REBOUNDING OFFENSE		G	No.	Avg.
1	Maryland	32	474	14.8
2	Nebraska	33	433	13.1
3	Michigan	32	418	13.1
4	Northwestern	29	373	12.9
5	Rutgers	31	393	12.7
6	Michigan State	30	355	11.8
7	Illinois	27	317	11.7
8	Minnesota	33	382	11.6
9	Purdue	32	336	10.5
10	**Penn State**	**29**	**286**	**9.9**
11	Ohio State	32	314	9.8
12	Indiana	33	291	8.8
13	Wisconsin	29	255	8.8
14	Iowa	32	273	8.5

REBOUNDING DEFENSE		G	No.	Avg.
1	Iowa	32	954	29.8
2	Nebraska	33	947	28.7
3	Michigan	32	875	27.3
4	Indiana	33	894	27.1
5	Ohio State	32	847	26.5
6	Michigan State	30	773	25.8
7	Minnesota	33	836	25.3
8	Purdue	32	808	25.3
9	Illinois	27	674	25.0
10	Rutgers	31	764	24.6
11	Maryland	32	774	24.2
12	Northwestern	29	691	23.8
13	**Penn State**	**29**	**677**	**23.3**
14	Wisconsin	29	607	20.9

REBOUNDING MARGIN		G	Team	Opp.	Mar.
1	Michigan	32	1293	963	10.3
2	Rutgers	31	1157	959	6.4
3	Nebraska	33	1380	1171	6.3
4	Maryland	32	1248	1121	4.0
5	Michigan State	30	1128	1010	3.9
6	Iowa	32	1227	1131	3.0
7	Indiana	33	1185	1134	1.5
8	Minnesota	33	1218	1239	-0.6
9	Purdue	32	1144	1167	-0.7
10	Ohio State	32	1161	1202	-1.3
11	Northwestern	29	1064	1120	-1.9
12	Illinois	27	991	1047	-2.1
13	Wisconsin	29	862	1047	-6.4
14	**Penn State**	**29**	**963**	**1159**	**-6.8**

BLOCKED SHOTS		G	No.	Avg.
1	Northwestern	29	145	5.00
2	**Penn State**	**29**	**128**	**4.41**
3	Purdue	32	126	3.94
4	Nebraska	33	126	3.82
5	Ohio State	32	116	3.63
6	Rutgers	31	111	3.58
7	Minnesota	33	114	3.45
8	Michigan State	30	103	3.43
9	Illinois	27	92	3.41
10	Indiana	33	111	3.36
11	Iowa	32	105	3.28
12	Maryland	32	100	3.13
13	Michigan	32	83	2.59
14	Wisconsin	29	75	2.59

ASSISTS		G	No.	Avg.
1	Iowa	32	627	19.59
2	Nebraska	33	574	17.39
3	Michigan State	30	510	17.00
4	Ohio State	32	523	16.34
5	Purdue	32	506	15.81
6	Maryland	32	491	15.34
7	Northwestern	29	425	14.66
8	Indiana	33	463	14.03
9	Michigan	32	442	13.81
10	**Penn State**	**29**	**399**	**13.76**
11	Minnesota	33	450	13.64
12	Wisconsin	29	381	13.14
13	Illinois	27	339	12.56
14	Rutgers	31	375	12.10

STEALS		G	No.	Avg.
1	Northwestern	29	288	9.93
2	**Penn State**	**29**	**277**	**9.55**
3	Maryland	32	297	9.28
4	Ohio State	32	286	8.94
5	Rutgers	31	262	8.45
6	Michigan State	30	220	7.33
7	Nebraska	33	242	7.33
8	Iowa	32	229	7.16
9	Purdue	32	224	7.00
10	Michigan	32	222	6.94
11	Illinois	27	181	6.70
12	Wisconsin	29	194	6.69
13	Indiana	33	216	6.55
14	Minnesota	33	212	6.42

TURNOVER MARGIN		G	Team	Opp.	Mar.
1	Maryland	32	404	574	5.31
2	Northwestern	29	393	530	4.72
3	Ohio State	32	436	587	4.72
4	Indiana	33	430	487	1.73
5	**Penn State**	**29**	**452**	**478**	**0.90**
6	Nebraska	33	463	488	0.76
7	Michigan State	30	459	459	0.00
8	Michigan	32	510	501	-0.28
9	Purdue	32	484	474	-0.31
10	Iowa	32	463	447	-0.50
11	Wisconsin	29	441	394	-1.62
12	Minnesota	33	476	420	-1.70
13	Illinois	27	454	395	-2.19
14	Rutgers	31	573	474	15.3

2021-22 BIG TEN INDIVIDUAL STATISTICS

SCORING		GP	PTS	AVG.
1	Clark,Caitlin (Iowa)	32	863	27.0
2	**Marisa,Makenna (Penn State)**	**29**	**645**	**22.2**
3	Czinano,Monika (Iowa)	31	656	21.2
4	Hillmon,Naz (Michigan)	31	652	21.0
5	Clouden,Nia (Michigan State)	30	601	20.0
6	Sheldon,Jacy (Ohio State)	32	631	19.7
7	Mikesell,Taylor (Ohio State)	32	596	18.6
8	Scalia,Sara (Minnesota)	33	592	17.9
9	Reese,Angel (Maryland)	32	569	17.8
10	Burton,Veronica (Northwestern)	29	515	17.8
11	Berger,Grace (Indiana)	33	535	16.2
12	Holmes,Mackenzie (Indiana)	25	381	15.2
13	Owusu,Ashley (Maryland)	27	385	14.3
14	Pospisilova,Julie (Wisconsin)	27	381	14.1
15	Brown,Leigha (Michigan)	24	336	14.0
16	Shelley,Jaz (Nebraska)	32	418	13.1
17	Markowski,Alexis (Nebraska)	33	421	12.8
18	Nye,Aaliyah (Illinois)	27	334	12.4
19	Bibby,Chloe (Maryland)	32	382	11.9
20	Ekh,Matilda (Michigan State)	30	353	11.8
21	Gulbe,Aleksa (Indiana)	33	388	11.8
22	Patberg,Ali (Indiana)	33	384	11.6
23	Cardano-Hillary,Nicole (Indiana)	32	372	11.6
24	Layden,Madison (Purdue)	29	337	11.6
25	Ellis,Abbey (Purdue)	32	369	11.5

REBOUNDING		GP	REB.	AVG.
1	Bostic,Kendall (Illinois)	27	308	11.4
2	Reese,Angel (Maryland)	32	340	10.6
3	Shaw,Courtney (Northwestern)	29	290	10.0
4	Hillmon,Naz (Michigan)	31	298	9.6
5	Brown,Osh (Rutgers)	31	283	9.1
6	Kiser,Emily (Michigan)	32	258	8.1
7	Markowski,Alexis (Nebraska)	33	265	8.0
8	Clark,Caitlin (Iowa)	32	256	8.0
9	Farquhar,Tamara (Michigan State)	30	223	7.4
10	Holmes,Mackenzie (Indiana)	25	175	7.0
11	Terry,Jeanae (Purdue)	32	223	7.0
12	Parks,Taiyier (Michigan State)	30	195	6.5
13	Warnock,McKenna (Iowa)	27	175	6.5
14	Gulbe,Aleksa (Indiana)	33	209	6.3
15	Shelley,Jaz (Nebraska)	32	201	6.3
16	Berger,Grace (Indiana)	33	205	6.2
17	Czinano,Monika (Iowa)	31	191	6.2
18	Sissoko,Kadiatou (Minnesota)	33	189	5.7
19	**Kapinus,Leilani (Penn State)**	**29**	**165**	**5.7**
20	Burton,Veronica (Northwestern)	29	159	5.5

FIELD GOAL PCT		GP	FG-A	PCT.
1	Czinano,Monika (Iowa)	31	277-408	.679
2	Holmes,Mackenzie (Indiana)	25	156-260	.600
3	Hillmon,Naz (Michigan)	31	246-429	.573
4	Sheldon,Jacy (Ohio State)	32	225-446	.504
5	Reese,Angel (Maryland)	32	207-414	.500
6	Mikesell,Taylor (Ohio State)	32	218-452	.482
7	Clark,Caitlin (Iowa)	32	286-633	.452
8	Berger,Grace (Indiana)	33	207-460	.450
9	**Marisa,Makenna (Penn State)**	**29**	**224-523**	**.428**
10	Clouden,Nia (Michigan State)	30	186-436	.427

3-POINT FG PCT. (MIN 2.5 3PT/G)		GP	FG-A	PCT.
1	Mikesell,Taylor (Ohio State)	32	114-240	.475
2	Benzan,Katie (Maryland)	29	73-164	.445
3	Scoggin,Ashley (Nebraska)	25	55-131	.420
4	Winters,Deja (Minnesota)	33	74-178	.416
5	Scalia,Sara (Minnesota)	33	111-269	.413
6	Shelley,Jaz (Nebraska)	32	82-202	.406
7	Nolan,Maddie (Michigan)	32	68-168	.405
8	Ekh,Matilda (Michigan State)	30	69-175	.394
9	Nye,Aaliyah (Illinois)	27	69-187	.369
10	**Marisa,Makenna (Penn State)**	**29**	**59-173**	**.341**

FREE THROW PCT.		GP	FT-A	PCT.
1	Arella Guirantes, Rutgers	19	99-114	.868
2	Caitlin Clark, Iowa	30	151-176	.858
3	Madison Greene, Ohio State	15	60-70	.857
4	Jacy Sheldon, Ohio State	20	56-68	.824
5	Sam Haiby, Nebraska	26	120-147	.816
6	Kayana Traylor, Purdue	23	96-120	.800
7	Veronica Burton, Northwestern	25	132-166	.795
8	Diamond Miller, Maryland	29	107-135	.793
9	Mackenzie Holmes, Indiana	27	76-97	.784
10	Nia Clouden, Michigan State	24	103-132	.780

ASSISTS		GP	NO.	AVG.
1	Clark,Caitlin (Iowa)	32	257	8.0
2	Burton,Veronica (Northwestern)	29	187	6.4
3	Terry,Jeanae (Purdue)	32	183	5.7
4	Hagemann,DeeDee (Mich. State)	27	144	5.3
5	Shelley,Jaz (Nebraska)	32	160	5.0
6	Berger,Grace (Indiana)	33	154	4.7
7	**Marisa,Makenna (Penn State)**	**29**	**123**	**4.2**
8	Sheldon,Jacy (Ohio State)	32	134	4.2
9	Clouden,Nia (Michigan State)	30	125	4.2
10	Haiby,Sam (Nebraska)	31	121	3.9

STEALS		GP	NO.	AVG.
1	Burton,Veronica (Northwestern)	29	117	4.0
2	Cardano-Hillary,Nicole (Indiana)	32	72	2.3
3	**Kapinus,Leilani (Penn State)**	**29**	**59**	**2.0**
4	Sheldon,Jacy (Ohio State)	32	62	1.9
5	Sellers,Shyanne (Maryland)	32	56	1.8
6	Shelley,Jaz (Nebraska)	32	56	1.8
7	**Hagans,Shay (Penn State)**	**29**	**50**	**1.7**
8	Nelson,Katie (Wisconsin)	29	50	1.7
9	Benzan,Katie (Maryland)	29	49	1.7
10	Layden,Madison (Purdue)	29	49	1.7
11	Marshall,Gabbie (Iowa)	30	50	1.7
12	Reese,Angel (Maryland)	32	53	1.7
13	Harris,Rikki (Ohio State)	32	52	1.6
14	**Marisa,Makenna (Penn State)**	**29**	**47**	**1.6**
15	Lassiter,Sayawni (Rutgers)	31	47	1.5

3-POINT FG MADE		GP	NO.	AVG.
1	Mikesell,Taylor (Ohio State)	32	114	3.6
2	Scalia,Sara (Minnesota)	33	111	3.4
3	Clark,Caitlin (Iowa)	32	91	2.8
4	Shelley,Jaz (Nebraska)	32	82	2.6
5	Nye,Aaliyah (Illinois)	27	69	2.6
6	Benzan,Katie (Maryland)	29	73	2.5
7	Hardin,Cassidy (Purdue)	32	78	2.4
8	Ekh,Matilda (Michigan State)	30	69	2.3
9	Winters,Deja (Minnesota)	33	74	2.2
10	Scoggin,Ashley (Nebraska)	25	55	2.2
11	Layden,Madison (Purdue)	29	63	2.2
12	Nolan,Maddie (Michigan)	32	68	2.1
13	**Marisa,Makenna (Penn State)**	**29**	**59**	**2.0**
14	Clouden,Nia (Michigan State)	30	59	2.0
15	Pospisilova,Julie (Wisconsin)	27	49	1.8

BLOCKED SHOTS		GP	NO.	AVG.
1	Holmes,Mackenzie (Indiana)	25	42	1.7
2	Walsh,Caileigh (Northwestern)	28	40	1.4
3	**Kapinus,Leilani (Penn State)**	**29**	**33**	**1.1**
4	Reese,Angel (Maryland)	32	36	1.1
5	**Brigham,Ali (Penn State)**	**28**	**30**	**1.1**
6	Woltman,Rickie (Purdue)	32	34	1.1
7	Shaw,Courtney (Northwestern)	29	30	1.0
8	Winters,Deja (Minnesota)	33	34	1.0
9	Gulbe,Aleksa (Indiana)	33	32	1.0
10	Singleton,Tyia (Rutgers)	31	30	1.0
11	**Camden,Anna (Penn State)**	**29**	**28**	**1.0**
12	Kiser,Emily (Michigan)	32	30	0.9

ASSIST/TURNOVER RATIO		A	TO	RATIO
1	Burton,Veronica (Northwestern)	187	60	3.1
2	Benzan,Katie (Maryland)	109	38	2.9
3	Patberg,Ali (Indiana)	112	57	2.0
4	Nelson,Katie (Wisconsin)	112	57	2.0
5	Shelley,Jaz (Nebraska)	160	82	2.0
6	Terry,Jeanae (Purdue)	183	100	1.8
7	Berger,Grace (Indiana)	154	86	1.8
8	Martin,Kate (Iowa)	111	62	1.8
9	Hagemann,DeeDee (Mich. St)	144	82	1.8
10	Miller,Braxtin (Ohio State)	91	52	1.8
11	Clark,Caitlin (Iowa)	257	152	1.7
12	Owusu,Ashley (Maryland)	99	60	1.7
13	Haiby,Sam (Nebraska)	121	74	1.6
14	Clouden,Nia (Michigan State)	125	88	1.4
15	Brown,Leigha (Michigan)	81	58	1.4
16	Sheldon,Jacy (Ohio State)	134	100	1.3
17	Ellis,Abbey (Purdue)	95	71	1.3
18	Marisa,Makenna (Penn State)	123	105	1.2

OFFENSIVE REBOUNDS		GP	NO.	AVG.
1	Reese,Angel (Maryland)	32	169	5.3
2	Hillmon,Naz (Michigan)	31	141	4.5
3	Shaw,Courtney (Northwestern)	29	134	4.6
4	Brown,Osh (Rutgers)	31	110	3.5
5	Markowski,Alexis (Nebraska)	33	97	2.9
6	Bostic,Kendall (Illinois)	27	94	3.5
7	Farquhar,Tamara (Michigan State)	30	91	3.0
8	Parks,Taiyier (Michigan State)	30	83	2.8
9	Bibby,Chloe (Maryland)	32	74	2.3
10	Kiser,Emily (Michigan)	32	72	2.3

DEFENSIVE REBOUNDS		GP	NO.	AVG.
1	Clark,Caitlin (Iowa)	32	242	7.6
2	Bostic,Kendall (Illinois)	27	214	7.9
3	Kiser,Emily (Michigan)	32	186	5.8
4	Berger,Grace (Indiana)	33	186	5.6
5	Brown,Osh (Rutgers)	31	173	5.6
6	Reese,Angel (Maryland)	32	171	5.3
7	Markowski,Alexis (Nebraska)	33	168	5.1
8	Gulbe,Aleksa (Indiana)	33	164	5.0
9	Hillmon,Naz (Michigan)	31	157	5.1
10	Terry,Jeanae (Purdue)	32	157	4.9

MINUTES PLAYED		GP	NO.	AVG.
1	Nelson,Katie (Wisconsin)	29	1111	38.3
2	Burton,Veronica (Northwestern)	29	1059	36.5
3	Pospisilova,Julie (Wisconsin)	27	985	36.5
4	Berger,Grace (Indiana)	33	1202	36.4
5	Clark,Caitlin (Iowa)	32	1147	35.8
6	**Marisa,Makenna (Penn State)**	**29**	**1039**	**35.8**
7	Clouden,Nia (Michigan State)	30	1073	35.8
8	Scalia,Sara (Minnesota)	33	1162	35.2
9	Mikesell,Taylor (Ohio State)	32	1104	34.5
10	Gulbe,Aleksa (Indiana)	33	1135	34.4

Anna Camden

RECORD VS. OPPONENT

Bold indicates 2022-23 opponent

Opponent	First Meeting	W-L	Last Meeting
Akron	2016	1-0	W, 84-71 - 11/16/16
Alabama	1994	1-2	W, 77-73 - 12/6/98
Alabama A&M	2005	1-0	W, 80-58 - 12/19/05
Albany	2014	0-1	L, 53-54 - 11/16/14
Alcorn State	2013	1-0	W, 85-62 - 12/22/13
American	1981	5-1	W, 80-59 - 12/16/18
Arizona	2007	1-0	W, 87-78 - 11/9/07
Arkansas	1999	0-1	L, 78-82 - 1/9/99
Army	2010	1-0	W, 95-65 - 12/8/10
Auburn	1988	2-2	W, 75-69 - 3/19/00
Baylor	1998	2-1	L, 71-90 - 12/11/04
Bloomsburg	1965	5-0	W, 78-24 - 2/6/69
Boston College	1984	2-2	L, 69-86 - 12/2/21
Boston University	1980	3-1	W, 97-74 - 1/22/83
Bowling Green	1995	1-0	W, 88-75 - 12/8/95
Bryant	**2022**	**0-0**	**First Meeting, 11/18/22**
Bucknell	1967	13-0	W, 92-49 - 11/20/13
Buffalo	2009	1-0	W, 86-65 - 11/27/09
BYU	2015	0-1	L, 51-63 - 11/28/15
California	1990	1-1	L, 58-75 - 11/11/18
Cal Poly	2013	1-0	W, 85-55 - 3/24/13
Cal State Northridge	2012	1-1	L, 73-81 - 11/27/15
Central Connecticut State	2015	2-0	W, 83-66 - 11/20/17
Charlotte	2007	1-0	W, 73-67 - 11/10/07
Chattanooga	2002	1-0	W, 82-67 - 3/15/02
Cheyney	1975	6-12	W, 94-64 - 12/12/84
Clemson	1982	5-2	L, 64-67 - 11/21/21
Cleveland State	1985	1-0	W, 107-52 - 1/19/85
Colorado	1980	2-0	W, 76-57 - 12/2/95
Connecticut	1981	3-9	L, 52-71 - 11/17/13
Coppin State	2008	2-0	W, 84-45 - 11/25/20
Cornell	**2022**	**0-0**	**First Meeting, 12/21/22**
Cortland	1976	6-0	W, 118-60 - 1/28/81
Dayton	2008	2-1	W, 75-66 - 3/19/11
Delaware	1976	6-2	L, 71-80 - 11/17/11
Delaware State	1985	2-0	W, 120-51 - 11/16/21
Delta State	1976	0-1	L, 46-88 - 3/24/76
DePaul	1980	4-1	L, 73-75 - 3/21/11
Detroit	1981	2-0	W, 80-72 - 11/23/12
Dickinson	1969	3-0	W, 57-16 - 3/6/71
Drexel	**2007**	**4-2**	**W, 84-70 - 11/12/17**
Duke	1999	1-5	W, 86-84 - 12/2/07
Duquesne	1983	17-1	W, 68-60 - 12/18/21

Opponent	First Meeting	W-L	Last Meeting
East Carolina	1978	1-0	W, 99-62 - 1/17/78
East Stroudsburg	1971	5-6	W, 90-59 - 2/7/80
East Tennessee State	1983	1-0	W, 96-56 - 1/14/83
Edinboro	1974	8-6	W, 100-40 - 1/24/81
Fairfield	**1981**	**4-0**	**W, 96-50 - 11/22/02**
Fairleigh Dickinson	1980	2-0	W, 101-44 - 12/2/12
FAU	2001	1-0	W, 89-66 - 11/23/01
FIU	2002	1-0	W, 96-79 - 3/17/02
Florida	2000	2-1	W, 83-61 - 3/25/14
Florida State	1982	3-2	L, 58-87 - 11/29/18
Fordham	1994	7-0	W, 72-59 - 11/13/19
Fresno State	**1990**	**1-0**	**W, 90-67 - 12/20/90**
Furman	1996	1-0	W, 88-42 - 12/18/96
Georgetown	1982	5-2	L, 54-68 - 11/25/16
George Mason	2004	2-1	L, 68-78- 11/24/19
George Washington	1981	20-1	W, 77-51 - 11/28/03
Georgia	1996	0-2	L, 56-62 - 1/5/97
Georgia State	2016	1-0	W, 69-42 - 11/24/16
Georgia Tech	2009	0-1	L, 60-64 - 12/2/09
Gettysburg	1965	7-4	W, 75-45 - 1/23/75
Glassboro (Rowan)	1975	0-1	L, 66-77 - 3/6/75
Green Bay	2010	0-1	L, 74-79 - 11/26/10
Hampton	2004	1-0	W, 79-42 - 3/21/04
Hartford	2010	2-1	L, 57-62 - 12/10/14
Hawai'i	1987	1-0	W, 81-64 - 11/28/87
Hofstra	2010	0-1	L, 68-76 - 3/18/10
Holy Cross	1992	5-0	W, 84-48 - 12/7/16
Houston	1994	1-0	W, 105-58 - 12/21/94
Howard	1980	3-0	W, 72-61 - 11/11/12
Illinois	**1986**	**40-16**	**W, 90-72 - 1/16/22**
Illinois State	1979	2-1	W, 72-60 - 11/30/13
Immaculata	1977	2-1	W, 92-54 - 1/11/79
Indiana	**1982**	**33-18**	**L, 40-70 - 12/6/21**
Indiana (Pa.)	1976	2-0	W, 88-41 - 2/17/77
Iona	2016	1-0	W, 80-67 - 12/20/16
Iowa	**1985**	**29-25**	**L, 79-107 - 1/25/22**
Iowa State	2000	2-1	L, 59-93 - 11/27/21
Ithaca	1976	1-0	W, 87-37 - 1/24/76
Jackson State	1995	1-0	W, 75-62 - 3/17/95
Jacksonville	2018	1-0	W, 80-61 - 12/2/18
James Madison	1978	1-3	L, 71-73 - 3/16/91
Kansas	1979	2-2	L, 53-61 - 11/26/97
Kansas State	2002	1-2	L, 65-70 - 11/25/17

OPPONENTS

Opponent	First Meeting	W-L	Last Meeting
Kent State	1996	2-1	L, 74-91 - 11/28/21
La Salle	1981	5-1	L, 67-69- 11/17/19
Lafayette	2012	1-0	W, 75-34 - 11/18/12
Liberty	2005	0-2	L, 68-80 - 11/28/14
Lock Haven	1965	8-9	W, 94-54 - 12/9/80
Long Beach State	2019	0-1	L, 56-64 - 11/29/19
Long Island	2021	1-0	W, 85-66 - 11/9/21
Louisiana-Monroe	1984	0-2	L, 69-76 - 12/29/85
LSU	1979	4-3	L, 66-71 - 3/26/13
Louisiana Tech	1984	3-8	L, 59-71 - 11/24/17
Louisville	1985	2-2	L, 58-67 - 11/29/97
Maine	2010	1-0	W, 95-41 - 12/12/10
Manhattan	2017	1-0	W, 78-46 - 12/3/17
Marquette	2005	0-2	L, 63-73 - 12/9/05
Marshall	2016	2-0	W, 80-65 - 11/15/17
Maryland	**1977**	**14-20**	**L, 71-82 - 1/30/22**
Maryland Eastern Shore	2011	1-0	W, 76-51 - 12/11/11
Massachusetts	1983	15-1	W, 94-45 - 2/16/91
McNeese State	1981	1-0	W, 90-73 - 12/10/81
Miami (Fla.)	2012	0-1	L, 65-69 - 11/29/12
Michigan	**1992**	**32-18**	**L, 57-74 - 1/13/22**
Michigan State	**1991**	**31-22**	**W, 79-71 - 2/21/22**
Middle Tennessee State	2005	1-1	W, 65-49 - 11/13/11
Millersville	1969	10-1	W, 100-38 - 2/15/79
Minnesota	**1992**	**29-23**	**L, 83-94 - 2/27/22**
Mississippi	1978	2-3	W, 84-77 - 12/13/07
Mississippi State	2002	1-0	W, 82-66 - 11/20/02
Missouri	1982	0-1	L, 68-87 - 12/11/82
Monmouth	1982	2-0	W, 67-42 - 12/9/09
Montana	1983	1-0	W, 73-65 - 11/17/83
Montclair State	1977	6-0	W, 80-71 - 2/28/83
Morgan State	1993	1-0	W, 118-31 - 12/29/93
Nebraska	**1993**	**8-10**	**W, 83-76 - 2/17/22**
Nevada	2011	1-0	W, 103-65 - 11/26/11
New Hampshire	1984	1-0	W, 98-57 - 12/8/84
New Mexico	1980	2-0	W, 94-63 - 1/15/82
New Orleans	1982	2-0	W, 72-64 - 2/29/92
Niagara	1992	2-0	W, 83-56 - 12/21/93
NJIT	2009	2-0	W, 82-37 - 12/23/12
North Carolina	1981	3-2	W, 103-84 - 11/30/11
North Carolina Central	2019	1-0	W, 92-68 - 11/30/19
North Dakota	2018	1-0	W, 75-68 - 11/21/18
NC State	1979	4-2	W, 67-61 - 11/27/98
Norfolk State	**2022**	**0-0**	**First Meeting, 11/9/22**
Northwestern	**1979**	**39-12**	**L, 72-78 - 2/6/22**
Notre Dame	1991	5-1	L, 67-77 - 12/4/13
Oakland	2009	2-0	W/OT, 96-89 - 11/18/10
Ohio State	**1976**	**37-33**	**L, 55-78 - 2/24/22**
Ohio	1986	2-0	W, 74-65 - 3/17/17
Oklahoma	1987	1-1	L, 81-92 - 12/2/88
Oklahoma State	2001	1-0	W, 73-54 - 11/24/01
Old Dominion	1979	5-7	L, 49-77 - 11/29/07
Oregon State	1985	2-0	W, 61-56 - 11/29/13
Pittsburgh	1974	30-13	W, 78-73 - 12/5/19
Poly Clinic - Nursing	1968	1-0	W, 72-17 - 1/31/68
Prairie View A&M	1988	2-0	W, 80-49 - 11/21/08
Princeton	2018	1-1	L, 55-72 - 12/14/19
Providence	1984	6-0	W, 74-72 - 11/8/18
Purdue	**1988**	**22-34**	**L, 77-81 - 2/9/21**
Queens	1977	1-1	W, 75-67 - 12/16/78
Quinnipiac	1997	1-0	W, 103-75 - 11/30/97
Radford	2018	0-1	L, 62-63 (OT), 3/15/18
Rhode Island	1979	18-1	W, 70-69 - 12/3/20
Richmond	1994	2-0	W, 97-75 - 12/5/98
Rider	2010	3-1	W, 83-69 - 11/11/21
Rutgers	**1977**	**20-33**	**L, 50-75 - 3/2/22**
Sacramento State	1992	1-0	W, 63-60 - 2/28/92
Sacred Heart	2015	2-0	W, 88-65 - 12/22/19

Opponent	First Meeting	W-L	Last Meeting
Saint Peter's	2016	1-0	W, 106-50 - 11/13/16
Samford	2014	0-1	L/OT, 56-59 - 11/30/14
San Diego State	1997	2-0	W, 76-53 - 11/28/98
Seton Hall	1982	9-1	L, 70-75 - 11/22/14
Shippensburg	1966	7-5	W, 94-45 - 2/4/78
Siena	2002	2-0	W, 86-72 - 11/10/17
Slippery Rock	1971	7-7	W, 89-37 - 2/20/79
St. Bonaventure	1987	11-3	W, 80-65 - 12/9/18
St. Francis (Pa.)	1994	7-1	W, 87-54 - 11/30/20
St. John's	2021	1-0	W, 80-75 - 11/26/21
St. Joseph's	1979	23-9	W, 80-44 - 1/29/04
Stephen F. Austin	1980	0-1	L, 72-91 - 2/1/80
South Carolina	1980	6-4	W, 55-50- 11/20/11
South Dakota State	2012	1-1	L, 79-83 - 12/11/13
Southern Connecticut	1976	2-1	W, 89-45 - 1/4/80
Stanford	1984	1-2	L, 57-82 - 3/30/14
Stony Brook	2008	1-1	L, 70-81 - 11/25/18
Susquehanna	1965	3-0	W, 37-13 - 2/12/70
Syracuse	**1979**	**16-4**	**L, 72-82 - 12/6/20**
TCU	2001	0-1	L, 75-77 - 3/17/01
Temple	1980	21-4	W, 84-53 - 12/21/98
Tennessee	1978	2-9	W, 70-56 - 11/20/16
Texas	1976	3-7	L, 69-84 - 11/14/04
Texas A&M	2008	2-1	W, 66-58 - 12/15/13
Texas Tech	1987	3-3	L, 66-70 - 12/3/11
Toledo	**2022**	**0-0**	**First Meeting, 11/25/22**
Towson	1975	2-1	W, 73-67 - 11/5/19
Tulane	1981	1-0	W, 77-72 - 12/12/81
UC-Irvine	1983	1-0	W, 90-65 - 2/4/83
UC-Santa Barbara	2000	2-0	W, 76-73 - 11/20/01
UCLA	1978	1-2	W, 79-70 - 2/6/83
UMKC	1992	1-0	W, 83-62 - 3/1/92
UNLV	1985	1-0	W, 71-67 - 1/5/85
USC	1980	1-3	L, 66-79 - 12/29/83
USF	2014	0-2	L, 79-101 - 12/6/15
Utah	2010	1-0	W, 70-58 - 11/25/10
UTEP	1983	2-0	W, 85-77 - 3/18/12
University of D.C.	1981	2-0	W, 102-68 - 3/1/82
Ursinus	1977	2-0	W, 71-47 - 2/11/78
Valdosta	1980	0-1	L, 94-102 - 2/2/80
Vanderbilt	1992	4-2	L, 62-77 - 1/5/02
Villanova	1980	8-5	L, 59-62 - 11/20/05
VCU	1983	1-0	W, 95-46 - 12/2/83
Virginia	**1983**	**3-4**	**W, 82-69 - 3/12/99**
Virginia State	1981	1-0	W, 97-47 - 2/6/81
Virginia Tech	2004	3-2	L, 55-64 - 3/23/17
Wagner	2011	2-0	W, 96-66 - 12/7/14
Wake Forest	2017	1-0	W, 68-58 - 11/30/17
Washington	1986	3-0	W/OT, 85-82 - 11/30/96
Washington State	2011	1-0	W, 72-60 - 11/11/11
West Chester	1978	2-0	W, 85-44 - 12/8/78
West Virginia	**1976**	**25-6**	**W, 109-66 - 3/8/91**
Western Kentucky	1987	1-2	L, 64-74 - 11/25/06
Western Michigan	1985	1-0	W, 83-53 - 11/23/85
Wichita State	2014	1-0	W, 62-56 - 3/23/14
William Paterson	1975	2-0	W, 78-76 - 3/12/76
Wilson	1971	4-0	W, 62-32 - 2/16/74
Wisconsin	**1992**	**34-17**	**L, 57-69 - 1/23/22**
Xavier	2006	1-1	L, 68-72 - 11/15/06
Yale	1985	1-0	W, 97-47 - 2/22/85
Youngstown State	**1996**	**4-0**	**W, 78-58 - 12/12/21**

RESULTS VS. OPPONENT

AKRON (1-0)

11/16/16	H	W, 84-71

ALABAMA (1-2)

3/26/94	N	L, 82-96
12/19/96	N	L, 47-68
12/6/98	N	W, 77-73

ALABAMA A&M (1-0)

12/19/05	N	W, 80-58

ALBANY (0-1)

11/16/14	H	L, 53-54

ALCORN STATE (1-0)

12/22/13	H	W, 85-62

AMERICAN (5-1)

12/8/81	H	W, 101-42
12/17/89	H	W, 93-55
12/30/90	A	W, 93-56
12/18/16	H	W, 70-65
12/20/17	A	L/OT, 66-75
12/16/18	H	W, 80-59

ARIZONA (1-0)

11/9/07	H	W, 87-78

ARKANSAS (0-1)

1/9/99	A	L, 78-82

ARMY (1-0)

12/8/10	H	W, 95-65

AUBURN (2-2)

3/20/88	A	L, 66-94
3/23/96	N	L, 69-75
12/11/99	N	W, 77-65
3/19/00	H	W, 75-69

BAYLOR (2-1)

3/24/98	A	W, 59-56
12/9/03	H	W, 74-63
12/11/04	A	L, 70-91

BLOOMSBURG (5-0)

2/4/65	H	W, 39-33
2/19/66	A	W, 48-44
2/9/67	H	W, 37-26
2/16/68	A	W, 52-16
2/6/69	H	W, 78-24

BOSTON COLLEGE (2-2)

12/29/84	H	W, 85-43
12/2/10	A	L/OT, 104-113
11/30/16	A	W, 60-56
12/2/21	A	L, 69-86

BOSTON UNIVERSITY (3-1)

2/8/80	H	W, 72-63
2/7/81	H	L, 64-66
12/2/81	A	W, 90-69
1/22/83	H	W, 97-74

BOWLING GREEN (1-0)

12/8/95	N	W, 88-75

BUCKNELL (13-0)

2/21/67	H	W, 38-26
2/22/68	H	W, 54-22
2/17/72	A	W, 55-38
2/20/73	H	W, 33-26
2/19/74	A	W, 49-30
2/6/75	H	W, 79-44
11/15/02	H	W, 86-72
12/15/07	A	W, 64-55
12/9/08	H	W, 81-44
11/19/09	A	W, 77-62
12/28/10	H	W, 96-48
12/21/11	A	W, 78-54
11/20/13	H	W, 92-49

BUFFALO (1-0)

11/27/09	N	W, 86-65

BYU (0-1)

11/28/15	N	L, 51-63

CALIFORNIA (1-1)

12/21/90	A	W, 91-77
11/11/18	H	L, 58-75

CAL POLY (1-0)

3/24/13	N	W, 85-55

CAL STATE NORTHRIDGE (1-1)

11/24/12	A	W, 85-73
11/27/15	A	L, 73-81

CENTRAL CONN. STATE (2-0)

11/22/15	H	W, 73-47
11/20/17	H	W, 83-66

CHARLOTTE (1-0)

11/10/07	H	W, 73-67

CHATTANOOGA (1-0)

3/15/02	H	W, 82-67

CHEYNEY (6-12)

12/13/75	N	L, 47-53
1/28/76	A	L, 67-74
1/15/77	H	W, 71-59
2/20/78	H	W, 84-69
2/10/79	H	L, 52-53
3/10/79	N	L, 59-75
2/4/80	A	L, 45-57
3/8/80	N	L, 56-77
12/6/80	N	L, 75-88
2/4/81	H	W, 80-77
3/13/81	N	L, 69-82
2/3/82	A	L, 70-78
12/16/82	A	L, 70-81
2/16/83	H	W, 73-66
3/24/83	H	W, 73-72
12/14/83	A	L, 75-96
2/14/84	H	L, 82-88
12/12/84	H	W, 94-64

CLEMSON (5-2)

3/12/82	H	W, 96-75
12/30/93	N	W, 85-75
12/19/99	N	W, 69-54
12/18/01	H	L, 69-73
12/7/02	A	W, 80-66
11/21/19	H	W, 68-55
11/21/21	A	L, 64-67

CLEVELAND STATE (1-0)

1/19/85	H	W, 107-52

COLORADO (2-0)

1/12/80	H	W, 75-72
12/2/95	N	W, 76-57

CONNECTICUT (3-9)

1/17/81	H	W, 73-46
12/1/81	A	W, 71-66
1/8/83	H	W, 98-58
11/25/89	N	L/OT, 84-93
12/5/99	N	L, 74-87
3/31/00	N	L, 67-89
3/23/02	N	L, 64-82
3/29/04	N	L, 49-66
12/14/08	N	L, 63-77
3/25/12	N	L, 59-77
12/6/12	A	L, 52-67
11/17/13	H	L, 52-71

COPPIN STATE (2-0)

11/29/08	N	W, 76-61
11/25/20	H	W, 84-45

CORTLAND (6-0)

2/7/76	H	W, 83-69
1/28/77	A	W, 93-78
1/31/78	H	W, 89-60
1/30/79	A	W, 77-43
1/29/80	H	W, 90-45
1/28/81	A	W, 118-60

DAYTON (2-1)

12/6/08	H	L, 66-67
11/12/10	A	W/2OT, 112-107
3/19/11	H	W, 75-66

DELAWARE (6-2)

3/12/76	N	W, 68-56
3/1/77	H	L, 64-66
2/18/78	A	W, 76-65
2/16/79	H	W, 107-57
2/15/80	A	W, 90-72
11/29/91	N	W, 97-53
12/19/10	H	W, 64-55
11/17/11	A	L, 71-80

DELAWARE STATE (2-0)

2/19/85	H	W, 110-48
11/16/21	H	W, 120-51

DELTA STATE (0-1)

3/24/76	H	L, 46-88

DEPAUL (4-1)

12/7/80	N	W, 92-81
1/17/92	H	W, 66-49
3/21/92	H	W, 77-54
12/30/92	A	W, 85-78
3/21/11	H	L, 73-75

DETROIT (2-0)

1/11/81	H	W, 72-61
11/23/12	N	W, 80-72

DICKINSON (3-0)

2/25/69	A	W, 61-20
2/19/70	H	W, 69-19
3/6/71	A	W, 57-16

DREXEL (4-2)

11/10/06	A	W, 74-56
11/25/07	H	W, 66-60
11/13/09	A	W, 71-61
12/21/10	H	L, 73-84
11/11/16	A	L, 60-83
11/12/17	H	W, 84-70

DUKE (1-5)

11/28/99	A	L, 49-63
11/20/00	H	L, 87-88
11/19/04	A	L, 58-66
11/18/05	H	L, 67-93
11/21/06	A	L, 42-70
12/2/07	H	W, 86-84

DUQUESNE (17-1)

12/6/83	N	W, 102-60
12/3/84	A	W, 73-36
1/14/86	H	W, 90-47
2/20/86	A	W, 76-68
12/13/86	A	W, 96-76
2/5/87	H	W, 99-64
1/28/88	A	W, 108-63
3/3/88	H	W, 87-55
2/4/89	H	W, 82-52
2/27/89	A	W, 78-66
1/4/90	A	W, 94-54
1/29/90	H	W, 115-67
1/7/91	A	W, 93-52
1/24/91	H	W, 95-42
11/23/04	H	W, 71-55
11/22/05	A	W, 81-62
12/5/18	H	L, 58-64
12/18/21	A	W, 68-60

EAST CAROLINA (1-0)

1/17/78	N	W, 99-62

EAST STROUDSBURG (5-6)

2/27/71	A	L, 41-73
2/24/72	H	L, 47-74
2/21/73	A	L, 30-54
2/12/74	H	L, 28-48
2/8/75	A	L, 65-78
2/10/76	H	W, 67-59
2/8/77	A	L, 73-74
12/2/77	N	W, 70-58
2/10/78	H	W, 91-61
2/8/79	A	W, 95-63
2/7/80	H	W, 90-59

EAST TENNESSEE (1-0)

1/14/83	H	W, 96-56

EDINBORO (8-6)

12/9/74	N	L, 55-65
1/31/75	H	L, 67-71
12/14/75	N	L, 48-54
2/17/76	A	L, 65-72
12/4/76	N	W, 78-75
2/16/77	H	L, 77-90
12/3/77	N	W, 73-36
2/14/78	A	W, 90-78
3/3/78	A	L, 81-85
12/9/78	N	W, 82-77
2/13/79	H	W, 60-50
12/8/79	N	W, 76-63
1/30/80	A	W, 59-58
1/24/81	H	W, 100-40

FAIRFIELD (4-0)

12/29/81	N	W, 80-59
1/5/83	H	W, 80-57
12/2/01	H	W, 88-37
11/22/02	A	W, 96-50

FAIRLEIGH DICKINSON (2-0)

12/5/80	N	W, 106-66
12/2/12	H	W, 101-44

FAU (1-0)

11/23/01	N	W, 89-66

FIU (1-0)

3/17/02	H	W, 96-79

FLORIDA (2-1)

1/8/00	H	W, 91-67
12/3/00	A	L, 79-92
3/25/14	H	W, 83-61

OPPONENTS

FLORIDA STATE (3-2)

12/10/82	N	W, 86-84
1/2/84	N	W, 96-68
3/15/90	A	W, 83-73
12/3/08	A	L, 60-73
11/29/18	A	L, 58-87

FORDHAM (7-0)

3/16/94	H	W, 94-41
11/10/13	H	W, 78-61
11/15/15	H	W, 75-59
3/19/17	H	W, 70-51
12/6/17	H	W, 65-60
11/14/18	A	W, 72-55
11/13/19	H	W, 72-59

FRESNO STATE (1-0)

12/20/90	N	W, 90-67

FURMAN (1-0)

12/18/96	N	W, 88-42

GEORGETOWN (5-2)

2/5/82	H	W, 84-56
3/20/93	H	L, 67-68
12/17/06	A	W, 52-44
12/9/07	H	W, 56-47
12/9/12	H	W, 97-74
12/8/13	A	W, 77-68
11/25/16	N	L, 54-68

GEORGE MASON (2-1)

12/2/04	H	W, 76-48
12/6/05	A	W, 68-62
11/24/19	H	L, 68-78

GEORGE WASHINGTON (20-1)

2/15/81	A	W, 73-58
2/13/82	H	W, 93-57
12/11/83	A	W, 87-60
12/5/84	H	W, 98-56
2/2/86	A	W, 82-68
3/1/86	H	W, 84-53
1/22/87	A	W, 80-62
2/21/87	H	W, 66-48
1/16/88	H	L/OT, 78-80
2/20/88	A	W, 72-61
1/21/89	A	W, 75-74
2/25/89	H	W, 66-44
1/12/90	H	W, 96-52
3/1/90	A	W, 75-66
3/7/90	H	W, 77-63
2/7/91	H	W, 80-69
2/28/91	A	W, 77-62
12/22/94	N	W, 90-85
1/17/95	A	W, 75-64
12/7/96	H	W, 75-61
11/28/03	N	W, 77-51

GEORGIA (0-2)

1/20/96	H	L, 78-79
1/5/97	A	L, 56-62

GEORGIA STATE (1-0)

11/24/16	N	W, 69-42

GEORGIA TECH (0-1)

12/2/09	H	L, 60-64

GETTYSBURG (7-4)

3/27/65	A	L, 35-55
3/8/66	H	W, 38-34
3/2/67	A	L, 34-65
3/2/68	H	W, 60-32
3/2/69	A	L, 58-61
3/3/70	H	W, 54-35
2/25/71	A	W, 69-45
2/22/72	H	W, 69-42
1/23/73	A	L, 42-47
1/24/74	H	W, 77-47
1/23/75	A	W, 75-45

GLASSBORO (0-1)

3/6/75	A	L, 66-77

GREEN BAY (0-1)

11/26/10	N	L, 74-79

HAMPTON (1-0)

3/21/04	N	W, 79-42

HARTFORD (2-1)

11/27/10	N	W, 71-65
12/29/13	H	W, 70-56
12/10/14	A	L, 57-62

HAWAI'I (1-0)

11/28/87	A	W, 81-64

HOFSTRA (0-1)

3/18/10	H	L, 68-76

HOLY CROSS (5-0)

2/25/92	A	W, 71-59
3/23/03	H	W, 64-33
11/28/09	N	W, 52-48
11/13/15	H	W/OT, 86-82
12/7/16	A	W, 84-48

HOUSTON (1-0)

12/21/94	N	W, 105-58

HOWARD (3-0)

12/2/80	H	W, 82-44
11/26/89	N	W, 107-69
11/11/12	H	W, 72-61

ILLINOIS (40-16)

12/6/86	A	L, 70-88
12/30/88	H	W, 81-75
1/5/92	A	W, 86-60
1/19/92	H	W, 89-45
1/7/93	H	W, 101-71
3/11/93	A	W, 78-62
1/9/94	A	W, 86-57
3/10/94	H	W, 91-68
1/27/95	A	W, 75-63
1/26/96	H	W, 105-79
1/17/96	H	L, 74-85
2/2/97	A	L, 79-94
1/16/98	A	L, 58-82
2/1/98	H	L, 69-78
2/28/98	N	W, 74-71
1/22/99	A	L, 85-94
2/28/99	N	L, 75-77
1/13/00	H	W, 76-66
3/4/00	N	W, 81-74
1/7/01	A	L, 71-75
2/15/01	H	W, 101-80
1/7/02	A	L, 75-81
2/17/02	H	W, 83-78
2/6/03	A	W, 82-69
1/18/04	H	W, 79-64
1/13/05	H	W, 76-41
2/13/05	A	W, 63-56
1/12/06	A	L, 57-66
2/12/06	H	W, 78-52
12/28/06	A	L/OT, 65-74
3/2/07	N	W, 61-49
1/2/08	H	W, 49-48
2/21/08	A	L, 49-69
12/28/08	H	W, 54-51
2/22/09	A	W, 67-56
3/5/09	N	L, 49-58
12/31/09	A	L, 60-69
1/24/10	H	W, 70-66
1/16/11	H	W, 83-62
1/27/11	A	W, 67-65
3/5/11	N	W, 79-64
1/19/12	A	W, 71-65
2/20/13	H	W, 95-62
1/9/14	A	W, 82-76
1/4/15	H	L, 76-91
1/23/16	A	W, 65-56
3/2/16	N	W, 75-66
1/29/17	H	W, 82-66
2/14/17	A	W, 80-62
1/16/18	H	W, 68-59
2/28/18	N	W, 83-57
1/12/19	H	W, 62-48
2/24/19	A	W, 76-65
2/9/20	H	L, 66-70
1/28/21	A	W, 80-76
1/16/22	H	W, 90-72

ILLINOIS STATE (2-1)

1/3/79	H	W, 74-48
12/11/81	N	L, 69-74
11/30/13	N	W, 72-60

IMMACULATA (2-1)

3/11/77	N	L, 70-81
12/10/77	H	W, 82-53
1/11/79	A	W, 92-54

Ali Brigham

INDIANA (33-18)

1/16/82	H	W, 83-74
1/15/93	A	L, 65-71
2/14/93	H	W, 94-69
1/14/94	H	W, 94-66
2/13/94	A	W, 70-65
2/3/95	A	W, 74-71
3/5/95	N	W, 72-64
2/2/96	H	W, 76-61
1/10/97	A	W, 93-90
2/9/97	H	W, 82-66
1/11/98	H	W, 75-62
2/8/98	A	L, 55-58
3/20/98	H	W, 70-42
1/24/99	H	W, 95-48
2/17/00	A	W, 74-36
1/14/01	H	W, 89-68
1/25/01	A	W, 79-70
1/10/02	H	W, 62-57
2/7/02	A	W, 67-59
3/4/02	N	L, 72-75
2/2/03	H	W, 69-55
3/7/03	N	W, 67-64
2/5/04	A	W, 66-49
3/5/04	N	W, 79-66
1/16/05	A	W, 65-44
2/10/05	H	W, 67-45
1/1/06	H	L, 50-54
2/9/06	A	L, 43-58
2/25/07	H	W, 78-68
3/2/08	A	L, 67-79
1/11/09	H	L, 77-84
1/29/09	A	L, 55-65
1/10/10	H	W/OT, 77-71
2/28/10	A	L, 68-77
1/23/11	H	W, 82-69
2/13/11	A	W, 80-77
2/2/12	H	W, 76-44
2/7/13	A	W, 76-54
1/22/14	H	W, 65-52
2/13/14	A	W, 71-63
1/22/15	H	W, 79-75
3/4/15	N	L, 63-68
2/27/16	A	L, 55-76
12/28/16	H	L, 70-89
1/23/17	A	L, 66-72
1/3/18	H	W, 77-74
12/31/18	A	L, 75-83
1/23/20	H	L, 60-76
1/7/21	H	L, 64-85
2/10/21	A	L, 65-90
12/6/21	A	L, 40-70

INDIANA (PA.) (2-0)

1/31/76	A	W, 74-32
2/17/77	H	W, 88-41

IONA (1-0)

12/20/16	H	W, 80-67

IOWA (29-25)

1/2/85	H	W, 87-47
12/8/85	A	L, 63-65
12/29/86	N	W, 78-74
12/1/90	H	W, 82-62
1/3/92	A	L, 53-61
2/7/93	A	L, 59-84
3/5/93	H	W, 70-64
2/6/94	H	W, 63-61
3/4/94	A	L, 68-78
2/17/95	H	W, 73-62
3/4/95	N	W, 69-62
2/16/96	A	L, 69-81
1/21/97	A	W, 61-60
2/16/97	H	L, 63-66
1/2/98	H	L, 69-78
2/15/98	A	L, 49-73
1/15/99	H	W, 66-60
1/31/99	A	W, 88-64
12/30/99	H	W, 80-63
1/16/00	A	W, 78-64
1/21/01	A	L, 64-79
2/10/02	H	L, 81-96
1/9/03	H	W, 86-52
2/16/03	A	L, 75-80
1/8/04	H	W, 92-64
2/22/04	A	W, 70-58
1/6/05	A	W, 77-71
3/4/05	N	W, 68-66
1/26/06	H	W, 72-61
1/28/07	H	W, 78-71
2/18/07	A	L, 72-79
12/28/07	A	L, 58-67
2/10/08	H	L, 65-73
2/1/09	A	L/3OT, 89-97
2/15/09	H	L, 57-63
12/28/09	H	W/OT, 77-73
1/14/10	A	W, 68-62
3/5/10	N	L, 75-82
12/30/10	H	W, 68-59
2/6/11	A	W, 82-75
1/22/12	H	W, 68-52
2/14/13	A	W, 81-69
1/5/14	A	W, 87-71
2/6/14	H	L, 70-73
12/28/14	A	L, 52-77
1/20/16	A	W, 82-69
2/24/16	H	W, 81-68
1/3/17	H	W, 71-58
2/8/18	A	L, 76-80
2/3/19	H	L, 61-81
1/30/20	H	L, 66-77
2/22/20	A	L, 57-100
2/18/21	A	L, 78-96
1/25/22	H	L, 79-107

IOWA STATE (2-1)

3/25/00	N	W, 66-65
11/25/11	N	W, 66-59
11/27/21	N	L, 59-93

ITHACA (1-0)

1/24/76	H	W, 87-37

JACKSON STATE (1-0)

3/17/95	H	W, 75-62

JACKSONVILLE (1-0)

12/2/18	H	W, 80-61

JAMES MADISON (1-3)

1/14/78	A	W, 72-45
2/26/88	A	L/OT, 74-77
2/6/89	H	L/OT, 78-86
3/16/91	H	L, 71-73

KANSAS (2-2)

12/28/79	H	L, 59-70
3/19/94	H	W, 85-68
12/16/95	N	W, 75-72
11/26/97	H	L, 53-61

KANSAS STATE (1-2)

11/24/02	H	L, 66-88
11/29/03	N	W, 69-56
11/25/17	N	L, 65-70

KENT STATE (2-1)

3/18/96	H	W, 86-59
12/28/02	N	W, 96-68
11/28/21	N	L, 74-81

LA SALLE (5-1)

12/30/81	N	W, 69-43
1/6/82	H	W, 79-62
3/16/88	N	W, 86-85
12/8/99	A	W, 78-64
12/21/00	H	W, 84-64
11/17/19	H	L, 67-69

LAFAYETTE (1-0)

11/18/12	H	W, 75-34

LIBERTY (0-2)

3/20/05	N	L, 70-78
11/28/14	N	L, 68-80

LOCK HAVEN (8-9)

3/2/65	A	W, 44-40
3/1/66	A	L, 39-53
3/14/67	H	L, 44-56
2/27/68	A	L, 30-49
3/4/69	H	L, 36-57
2/27/70	A	W, 39-37
3/2/71	H	L, 49-60
2/26/72	A	L, 28-72
2/27/73	H	L, 40-64
1/29/74	A	L, 47-57
2/13/75	H	W, 60-46
2/24/76	A	L, 72-75
2/23/77	H	W, 87-56
2/28/78	A	W, 82-60
2/27/79	H	W, 100-56
12/11/79	A	W, 82-42
12/9/80	A	W, 94-54

LONG BEACH STATE (0-1)

11/29/19	N	L, 56-64

LONG BEACH STATE (1-0)

11/9/21	H	W, 85-66

LOUISIANA MONROE (0-2)

1/3/84	N	L, 81-98
12/29/85	N	L, 69-76

LOUISIANA TECH (3-7)

1/21/84	H	L, 61-86
1/7/85	A	L, 83-97
2/24/85	N	L, 69-88
2/12/86	H	W, 72-68
2/2/87	A	L, 58-75
2/12/88	H	W, 66-62
1/21/98	A	L, 58-88
3/14/99	A	L, 62-79
3/27/00	N	W, 86-65
12/21/03	H	L, 84-87
11/24/17	N	L, 59-71

LOUISVILLE (2-2)

2/23/85	N	W, 105-69
12/7/91	N	W, 84-75
12/20/96	N	L, 58-68
11/29/97	N	L, 58-67

LSU (4-3)

11/24/79	N	L, 77-83
12/29/79	H	W, 85-80
11/25/00	N	W, 86-52
1/4/03	A	L, 63-80
11/21/03	H	W, 83-46
3/20/12	A	W, 90-80
3/26/13	A	L, 66-71

MAINE (1-0)

12/12/10	H	W, 95-41

MANHATTAN (1-0)

12/3/17	H	W, 78-46

MARQUETTE (0-2)

1/2/05	A	L, 51-63
12/9/05	H	L, 63-73

MARSHALL (2-0)

12/3/16	H	W, 82-80
11/15/17	A	W, 80-65

MARYLAND (14-20)

2/1/77	H	W, 82-65
1/17/78	A	L, 86-103
2/5/79	H	W, 87-66
2/18/80	A	L, 59-66
2/21/81*	H	*******
12/30/83	N	L, 73-83
1/23/85	H	W, 94-60
1/9/86	A	W, 58-53
1/14/87	H	W, 73-72
2/24/88	A	L, 94-97
1/10/89	H	L, 53-87
1/23/90	A	L, 60-85
1/29/91	A	W, 75-70
12/5/91	H	L, 58-85
12/9/95	A	W, 83-66
11/22/96	H	W, 67-65
12/7/97	A	L, 53-59
12/10/98	H	W, 79-44
11/23/99	A	W, 91-60
12/5/00	H	W, 95-86
12/8/01	A	W, 67-65
12/4/02	H	W, 101-74
12/3/03	A	W, 82-65
2/5/15	H	L, 62-77
2/23/15	A	L, 34-65
1/27/16	H	L, 53-89
1/11/17	A	L, 83-89
12/31/17	H	L, 65-69
12/28/18	H	L, 61-77
1/20/19	A	L, 67-79
2/16/20	H	L, 69-106
12/31/20	H	L, 82,96
3/6/21	A	L, 61-88
1/6/22	A	L, 78-106
1/30/22	H	L, 71--82

** EAIAW ruled discontinued game with Penn State leading, 71-58, and 9:56 to play.*

MARYLAND EASTERN SHORE (1-0)

12/11/11	H	W, 76-51

MASSACHUSETTS (15-1)

3/4/83	N	W, 92-53
1/8/84	A	L, 63-67
1/21/85	H	W, 90-37
1/4/86	A	W, 69-66
1/20/86	H	W, 86-62
3/6/86	N	W, 88-43
1/5/87	H	W, 89-63
2/26/87	A	W, 74-60
1/7/88	A	W, 75-67
2/13/88	H	W, 88-62
1/12/89	H	W, 79-50
2/16/89	A	W, 79-54
2/2/90	H	W, 91-58
2/15/90	A	W, 72-53
1/17/91	A	W, 95-27
2/16/91	H	W, 94-45

MCNEESE STATE (1-0)

12/10/81	N	W, 90-73

MIAMI (FLA.) (0-1)

11/29/12	A	L, 65-69

MICHIGAN (32-18)

3/8/92	A	W, 88-47
1/24/93	H	W, 81-61
1/23/94	A	W, 97-53
1/15/95	H	W, 92-44
2/10/95	A	W, 82-65
1/14/96	A	W, 79-64
2/9/96	H	W, 83-63
2/7/97	H	W, 82-73
2/14/97	A	L, 59-98
1/4/98	A	W/OT, 85-84
2/13/98	H	L, 59-67
3/1/98	N	W/OT, 87-81
1/17/99	A	W, 74-66
1/27/00	H	W, 85-71
1/11/01	A	L, 62-71
2/25/01	H	L, 74-75
3/3/01	N	L, 60-66
1/13/02	H	W, 78-65
2/24/02	A	W, 65-47
1/26/03	A	W, 72-70
2/20/03	H	W, 75-61
1/15/04	A	W, 68-56
2/15/04	H	W, 73-44
2/3/05	A	W, 76-61
2/2/06	H	W, 78-52
1/7/07	A	L, 41-55
1/14/07	H	W, 65-51
1/20/08	H	W, 68-57
2/7/08	A	L, 53-68
3/6/08	N	L, 54-64
1/4/09	H	W, 76-58
2/9/09	A	W, 64-56
1/31/10	A	L, 62-66
2/18/10	H	W/OT, 71-65
2/3/11	A	W, 81-63
1/12/12	H	W, 78-63
1/26/12	A	W, 77-56
1/21/13	A	W, 59-49
2/24/13	H	W, 68-57
3/1/14	H	W, 77-62
1/1/15	A	L, 53-89
1/17/16	H	L, 87-91
2/20/16	A	L, 73-78
2/26/17	H	W, 76-75
12/28/17	A	L, 69-89
3/1/18	N	L, 48-77
2/10/19	H	L, 62-66
12/31/19	A	L, 48-82
2/27/20	H	L, 66-80
1/13/22	H	L, 57-74

MICHIGAN STATE (31-22)

12/20/91	H	W, 82-55
2/21/93	A	W, 87-54
2/20/94	H	W, 98-71
12/30/94	H	W, 99-70
2/24/95	A	W, 73-64
12/30/95	A	W, 76-59
2/23/96	H	W, 78-57
12/30/96	A	L, 75-99
2/21/97	H	W, 69-65
12/30/97	H	W, 65-60
2/20/98	A	W, 76-60
1/11/99	H	W, 90-66
2/27/99	N	W, 79-74
1/23/00	A	L, 63-71
1/28/01	H	W, 97-49
2/8/01	A	W, 64-58
1/20/02	A	L, 62-66
2/14/02	H	W/OT, 62-59
1/19/03	H	W, 75-70
2/9/03	A	W, 64-60
1/4/04	H	W, 64-62
2/26/04	A	W, 63-51
3/7/04	N	W, 58-54
1/23/05	H	W, 73-56
3/7/05	N	L, 76-83
1/5/06	A	L, 53-75
1/25/07	H	W, 69-58
2/1/07	A	L, 49-76
1/5/08	A	W, 69-57
2/17/08	H	L, 50-66
12/21/08	H	L, 60-67
1/18/09	A	L, 59-70
1/17/10	H	W, 68-60
2/4/10	A	L, 44-65
2/10/11	H	L, 49-60
1/7/12	H	L, 65-75
1/29/12	A	L, 77-83
1/6/13	A	W, 76-55
2/10/13	H	W, 71-56
3/9/13	N	L, 46-54
1/19/14	A	W, 66-54
2/11/15	H	L, 67-74
1/7/16	H	L, 55-71
2/11/16	A	W, 65-61
2/22/17	H	L, 64-73
2/4/18	H	W, 74-59
2/27/19	A	L, 48-57
1/9/20	H	W, 86-73
3/1/20	A	L, 80-99
2/13/21	H	L, 65-78
3/10/21	N	L, 66-75
1/27/22	H	L, 58-79
2/21/22	A	W, 79-71

MIDDLE TENNESSEE STATE (1-1)

12/18/05	N	L, 65-79
11/13/11	H	W, 65-49

MILLERSVILLE (10-1)

2/18/69	H	W, 50-45
2/14/70	A	L, 40-47
2/13/71	H	W, 67-51
3/4/72	A	W, 56-43
2/22/73	H	W, 51-37
2/21/74	A	W, 45-38
2/20/75	H	W, 74-43
2/12/76	A	W, 78-36
2/19/77	H	W, 91-25
2/17/78	A	W, 81-49
2/15/79	H	W, 100-38

MINNESOTA (29-23)

1/12/92	A	W, 75-64
2/5/93	A	W, 77-62
3/7/93	H	W, 99-78
2/4/94	H	W, 87-77
3/6/94	A	W/OT, 92-85
1/6/95	A	L, 56-71
2/19/95	H	W, 87-73
1/5/96	H	W, 75-57
2/18/96	A	W, 74-53
1/24/97	H	W, 83-62
1/23/98	A	W, 70-55
1/3/99	A	W, 72-53
2/14/99	H	W, 88-56
1/10/00	A	W, 82-30
2/24/00	H	W, 92-43
12/28/00	H	W, 91-73
12/28/01	A	W, 88-83
1/6/03	H	W, 83-53
2/23/03	A	L, 57-73
1/22/04	H	W, 75-56
2/8/04	A	L, 56-74
1/30/05	H	W, 81-68
1/29/06	A	L, 72-77
1/21/07	A	L, 62-75
2/15/07	H	W, 66-57
1/13/08	A	L, 50-67
2/14/08	H	L, 48-56
1/1/09	A	L, 55-69
2/5/09	H	L, 61-63
12/6/09	A	L, 48-56
2/11/10	H	L, 52-59
3/4/10	N	W, 63-52
1/13/11	H	W, 58-54
2/5/12	A	W, 68-65
2/26/12	H	W, 74-51
3/2/12	N	W, 78-74
1/24/13	H	W, 64-59
2/28/13	A	L, 81-89
1/26/14	H	W, 83-53
1/28/15	A	L, 64-75
2/15/15	H	L, 77-85
1/3/16	A	L, 85-98
2/8/17	H	W, 77-66
3/2/17	N	L, 64-70
1/10/18	H	L, 71-91
2/11/18	A	L, 68-101
2/17/19	A	L, 67-97
12/28/19	H	L, 74-81
3/4/20	N	L, 65-85
1/10/21	H	W, 69-60
1/25/21	H	L, 76-85
2/27/22	H	L, 83-94

MISSISSIPPI (2-3)

12/28/78	N	W, 82-79
3/13/87	A	L, 75-80
3/26/92	N	L, 72-75
12/10/06	A	L, 48-65

12/13/07	H	W, 84-77

MISSISSIPPI STATE (1-0)

11/20/02	H	W, 82-66

MISSOURI (0-1)

12/11/82	A	L, 68-87

MONMOUTH (2-0)

11/27/82	H	W, 97-57
12/9/09	H	W, 67-42

MONTANA (1-0)

11/17/83	N	W, 73-65

MONTCLAIR STATE (6-0)

12/16/77	A	W, 87-85
12/15/78	H	W, 71-69
1/9/80	A	W, 76-68
1/8/81	H	W, 98-76
2/23/82	A	W/OT, 79-73
2/28/83	H	W, 80-71

MORGAN STATE (1-0)

12/29/93	N	W, 118-31

NEBRASKA (8-10)

1/2/93	H	W, 102-66
12/30/02	N	W, 83-64
12/30/11	H	L, 63-71
1/15/12	A	W, 93-73
1/13/13	H	W, 80-58
3/3/13	A	W, 82-67
2/24/14	A	L, 74-94
1/15/15	A	L, 45-73
1/13/16	H	L, 78-83
2/2/16	A	L, 69-87
1/19/17	H	W, 86-69
2/22/18	A	L, 51-59
3/2/19	H	L, 74-79
2/13/20	A	L, 58-75
2/4/21	H	W, 85-74
2/21/21	A	L, 72-87
2/3/22	A	L, 61-76
2/17/22	H	W, 83-76

NEVADA (1-0)

11/26/11	A	W, 103-65

NEW HAMPSHIRE (1-0)

12/8/84	N	W, 98-57

NEW MEXICO (2-0)

12/19/80	A	W, 87-69
1/15/82	H	W, 94-63

NEW ORLEANS (2-0)

12/28/82	N	W, 86-69
2/29/92	N	W, 72-64

NIAGARA (2-0)

1/21/92	H	W, 116-48
12/21/93	A	W, 83-56

NJIT (2-0)

11/15/09	H	W, 79-57
12/23/12	H	W, 82-37

NORTH CAROLINA (3-2)

1/4/81	H	L, 79-82
3/17/85	H	W, 98-79
12/30/03	A	L, 60-73
12/5/04	H	W, 77-71
11/30/11	H	W, 103-84

NORTH CAROLINA CENTRAL (1-0)

11/30/19	N	W, 92-68

NC STATE (4-2)

12/1/79	A	L, 59-72
3/17/83	A	W, 94-80
3/14/86	H	W, 63-59
12/30/86	A	W, 75-73
3/19/95	H	L, 74-76
11/27/98	N	W, 67-61

NORTH DAKOTA (1-0)

11/21/18	H	W, 75-68

NORTHWESTERN (39-12)

12/17/79	H	W, 79-74
12/30/82	N	L, 75-84
1/10/93	H	W, 75-63
3/13/93	A	L, 84-99
1/6/94	A	W, 80-63
3/12/94	H	W, 98-71
1/13/95	H	W, 81-72
2/12/95	A	W, 86-62
1/12/96	A	L, 69-77
2/11/96	H	W, 78-62
3/2/96	N	W, 85-70
1/31/97	H	L, 65-68
1/30/98	A	W, 77-70
2/27/98	N	W, 97-76
1/27/99	H	W, 93-60
2/7/99	A	W, 92-63
1/2/00	H	W, 114-49
2/20/00	A	W, 66-34
1/4/01	H	W, 92-54
2/4/01	A	W, 65-62
1/24/02	H	W, 84-49
1/31/02	A	W, 77-47
1/12/03	A	W, 79-63
2/1/04	H	W, 64-51
1/27/05	A	L, 48-59
2/20/05	H	W, 83-56
1/22/06	A	W, 91-48
2/23/06	H	W, 72-64
1/4/07	H	W, 85-53
2/11/07	A	L, 61-64
1/10/08	H	W, 72-53
2/24/08	A	L, 58-70
2/26/09	H	W, 65-50
1/3/10	A	W, 88-68
1/6/11	A	W, 80-68
2/27/11	H	W, 66-56
2/12/12	A	W, 77-63
1/3/13	H	W, 73-69
2/2/14	A	W, 79-75
2/20/14	H	W, 82-73
1/25/15	H	W, 76-75
12/31/15	H	W, 79-72
2/17/16	A	W, 73-54
2/5/17	A	W, 74-58
2/14/18	H	W, 67-59
2/14/19	A	L, 63-78
1/19/20	A	L, 59-85
2/2/20	H	L, 59-82
1/20/21	H	L, 50-67
1/20/22	A	W, 63-59
2/6/22	H	L, 72-78

NOTRE DAME (5-1)

11/22/91	A	W, 86-70
1/19/93	H	W, 87-66
12/1/95	N	W, 86-77
3/27/04	N	W, 55-49
11/16/06	H	W, 75-49
12/4/13	H	L, 67-77

OAKLAND (2-0)

12/21/09	H	W, 69-64
11/18/10	A	W/OT, 96-89

OHIO STATE (37-33)

12/8/76	H	W, 79-76
1/7/78	H	W, 68-58
1/2/82	A	W, 78-66
12/21/82	H	W, 78-62
12/2/84	A	L, 59-66
3/21/85	N	L, 78-81
12/1/85	H	W, 59-55
12/30/89	A	W, 93-78
12/8/90	H	W, 118-64
12/8/91	A	W, 79-73
1/26/92	H	W, 92-63
1/27/93	H	W, 97-80
2/24/93	A	L, 71-73
1/25/94	A	W, 74-66
2/25/94	H	W, 96-74
12/28/94	A	L, 63-78
2/26/95	H	W, 83-70
3/6/95	H	W, 68-63
12/28/95	H	W, 76-72
2/25/96	A	W, 72-69
3/3/96	N	W, 84-70
1/26/97	A	W, 83-66
2/28/97	N	L, 79-80
1/25/98	H	W/OT, 82-73
12/28/98	H	L, 54-72
2/21/99	A	W, 77-62
1/20/00	H	W, 73-62
2/27/00	A	W, 56-50
3/3/00	N	W, 64-48
12/31/00	A	W, 66-63
2/1/01	H	W, 69-52
12/30/01	H	L, 65-70
2/3/02	A	W, 95-62
3/1/02	N	W, 70-55
1/30/03	H	W, 68-53
3/9/03	N	L, 61-72
1/25/04	A	W, 70-64
12/30/04	H	W, 69-62
2/27/05	A	L, 59-68
12/29/05	A	L, 53-74
2/26/06	H	L, 59-61
3/3/06	N	L, 46-64
1/11/07	H	L, 61-63
2/22/07	A	L, 61-78
3/4/07	N	L/OT, 71-73
1/28/08	A	L, 53-89
2/28/08	H	L, 84-87
3/1/09	A	L, 63-74
2/7/10	H	L, 73-86
1/30/11	H	W, 80-71
2/17/11	A	L, 67-89
3/6/11	N	L, 70-84
2/20/12	H	W, 84-66
1/27/13	A	W, 71-56
3/8/13	N	W, 76-66
1/16/14	H	W, 66-42
2/9/14	A	W, 74-54
3/7/14	N	L, 82-99
1/18/15	A	L, 60-69
2/26/15	H	L, 70-88
2/14/16	H	L, 63-77
2/1/17	A	L, 72-87
1/31/18	A	L, 64-94
2/25/18	H	L, 64-89
1/17/19	H	L/OT, 71-76
2/6/19	A	L, 73-78
1/12/20	A	L, 70-80
1/4/21	A	L, 69-82
2/24/21	H	W, 69-67
2/24/22	A	L, 55-78

OHIO (2-0)

12/2/86	H	W, 92-63
3/17/17	H	W, 74-65

OKLAHOMA (1-1)

11/27/87	N	W, 86-63
12/2/88	N	L, 81-92

OKLAHOMA STATE (1-0)

11/24/01	N	W, 73-54

OLD DOMINION (5-7)

11/23/79	N	L, 67-95
3/26/83	H	L, 60-74
3/15/84	A	L, 65-87
12/13/98	H	W, 89-77
11/12/00	N	W, 99-72
12/6/01	A	L/OT, 80-84
1/21/03	H	W, 81-74
11/25/03	A	L, 68-75
12/19/04	H	W, 76-68
11/29/05	A	L, 61-93
12/3/06	H	W, 80-77
11/29/07	A	L, 49-77

OREGON STATE (2-0)

1/4/85	N	W, 98-56
11/29/13	N	W, 61-56

PITTSBURGH (29-13)

12/8/74	A	L, 63-67
2/18/75	A	W, 64-60
2/20/76	H	W, 97-60
3/13/76	A	L, 60-68
12/5/76	A	L, 66-71
2/12/77	A	L, 68-69
1/24/78	H	W, 81-60
3/4/78	N	L, 79-80
1/27/79	A	W, 68-56
12/9/79	A	L, 45-58
2/13/80	H	W, 68-48
2/29/80	H	W, 89-61
2/11/81	A	L, 78-83
2/10/82	H	W, 81-67
2/12/83	A	L, 69-86
2/8/84	H	W, 93-56
2/4/85	A	W, 81-73
2/5/86	H	W, 90-51
12/5/87	A	W, 73-71
11/30/88	H	L, 70-74
12/6/89	A	W, 98-53
12/6/90	H	W, 88-57
12/7/92	A	W, 82-69
12/19/93	H	W, 94-65
12/4/94	A	W, 66-55
12/6/95	H	W, 77-56
12/15/96	A	W, 66-44
12/14/97	H	W, 81-64
11/18/98	A	L, 46-49
12/21/99	H	W, 79-56
12/16/00	A	W, 84-62
12/16/01	H	W, 78-63
12/14/02	A	L/OT, 88-92
12/14/03	H	W, 96-44
12/9/04	A	W/OT, 84-79
12/2/05	H	W, 69-60
12/1/06	A	L, 51-60
11/11/07	H	W, 80-74
11/24/08	A	L, 59-80

12/12/09	H	W, 77-73
12/10/16	H	W, 91-62
12/17/17	A	W, 59-48
12/5/19	H	W, 78-73

POLY CLINIC - NURSING (1-0)

1/31/68	A	W, 72-17

PRAIRIE-VIEW A&M (2-0)

12/3/88	N	W, 87-64
11/21/08	H	W, 80-49

PRINCETON (1-1)

11/18/18	H	W, 79-71 (OT)
11/14/19	A	L, 55-72

PROVIDENCE (6-0)

12/9/84	A	W, 110-63
11/22/85	H	W, 82-68
12/3/93	H	W, 87-67
12/2/94	A	W, 73-69
11/18/17	A	W, 60-51
11/8/18	H	W, 74-72

PURDUE (22-33)

12/21/88	H	L, 61-85
12/3/89	A	L, 71-80
11/25/91	A	L, 55-58
1/17/93	A	W, 73-59
2/12/93	H	W, 98-69
1/16/94	H	W, 62-56
2/11/94	A	L, 54-57
1/21/95	H	W, 78-64
2/5/95	A	L, 43-57
1/18/96	A	W/OT, 68-66
2/4/96	H	W, 76-60
3/4/96	N	W, 71-69
1/19/97	A	L, 49-64
1/18/98	H	L, 71-88
3/2/98	N	L, 49-59
1/5/99	A	L, 48-53
2/12/99	H	L/OT, 74-76
1/6/00	A	W, 55-50
2/13/00	H	W, 78-67
3/5/00	N	L, 63-71
2/22/01	H	W, 75-65
2/21/02	A	L, 58-64
1/16/03	A	L, 66-73
2/13/03	H	W, 80-68
1/2/04	A	W, 47-42
2/29/04	H	W, 69-60
3/8/04	N	L, 58-59
1/20/05	H	W, 77-54
2/6/05	A	L, 44-50
1/19/06	A	L, 56-70
2/5/06	H	L, 61-72
12/31/06	A	L, 44-70
1/17/08	H	L, 70-79
1/15/09	A	L, 48-59
2/19/09	H	L, 51-69
1/28/10	H	L/OT, 76-80
2/14/10	A	L, 59-63
1/20/11	A	L, 69-79
2/24/11	H	L, 49-51
3/4/11	N	W, 73-61
2/16/12	A	W, 74-63
3/3/12	N	L, 66-68
2/4/13	H	W, 69-61
1/12/14	H	L, 74-84
1/30/14	A	W, 75-72
2/8/15	A	W, 54-50
1/30/16	H	L/2OT, 78-88
3/3/16	N	L, 59-70
1/7/17	A	L, 51-64
2/11/17	H	W, 79-73
1/28/18	A	L, 73-88
2/21/19	H	W, 72-61
1/26/20	A	L, 68-81
12/20/20	H	L, 87-91
1/31/21	A	W, 80-70

QUEENS (1-1)

12/17/77	A	L, 67-85
12/16/78	H	W, 75-67

QUINNIPIAC (1-0)

11/30/97	N	W, 103-75

RADFORD (0-1)

3/15/18	H	L, 62-63 (OT)

RHODE ISLAND (18-1)

1/9/79	H	W, 84-44
1/9/84	A	W, 80-56
3/4/84	H	W, 99-64
12/15/84	H	W, 93-55
3/1/85	N	W, 102-50
1/3/86	A	W, 74-64
1/25/86	H	W, 86-51
1/3/87	H	W, 86-52
2/28/87	A	W, 99-59
1/9/88	A	L, 57-61
2/15/88	H	W, 84-48
1/14/89	H	W, 92-48
2/18/89	A	W, 88-68
1/15/90	H	W, 92-51
2/17/90	A	W, 83-52
1/19/91	A	W, 93-47
2/14/91	H	W, 98-33
3/6/91	H	W, 88-48
12/3/20	H	W, 70-69

RICHMOND (2-0)

12/9/94	A	W, 94-55
12/5/98	A	W, 97-75

RIDER (3-1)

11/14/10	H	W, 95-21
12/14/14	H	W, 85-51
11/10/19	H	L, 70-78
11/11/21	H	W, 83-69

RUTGERS (19-32)

1/21/77	A	W, 93-70
1/28/78	H	W, 78-62
1/20/79	A	L, 77-78
3/9/79	N	L, 82-88
1/19/80	H	L, 62-75
3/7/80	N	L, 73-90
2/25/81	A	L, 76-97
3/14/81	N	L, 79-96
2/28/82	H	W, 86-76
2/19/83	A	W, 92-91
3/6/83	A	W, 77-74
2/18/84	H	W, 71-65
2/10/85	A	W, 78-71
12/31/85	N	L, 65-73
1/18/86	H	L, 76-82
2/15/86	A	L, 75-76
3/8/86	N	W, 84-69
3/20/86	N	L, 72-85
1/29/87	A	L, 71-86
2/16/87	H	W, 75-70
1/18/88	A	L, 76-79
3/5/88	H	W, 81-69
3/11/88	A	L, 75-93
2/11/89	H	L, 72-88
3/4/89	A	L, 73-79
2/19/90	H	W, 82-80
3/3/90	A	L, 66-73
3/9/90	H	W, 75-74
1/12/91	A	L, 70-84
2/5/91	H	W, 78-72
2/8/92	A	L, 55-56
12/5/92	H	W, 79-66
12/11/93	A	W, 84-75
11/27/94	H	W, 100-58
11/25/95	A	L, 67-69
11/24/96	H	W, 66-48
11/19/97	A	W, 53-43
11/24/06	N	L, 44-57
1/10/15	H	L, 51-71
2/1/15	A	L, 65-76
2/7/16	H	L, 62-74
12/31/16	A	L, 45-61
1/6/18	A	L, 65-70
1/18/18	H	W, 70-67
1/6/19	A	L, 61-74
1/27/19	H	L, 61-69
1/16/20	H	L, 57-62
2/6/20	A	L, 39-72
2/28/21	H	L, 55-60
3/2/21	A	L, 56-74
12/9/21	H	W, 52-48

Makenna Marisa

SACRAMENTO STATE (1-0)

2/28/92	N	W, 63-60

SACRED HEART (2-0)

12/20/15	H	W, 83-46
12/22/19	H	W, 88-65

SAINT JOHN'S (1-0)

11/26/21	N	W, 80-75

SAINT PETER'S (1-0)

11/13/16	H	W, 106-50

SAMFORD (0-1)

11/30/14	N	L/OT, 56-59

SAN DIEGO STATE (2-0)

12/4/97	H	W, 70-56
11/28/98	A	W, 76-53

SETON HALL (9-1)

1/30/82	H	W, 82-72
1/24/83	A	W, 78-64
1/24/84	H	W, 85-68
2/11/85	A	W, 107-52
3/24/94	N	W, 64-60
12/22/95	A	W, 59-53
11/26/96	H	W, 76-62
12/21/97	A	W, 71-55
11/22/98	H	W, 81-48
11/22/14	H	L, 70-75

SHIPPENSBURG (7-5)

2/5/66	H	L, 44-46
2/1/67	A	L, 29-44
2/3/68	H	L, 30-49
2/8/69	A	L, 22-51
2/20/70	H	W, 64-32
2/20/71	A	W, 33-19
2/10/73	A	L, 35-39
2/9/74	H	W, 42-28
2/15/75	A	W, 69-51
2/14/76	H	W, 87-42
2/5/77	A	W, 83-48
2/4/78	H	W, 94-45

SIENA (2-0)

11/17/02	H	W, 90-61
11/10/17	H	W, 86-72

SLIPPERY ROCK (7-7)

2/12/71	H	W, 45-28
2/12/72	A	L, 45-50
2/3/73	H	L, 50-59
2/5/74	A	L, 26-68
2/4/75	H	L, 59-64
12/12/75	N	W, 65-46
2/4/76	A	L, 64-85
3/11/76	N	L, 35-60
2/3/77	H	L, 58-75
3/10/77	N	W, 72-65
12/4/77	N	W, 69-56
2/21/78	A	W, 76-59
12/10/78	N	W, 79-56
2/20/79	H	W, 89-37

SOUTH CAROLINA (6-4)

2/9/80	H	L, 70-71
2/15/82	H	L, 76-77
1/18/83	A	L, 63-66
3/25/03	H	W, 77-67
11/14/06	H	W, 68-57
11/20/07	A	W, 70-63
11/16/08	H	W, 56-42
11/22/09	A	L, 56-63
11/21/10	H	W, 78-48
11/20/11	A	W, 55-50

SOUTH DAKOTA STATE (1-1)

12/16/12	H	W, 60-50
12/11/13	A	L, 79-83

SOUTHERN CONNECTICUT (2-1)

3/25/76	H	L, 51-63
1/5/79	H	W, 83-68
1/4/80	N	W, 89-45

STANFORD (1-2)

1/5/84	N	W, 73-63
11/25/01	N	L, 68-90
3/30/14	A	L, 57-82

STEPHEN F. AUSTIN (0-1)

2/1/80	N	L, 72-91

STONY BROOK (1-1)

11/19/08	H	W, 97-58
11/25/18	H	L, 70-81

ST. BONAVENTURE (11-3)

1/17/87	H	W, 96-71
2/14/87	A	W, 86-66
1/23/88	A	W, 89-45
2/28/88	H	W, 89-57
12/10/88	A	W, 103-60
1/28/89	H	W, 104-64
12/9/89	A	W, 106-86
1/20/90	H	W, 103-57
12/3/90	H	W, 87-68
2/2/91	A	W, 102-73
11/25/14	H	L, 54-56
12/12/15	A	L, 60-70
12/9/17	A	L, 62-65
12/9/18	H	W, 80-65

ST. FRANCIS (PA.) (7-1)

12/18/94	H	W, 91-35
11/27/95	A	W, 92-82
12/2/99	H	W, 101-62
1/2/02	A	W, 79-40
12/22/05	H	W, 89-43
11/28/06	A	L, 69-74
11/8/13	H	W, 117-77
11/30/20	H	W, 87-54

ST. JOSEPH'S (23-9)

2/3/79	A	L, 68-77
3/2/79	N	W, 76-62
1/26/80	H	W, 80-51
12/11/80	A	W, 72-71
12/19/81	H	W, 71-50
12/15/82	A	W, 71-63
2/4/84	A	W, 86-67
3/2/84	H	W, 87-70
1/15/85	A	L, 63-71
1/11/86	A	W, 75-63
2/22/86	H	L, 62-65
3/7/86	N	W, 80-60
1/31/87	A	W, 71-60
2/19/87	H	W, 78-54
3/6/87	N	L, 55-70
1/5/88	H	L, 52-67
2/4/88	A	L, 60-62
1/7/89	A	L, 69-83
1/18/89	H	L, 62-66
2/10/90	A	L, 61-73
2/24/90	H	W, 90-88
3/10/90	H	W, 84-60
2/9/91	H	W, 70-64
3/2/91	A	W, 75-40
3/9/91	A	W, 78-63
11/30/91	A	W, 91-66
2/15/92	H	W, 78-57
1/2/94	A	W, 77-48
3/15/98	H	W, 72-59
11/27/99	N	W, 96-64
12/10/02	H	W, 82-56
1/29/04	A	W, 80-44

SUSQUEHANNA (3-0)

2/18/65	H	W, 45-36
2/22/66	A	W, 55-24
2/12/70	A	W, 37-13

SYRACUSE (16-4)

1/31/79	A	W, 95-74
12/15/79	H	W, 82-72
1/29/81	A	W, 87-71
1/25/82	H	W, 91-52
1/11/83	A	W, 86-69
1/18/84	H	W, 93-55
11/20/84	A	W, 92-75
12/11/85	H	W, 82-79
12/9/86	A	W, 61-58
12/8/87	H	W, 87-70
12/6/88	A	L/OT, 76-82
11/29/89	H	W, 83-68
11/27/90	A	W, 98-64
12/2/91	H	W, 98-66
12/9/92	A	W, 67-43
11/30/93	H	W, 90-53
11/12/06	H	W, 71-46
12/6/07	A	L, 53-72
12/4/14	A	L, 39-61
12/6/20	A	L, 72-82

TCU (0-1)

3/17/01	N	L, 75-77

TEMPLE (21-4)

1/14/80	H	W, 71-58
1/20/81	A	W, 89-63
1/27/82	H	W, 92-59
11/30/82	A	W, 61-55
1/15/83	H	W, 100-86
11/30/83	H	W, 93-60
1/14/85	A	W, 78-72
3/3/85	A	W, 96-59
1/12/86	A	W, 70-68
2/24/86	H	W, 81-55
1/24/87	A	L, 59-64
2/23/87	H	W, 91-74
1/14/88	H	W, 60-58
2/18/88	A	L, 70-75
1/26/89	A	L, 74-79
2/23/89	H	W, 73-63
1/8/90	H	W, 86-79
2/8/90	A	L, 64-70
1/9/91	H	W, 93-55
2/11/91	A	W, 86-60
1/9/92	A	W, 92-76
2/11/92	H	W, 81-37
12/22/92	A	W, 108-48
11/23/97	H	W, 89-57
12/21/98	A	W, 84-53

TENNESSEE (2-9)

12/30/78	N	L, 72-74
2/7/82	A	L, 74-98
1/30/83	H	L, 60-75
1/29/84	A	L, 65-68
1/27/85	H	W, 79-74
12/28/91	A	L, 81-82
12/10/94	N	L, 74-78
12/3/95	N	L, 67-79
3/29/03	A	L, 58-86
11/18/15	A	L, 66-74
11/20/16	H	W, 70-56

TEXAS (3-7)

12/7/76	H	L, 72-77
1/13/78	H	L, 67-96
1/6/79	H	L, 69-76
1/5/80	N	L, 51-91
11/29/87	N	L, 70-91
1/30/92	A	L/OT 73-76
12/1/92	H	W, 85-76
12/21/01	A	W, 67-65
12/7/03	H	W, 79-59
11/14/04	A	L, 69-84

TEXAS A&M (2-1)

11/28/08	N	L, 57-61
11/14/12	A	W, 63-58
12/15/13	H	W, 66-58

TEXAS TECH (3-3)

12/19/87	H	W, 85-80
11/24/00	N	L, 71-79
12/21/04	A	L, 65-79
12/4/05	H	W/2OT, 78-72
12/5/10	H	W, 76-68
12/3/11	A	L, 66-70

TOWSON (2-1)

3/7/75	N	L, 63-64
11/14/14	H	W, 71-64
11/5/19	A	W, 73-67

TULANE (1-0)

12/12/81	N	W, 77-72

UC-IRVINE (1-0)

2/4/83	N	W, 90-65

UC-SANTA BARBARA (2-0)

12/19/00	H	W, 81-68
11/20/01	A	W, 76-73

UCLA (1-2)

12/29/78	N	L, 81-85
12/22/80	A	L, 74-85
2/6/83	A	W, 79-70

UMKC (1-0)

3/1/92	N	W, 83-62

UNLV (1-0)

1/5/85	A	W, 71-67

USC (1-3)

1/6/80	H	W, 91-80
12/21/80	N	L, 80-103
3/19/82	N	L, 70-73
12/29/83	A	L, 66-79

USF (0-2)

12/21/14	H	L/OT, 87-90
12/6/15	A	L, 79-101

UNIVERSITY OF D.C. (2-0)

12/28/81	N	W, 75-63
3/1/82	H	W, 102-68

URSINUS (2-0)

1/22/77	A	W, 74-53
2/11/78	H	W, 71-47

UTAH (1-0)

11/25/10	N	W, 70-58

UTEP (2-0)

11/18/83	N	W, 97-67
3/18/12	N	W, 85-77

VALDOSTA (0-1)

2/2/80	N	L, 94-102

OPPONENTS

VANDERBILT (4-2)

2/18/92	A	W, 72-60
2/16/93	H	L, 57-66
1/27/94	A	W, 66-51
11/29/94	H	W, 86-65
12/10/00	H	W, 77-76
1/5/02	A	L, 62-77

VILLANOVA (8-5)

12/13/80	H	W, 78-65
3/7/81	H	W, 66-62
12/16/81	A	W, 79-69
12/5/82	H	W, 91-52
12/29/82	N	W, 72-43
2/24/84	A	L, 80-85
3/13/98	H	W, 68-61
11/20/99	H	W, 76-54
11/17/00	A	W, 81-70
11/16/01	H	L, 58-74
1/23/03	A	L/OT, 66-73
11/21/04	A	L, 65-73
11/20/05	H	L, 59-62

VCU (1-0)

12/2/83	N	W, 95-46

VIRGINIA (3-4)

12/3/83	A	L, 69-88
12/11/87	H	L, 54-59
1/5/89	A	L, 76-85
1/6/90	H	W, 90-77
3/18/90	A	L, 64-85
1/3/91	A	W, 73-71
3/12/99	N	W, 82-69

VIRGINIA STATE (1-0)

2/6/81	H	W, 97-47

VIRGINIA TECH (3-2)

3/23/04	A	W, 61-48
12/6/11	H	W, 66-28
12/12/12	A	W, 60-41
12/3/15	H	L, 59-64
3/23/17	H	L, 55-64

WAGNER (2-0)

12/18/11	H	W, 103-42
12/7/14	H	W, 96-66

WAKE FOREST (1-0)

11/30/17	H	W, 68-58

WASHINGTON (3-0)

12/5/86	N	W, 70-68
12/18/95	H	W, 84-66
11/30/96	A	W/OT, 85-82

WASHINGTON STATE (1-0)

11/11/11	H	W, 72-60

WEST CHESTER (2-0)

1/14/78	N	W, 85-60
12/8/78	N	W, 85-44

WEST VIRGINIA (25-6)

12/3/76	N	W, 104-69
12/7/79	N	W, 76-54
1/16/80	A	W, 85-67
1/31/81	H	W, 92-60
1/18/82	A	L, 79-81
2/2/83	A	W, 117-48
3/5/83	N	W, 73-55
1/20/84	H	W, 78-68
2/2/84	A	L, 70-75
2/28/84	H	W, 96-59
3/3/84	H	W, 81-62
2/2/85	H	W, 84-73
2/16/85	A	W, 95-74
3/2/85	N	W, 94-69
12/30/85	N	W, 70-47
1/23/86	H	W, 66-65
2/8/86	A	L, 71-72
1/8/87	A	W, 89-72
2/7/87	H	W, 84-55
3/4/87	N	W, 83-74
1/30/88	A	L, 50-66
2/8/88	H	W, 82-65
3/9/88	H	W, 84-49
1/3/89	A	L/OT, 76-81
2/2/89	H	W, 70-61
3/8/89	H	L, 64-76
1/27/90	A	W, 73-71
2/3/90	H	W, 96-64
1/26/91	H	W, 106-60
2/23/91	A	W, 77-60
3/8/91	N	W, 109-66

WESTERN KENTUCKY (1-2)

1/11/87	A	L, 69-75
1/3/88	H	W, 74-63
11/25/06	N	L, 64-74

WESTERN MICHIGAN (1-0)

11/23/85	H	W, 83-53

WICHITA STATE (1-0)

3/23/14	H	W, 62-56

WILLIAM PATERSON (2-0)

1/21/75	H	W, 73-65
3/12/76	N	W, 78-76

WILSON (4-0)

1/28/71	A	W, 38-36
2/5/72	H	W, 55-44
3/3/73	A	W, 62-32
2/16/74	H	W, 60-23

WISCONSIN (33-17)

2/2/92	H	W, 86-75
1/31/93	A	W, 90-73
2/28/93	H	W, 95-66
1/30/94	H	W, 73-53
2/23/94	A	W, 88-59
1/29/95	H	W, 58-55
1/28/96	A	L, 69-87
12/27/96	A	L, 77-83
2/23/97	H	W, 90-62
12/28/97	H	W, 86-71
2/22/98	A	L, 75-83
1/29/99	H	W, 91-61
2/5/99	A	W/OT, 73-71
1/30/00	H	W, 68-54
2/6/00	A	W, 57-52
2/18/01	A	L, 75-86
1/27/02	H	W, 63-49
3/3/02	N	W, 76-62
1/2/03	A	W, 86-55
3/2/03	H	W, 76-55
1/11/04	A	W, 60-59
2/19/04	H	W, 66-50
1/8/05	A	W, 67-58
2/17/05	H	W, 76-43
1/8/06	H	W, 69-54
2/16/06	A	L, 56-66
3/2/06	N	W, 80-73
2/4/07	H	W, 70-61
1/24/08	A	L, 52-79
2/3/08	H	L, 59-77
1/22/09	H	W/OT, 58-56
2/12/09	A	L, 52-58
1/21/10	A	W, 54-43
2/25/10	H	L, 39-71
1/2/11	A	L, 62-77
1/2/12	A	W, 82-49
2/9/12	H	W, 69-54
1/17/13	H	W, 84-40
1/31/13	A	L, 61-63
2/16/14	H	W, 78-68
1/6/15	A	L, 46-65
3/1/15	H	L, 56-62
1/10/16	A	L, 62-82
1/16/17	H	W, 76-46
1/14/18	A	W, 69-62
1/3/19	H	W, 71-64
1/24/19	A	W, 65-59
3/6/19	N	L, 57-65
1/4/20	A	L, 65-71
1/23/22	A	L, 57-69

XAVIER (1-1)

12/7/06	H	W/OT, 73-66
11/15/07	A	L, 68-72

YALE (1-0)

2/22/85	N	W, 97-47

YOUNGSTOWN STATE (4-0)

3/16/96	H	W, 94-71
3/17/00	H	W, 83-63
12/8/15	H	W, 68-51
12/12/21	H	W, 78-58

LADY LION BASKETBALL: THROUGH THE YEARS

1965
The Lady Lions and head coach Marie Lintner play their first game on Feb. 4, 1965 and post a 39-33 win over Bloomsburg. Penn State would win its first three games before dropping the season finale to Gettysburg to finish 3-1 in its inaugural season.

1968
Penn State expanded its schedule to six games and started the season off in style with a 72-17 win over the Polyclinic School of Nursing.

1971
Under new head coach Mary Ann Domitrovitz, the Lady Lions started strong winning their first five games. Domitrovitz's team picked up a 38-36 win over Wilson in the season opener on Jan. 28 for her first victory.

1974
The 1974 season was a keynote season in Lady Lion Basketball history as it was the first of 28 consecutive non-losing seasons. Penn State opened the season with a 77-47 victory over Gettysburg.

1974-75
Pat Meiser became the third head coach in Lady Lion history. After losing the first two games, PSU went on to win eight of the next 10 games en route to its first postseason appearance.

1975-76
Penn State opened the season in style with a 65-46 victory over Slippery Rock. The Lady Lions played their first game at Rec Hall on March 24 when they hosted the AIAW Tournament for the first time in school history.

1977-78
Penn State recorded its first 20-win season with a 21-5 mark. The Lady Lions earned 12 consecutive wins between Jan. 24 and Feb. 28, which is tied for the third-longest undefeated string in school history. PSU finished No. 17 in the AP Poll.

1978-79
The Lady Lions began the season with a 6-0 record, including key wins against No. 12 Queens, No. 17 Mississippi and No. 19 Montclair. A 68-56 victory over Pittsburgh on Jan. 27 marked the 100th win in Lady Lion Basketball history. Penn State finished the season ranked 13th in the AP Poll. Lady Lion head coach Pat Meiser was a nominee for National Coach of the Year.

1979-80
With 10 games against ranked opponents, the Lady Lions posted their third-straight 20-win campaign.

1980-81
The Rene Portland Era began in 1980 as she became the fourth coach in Lady Lion history. Her first victory came in the season opener against Howard, 82-44, on Dec. 2. The Lady Lions won 10 in a row in the middle of the season, including a key victory over No. 8 Cheyney, 80-77, in February.

1981-82
Penn State earned an NCAA Tournament bid for the first time in school history. The Lady Lions hosted and won a first round game against Clemson at Rec Hall on March 12. Penn State finished the season 10th in the AP Poll.

1982-83
Penn State won the inaugural Atlantic 10 Conference Tournament with a 77-74 decision over Rutgers. The Lady Lions would go on to make their first NCAA Elite Eight appearance. Head coach Rene Portland was named the Atlantic 10 Coach of the Year. The Lady Lions finished the season ranked No. 10 in the AP Poll.

1983-84
The Lady Lions defeated Montana, 73-65, in the first game of the season to record the 200th win in school history. After going 6-2 against Atlantic 10 opponents, Penn State defeated Rhode Island to win its second-consecutive Atlantic 10 Tournament title.

1984-85
Penn State continued to dominate the Atlantic 10 Tournament, defeating Temple, 96-59, for its third-straight A-10 tourney crown. The Lady Lions recorded their first undefeated season at home with a 12-0 mark. Kahadeejah Herbert was named Atlantic 10 Player of the Year and Suzie McConnell was named Atlantic 10 Rookie of the Year. A dominant year gave the Lady Lions the ninth spot in the final AP Poll.

1985-86
Penn State remained the only team to hold up the Atlantic 10 Tournament champions trophy, winning its fourth title in a row. Rene Portland's squad topped three ranked opponents during the season, including a stunning 72-68 win over No. 3 Louisiana Tech on Feb. 12 in Happy Valley.

1986-87
Penn State won nine of its first 10 games, including back-to-back wins over ranking opponents, toppling No. 14 Iowa and No. 15 NC State. The Lady Lions recorded their second undefeated season at home (12-0). Suzie McConnell broke Annie Troyan's single-game assists record of 19, dealing out 21 helpers against West Virginia on March 4. The Lady Lions finished No. 15 in the AP Poll.

1987-88
Penn State earned its 300th victory on Jan. 7 defeating Massachusetts, 75-67. The Lady Lions toppled No. 2 and eventual National Champion Louisiana Tech during the regular-season. Suzie McConnell became the first Lady Lion to earn first-team Kodak/WBCA All-America accolades and won the Frances Pomeroy Naismith Award.

1988-89
Rene Portland earned her 200th Penn State victory on Feb. 25, 1989 in a 66-44 win over George Washington. Susan Robinson was named the Atlantic 10 Freshman of the Year.

Pat Meiser

1991 Sideline - Rene Portland

1989-90

Penn State won its fifth Atlantic 10 Tournament title. The Lady Lions went undefeated at home for the third time with a 15-0 effort at Rec Hall. A 10-game winning streak highlighted the season, including a key victory over No. 12 Virginia, 90-77.

1990-91

On Jan. 3, Penn State shocked No. 1 Virginia, 73-71, which propelled the Lady Lions into the top spot in the AP Poll. The Lady Lions were the first-ever team from the Northeast to stake claim to the No. 1 slot in the poll and they went on to finish the season ranked No. 1. The Lady Lions earned the Atlantic 10 regular season title with a 17-1 mark in conference play and claimed the A-10 tournament title. The season included a school-record 18-game winning streak. Susan Robinson was named Atlantic 10 Player of the Year and Helen Holloway was named Atlantic 10 Rookie of the Year.

1991-92

With a victory over Holy Cross, 71-59, Penn State earned its 400th win in school history. Susan Robinson was named to the Kodak/WBCA All-America first team and won the Wade Trophy, awarded to the National Player of the Year by the WBCA. PSU finished No. 9 in the AP Poll.

1992-93

Penn State played its first season in the Big Ten Conference, finishing third in the standings. The Lady Lions were 9-0 at home against Big Ten opponents. Penn State became just one of five teams in the nation to compete in the NCAA Tournament in 11 of the first 12 events. PSU completed the season in the AP Top 10, finishing No. 8.

1993-94

Penn State won its first Big Ten regular season title with a 16-2 mark against conference foes and Rene Portland was named Big Ten Coach of the Year. The team also recorded its first sellout when 7,264 fans filled Rec Hall for the entertaining victory over No. 8 Iowa on Feb. 6. The Lady Lions earned the No. 1 national ranking for three weeks during the season. The Blue & White advanced to the Elite Eight. Penn State finished No. 2 in the final AP poll.

1994-95

Penn State claimed a share of the Big Ten regular season crown for second-consecutive season. The Lady Lions went on to win the Big Ten Tournament with a victory over Ohio State. Head coach Rene Portland was a finalist for Naismith National Coach of the Year. The Lady Lions finished No. 7 in the AP Poll.

1995-96

Penn State won its second-straight Big Ten Tournament title. The Lady Lions also moved into their current home, the Bryce Jordan Center, on Jan. 20 against No. 4 Georgia. Penn State advanced to their seventh NCAA Sweet Sixteen in school history. The team earned the No. 8 spot in the final AP Poll.

1996-97

A streak of seven-straight 20-win seasons was snapped, as the Lady Lions posted a 15-13 overall mark. Angie Potthoff capped her career with an honorable mention selection to the WBCA All-America squad and her third-straight appearance on the All-Big Ten first team.

1997-98

The Lady Lions made their 15th postseason appearance, their first Women's National Invitation Tournament (WNIT). Penn State took home the inaugural WNIT title with a 59-56 victory at Baylor. Penn State advanced to the Big Ten Tournament final for the third time in four years, but came up short with a loss to Purdue.

1998-99

The Lady Lions returned to the upper echelon of the Big Ten with a 12-4 mark in conference play to finish second in the regular season. The Blue & White earned its 15th NCAA Tournament appearance with a 22-8 overall record. PSU went 4-3 against ranked opponents and earned the No. 18 spot in the final AP Poll.

1999-00

Penn State earned its first Final Four berth with a dominating win over No. 1 seed Louisiana Tech, 86-65. The Lady Lions won their third Big Ten title with a 15-1 record. Helen Darling claimed Big Ten Player of the Year honors and was a first-team Kodak/WBCA All-American. Rene Portland was named National Coach of the Year by the Women's Basketball Journal. The Lady lions finished No. 6 in the final AP poll.

2000-01

Penn State made its 17th NCAA Tournament appearance, as freshman standout Kelly Mazzante became the first rookie to lead the Big Ten in scoring en route to the Big Ten and National Freshman of the Year awards. The Lady Lions earned the No. 21 spot in the final AP Poll.

2001-02

Kelly Mazzante earned first-team Kodak/WBCA All-America honors after breaking several Big Ten and PSU records. Mazzante led the nation in scoring and broke the Big Ten single-season scoring mark with 872 points. She also broke the Penn State single-game scoring record on Dec. 28 with 49 points vs. Minnesota. Rene Portland earned her 500th win at PSU on Feb. 3 over Ohio State. PSU tied for No. 24 with Florida in the final AP poll.

2002-03

Penn State garnered the Big Ten regular-season title with a 13-3 B1G ledger. The Lady Lions made their 19th NCAA Tournament and advanced to the Sweet Sixteen. Rene Portland became the seventh coach in NCAA Division I women's basketball history to record 600 wins. Kelly Mazzante became the first two-time Kodak/WBCA All-America first team choice in school history, also claiming first-team AP All-America accolades. She became the fastest player in PSU and Big Ten history to reach 2,000 points. Tanisha Wright claimed Penn State's first Big Ten Defensive Player of the Year award. PSU came in at No. 15 in the final AP poll.

2003-04

Penn State won its second-consecutive Big Ten regular season championship and fifth overall with a 15-1 mark. The Lady Lions advanced to the Elite Eight for the fourth time in their 20th NCAA Tournament appearance. Kelly Mazzante became the all-time leading scorer in the Big Ten (male or female), a mark that now ranks No. 3, finishing her career with 2,919 points. Mazzante was selected to the Kodak/WBCA All-America first team for the third time in her career, a feat that only 16 players had accomplished to that point. Tanisha Wright became the first player in conference history to win back-to-back Defensive Player of the Year honors. Head coach Rene Portland was named WBCA Coach of the Year for the second time in her career. The Lady Lions finished No. 5 in the final AP poll.

2004-05

In Rene Portland's 25th season, the Lady Lions were perfect at home (12-0) for the second time in three seasons. Tanisha Wright earned her third-consecutive Big Ten Defensive Player of the Year award, while leading the league in scoring (19.6 ppg). Penn State made its 21st NCAA Tournament appearance. The Lady Lions stunned second-ranked North Carolina during the regular season. The final AP poll tabbed the Blue & White No. 22.

2005-06

Penn State's streak of non-losing seasons came to an end with a 13-16 record. Adrienne Squire shot 96.3 percent from the free throw line, which set an NCAA single-season record.

2006-07

Rene Portland picked up her 600th Penn State win over Michigan on Jan. 14, becoming just the ninth coach in Division I history to have 600 victories at one institution. Amanda Brown broke the school's single-season rebounding record with 317 caroms.

2007-08

The Coquese Washington era began with three consecutive wins, including a victory over No. 20 Pittsburgh, to take home the WBCA Classic title. The Lady Lions became the 10th program in NCAA Division I history to have 750 wins with a 69-57 victory at Michigan State on Jan. 5. The Lady Lions also toppled No. 10 Duke for the first time in school history with a last-second layup by Janessa Wolff.

2008-09

Brianne O'Rourke completed a stellar career as part of the "Point Guard U" tradition. She was the sixth player in school history with 1,000 points and 500 assists. Tyra Grant finished second in the Big Ten in scoring and earned first team All-Big Ten honors. She also became the 14th junior in school history to reach the 1,000 point mark.

2009-10

The Lady Lions posted the first winning season in the Coquese Washington era with 17 wins and a WNIT berth. Tyra Grant joined an elite group, becoming the fourth player in school history with 2,000 points, finishing with 2,044 career tallies. Grant claimed first-team All-Big Ten honors for the second time in her career en route to being drafted by the WNBA's Phoenix Mercury. Alex Bentley garnered third-team All-B1G accolades and was a unanimous Big Ten All-Freshman team selection.

2010-11

Penn State returned to the national stage with a 25-win season and a berth in the NCAA Tournament. The Lady Lions finished second in the Big Ten (11-5) and were the runner-up at the Big Ten Tournament. Head coach Coquese Washington led the Lady Lions to the second round of the NCAA Tournament for the first time since 2003-04. It was the 22nd NCAA Tournament appearance for Penn State. In addition, the Lady Lions became the 13th team in Division I history to reach 800 wins with an 82-75 win over Iowa on Feb. 6. Freshman guard Maggie Lucas paced the Penn State attack from deep with a school record and then-Big Ten record 112 3-pointers. Behind Lucas' 42.6 percent 3-point shooting percentage, the Lady Lions led NCAA Division I in 3-point field goal percentage for the first time in school history. Lucas was tabbed Big Ten Freshman of the Year and Sixth Player of the Year for her efforts. Alex Bentley became the 11th different Lady Lion to earn first-team All-Big Ten honors.

2011-12

The Lady Lions climbed to the top of the Big Ten standings at 13-3 and claimed their sixth Big Ten regular season championship and first since 2003-04 and finsihed with a 26-7 overall record. Led by All-Americans Alex Bentley and Maggie Lucas, Penn State earned its second-consecutive NCAA Tournament berth and advanced to the Sweet Sixteen for the first time since 2004. Bentley earned her second-straight first-team All-Big Ten bid and her first career All-Big Ten Defensive Team honor leading the Big Ten in league play with 49 steals. Lucas earned first-team All-Big Ten after finishing third in the conference in scoring at 19.5 points per game clip and was just the fourth different Lady Lion to score more than 600 points in a season. Penn State finished No. 11 in the final AP poll.

2012-13

The Lady Lions claimed their second-straight Big Ten regular season title with a 14-2 mark and finished the year 26-6 overall. Penn State was a perfect 14-0 at the Bryce Jordan, marking the program's first undefeated home campaign since 2004-05. Maggie Lucas continued to impress, averaging 20.1 points per game en route to Big Ten Player of the Year honors and All-America accolades from the WBCA, USBWA and Associated Press. She became the second player in school history (Kelly Mazzante) to have back-to-back seasons with 600 or more points. Alex Bentley closed out a stellar collegiate career by winning the Frances Pomeroy Naismith Award and earning her third consecutive All-Big Ten first team selection and All-America honors from the WBCA and AP. Bentley became just the fourth player in Big Ten history to accumulate 1,500 points, 500 assists and 300 steals. Nikki Greene capped an outstanding career with third-team All-Big Ten accolades and is the only player in Penn State history to record 1,000 points, 900 rebounds and 200 blocks. Bentley (13th; Atlanta) and Greene (26th; Phoenix) were both selected in the WNBA Draft. Penn State finished No. 8 in the season-ending AP poll.

2013-14

The Lady Lions took home their third-consecutive Big Ten regular season title after posting 13-3 record in the conference and a 24-8 overall mark. It marked the first time in program history that Penn State won three-straight conference regular season titles (Big Ten or Atlantic 10). The senior class closed out an illustrious career with a 101-31 record, which is the second-most wins by a class in program history. Headlining the list was Maggie Lucas, who earned her second-straight Big Ten Player of the Year honor from the media, averaging 21.0 points and 4.2 rebounds per game. She once again

Brianne O'Rourke

Alex Bentley

claimed All-America accolades from the WBCA, USBWA and Associated Press. Lucas finished her career with 2,510 points, which ranks second in program history behind Kelly Mazzante. Lucas was the 21st overall selection in the 2014 WNBA Draft by the Phoenix Mercury. Ariel Edwards excelled in her senior season as she claimed first-team All-Big Ten honors for the first time in her career after accounting for 15.7 points per game. She joined the elite 1,000-point club in the NCAA Tournament first round win over Wichita State. Fellow senior Dara Taylor showed off her prowess on both ends of the court and became the second Lady Lion to earn Big Ten Defensive Player of the Year honors (Tanisha Wright; three times) after leading the conference in steals at a 2.7 per game clip. The final senior on the squad, Talia East, also garnered All-Big Ten honorable mention recognition. Penn State capped the season at No. 14 in the AP poll.

2014-15

Redshirt-freshman Lindsey Spann became just the fifth freshman since 1980-81 to lead the team in scoring average, joining Maggie Lucas (2010-11), Tyra Grant (2006-07), Kelly Mazzante (2000-01) and Susan Robinson (1988-89). Spann pace the squad with 384 tallies (13.2 ppg) and connected on 37 3-pointers, which sits No. 7 on the single-season rookie charts. Her scoring prowess helped her reach double-figure in scoring in each of her first eight career games, a feat not accomplished by Penn State's top two career scoring leaders, Mazzante and Lucas. Sierra Moore earned honorable-mention Big Ten honors from the media after averaging 12.1 points, 5.1 rebounds, 3.8 assists and 1.2 steals per game. As a team, Penn State placed a school-record seven student-athletes on the Academic All-Big Ten list.

2015-16

A young nucleus helped lead the Lady Lions to a 12-19 overall record and 6-12 mark in Big Ten play. Freshman guard Teniya Page became the third freshman in school history to lead the team in both scoring average (15.3) and assists (4.2). She was the only rookie nationally to average 15 points and four assists on the season. Page finished No. 4 on Penn State's rookie scoring charts (473) and No. 5 on the assists list (131). For her efforts, Page was a unanimous Big Ten All-Freshman selection and earned second-team All-Big Ten honors from the conference coaches. Lindsey Spann continued to be a threat from long range, hitting 65 3-pointers to push her career total to 102 made triples. She became the 14th player in school history to eclipse the 100 3-pointers made mark. Spann and senior Brianna Banks each earned honorable-mention All-Big Ten honors. Peyton Whitted pulled down 256 rebounds to rank No. 21 on the all-time list and sit among the top rebounder's in the Big Ten at 8.3 rebound per game.

2016-17

A blend of youth and experience helped the Lady Lions to a 21-11 overall record and a 9-7 finish in Big Ten play, paving the way for an appearance in the WNIT. Penn State collected the 900th win in program history, making it the 16th program in NCAA Division I history to reach the mark. In her sophomore season, Teniya Page averaged in 19.9 points to rank No. 21 nationally and connected on a 44.1 percent of her shots from 3-point range to finish No. 9 nationally. Page poured in 618 points to become the ninth Lady Lion to reach the 600-point mark in a single season and in the process became just the fourth Lady Lion in school history to reach the 1,000-point plateau as a sophomore. For her efforts, Page was a consensus first-team All-Big Ten selection and earned honorable-mention All-America honors from the WBCA. A pair of first-year players in Amari Carter and Jaida Travascio-Green emerged as major contributors for the Lady Lions, as Carter led the team in assists and Travascio-Green finished among the best all-time freshmen 3-point shooters in Penn State history. Carter controlled the offense, leading the team in assists (134) and ranking No. 13 in the NCAA in assist-turnover ratio (2.73). With 46 made 3-pointers, Travascio-Green finished fourth all-time on the freshman charts. Seniors Kaliyah Mitchell and Peyton Whitted each joined the 600-rebound club, becoming the 22nd and 23rd members of the club, respectively.

2017--18

A second-straight WNIT appearance highlighted a 16-16 campaign. The Blue & White finished 6-10 in Big Ten play, navigating a B1G schedule that featured six ranked teams. Junior Teniya Page earned her second-consecutive selection to the All-Big Ten first team (coaches) after leading the team with 18.4 points per game. Page was one of four Lady Lions to lead the team in the scoring column on the season, along with sophomore Amari Carter, freshman Kamaria McDaniel and sophomore Jaida Travascio-Green. Carter picked up her first All-B1G honors with a selection to the second team by the conference coaches after averaging 14.2 points per game and a team-best 3.6 assists per game. The lone Lady Lion to start all 32 games, Carter also paced the Big Ten with 2.6 steals per game. Travascio-Green chipped in 11.2 points per game and connected on 71 3-pointers to push her into the top 5 on the single season charts at Penn State.

2018-19

Nine home wins helped the Lady Lions to a 12-18 overall mark and 5-13 record in Big Ten play. Senior guard Teniya Page became the first player in Lady Lion history to eclipse 2,000 career points, 400 career assists and 400 career rebounds. She graduated with career numbers of 2,108 points, 425 rebounds and 417 assists and became the sixth Lady Lion to reach the 2,000-point milestone. After averaging 19.2 ppg as a senior, Page earned WBCA honorable mention All-America recognition, WBCA All-Region honors, All- ECAC laurels, and consensus first-team All-Big Ten plaudits. Head Coach Coquese Washington earned her 200th career victory as a head coach on Nov. 18 in the Lady Lions' 79-71 overtime victory over Princeton.

2019-20

Carolyn Kieger took the reigns for her first year as head coach at Penn State in 2019-20. A year characterized by team and cultural growth saw the Lady Lions finish 7-23 overall and 1-17 in Big Ten play. Penn State earned the program's 950th win on Nov. 13, 2019 with a 72-59 victory over Fordham. The Lady Lions became just the 20th Division I team to reach the 950-win mark. Junior Kamaria McDaniel put together a breakout season, which saw her be named First Team All-Big Ten by the conference media after finishing with a team-best 19.8 points per game that ranked second-best in the conference. McDaniel scored 40 points in a win over Pittsburgh on Dec. 5, 2019 to tally the third 40-point game in school history and first since 2001.

2020-21

In Kieger's second season in Happy Valley, she mentored three Nittany Lions to All-Big Ten honors. The youngest team in the Big Ten and ninth-youngest in the country in 2020-21, finished the season with a 9-15 record overall and a 6-13 record in the Big Ten. Freshman Maddie Burke was the consensus pick for the Big Ten Sixth Player of the Year and the All-Freshman team by the coaches and media. Burke was a unanimous selection All-Freshman team by the coaches and was Penn State's first selection to the All-Freshman Team since 2016. Burke became the second Penn State player to earn Big Ten Sixth Player of the Year honors in program history. Along with Burke, Johnasia Cash earned Second Team All-Big Ten honors by the media and Honorable Mention All-Big Ten honors by the conference coaches. Makenna Marisa earned Honorable Mention All-Big Ten honors by the coaches and media. Under Kieger's direction, the Lady Lions improved in nearly every offensive category from year one to year two. The Lady Lions battled 10 ranked teams, the most among Big Ten teams, during the 2020-21 season. Kieger led the Lady Lions to its first win over an AP ranked Top-15 team since 2016 with a 69-67 victory over No. 15 Ohio State on February 24.

2021-22

The Lady Lions improved to an 11-18 record. Makenna Marisa enjoyed a breakout junior campaign, earning First-Team All-Big Ten selection by the coaches and media and CoSIDA Academic All-America Third-Team honors. Scoring 645 total points, she ranked second in the Big Ten and sixth in the country averaging 22.2 points per game. In league games, including six against ranked opponents, she averaged 23.0 points per game, good for second in the conference. The point guard became the 40th Lady Lion to pass the 1,000-point career mark as part of a 32-point performance at Iowa on January 25. After redshirting the previous season due to an injury, Leilani Kapinus earned a Big Ten All-Freshmen selection, averaging 9.6 points and 5.7 rebounds per game. Ranking 13th in steals (59) by freshmen nationally, Kapinus helped Penn State lead the conference in the category (269).

BREAKING IT DOWN

On Nov. 13, 2019, Penn State became just the 20th NCAA Division I women's basketball program to eclipse the 950-win mark.

Those wins have come as a member of two different conferences and as a non-affiliated program. The Lady Lions have called three different buildings home in their history and have defeated teams from 31 different conferences across multiple divisions.

45-13	in season openers
49-9	in home openers (overall)
22-4	in home openers at the BJC *
14-16	in Big Ten season openers #
17-13	in Big Ten home openers #
13-17	in Big Ten road openers #
285-218	in Big Ten Conference games $
281-111	at the Bryce Jordan Center
975-538	all-time

** - Penn State played its first game in the Bryce Jordan Center in Jan. 1996. This record reflects full seasons, beginning with the 1996-97 season.*
 # - Penn State began conference play in the Big Ten in the 1992-93 season.
$ - Does not include non-conference games or postseason games vs. Big Ten opponents.

Teniya Page

YEAR-BY-YEAR RESULTS

Rankings listed [Coaches/AP]
Associated Press ranking if only one ranking is listed

1965

Overall: 3-1 (H: 2-0; A: 1-1)
Head Coach: Marie Lintner

F 4	Bloomsburg	39-33	W
F 18	Susquehanna	45-36	W
M 2	at Lock Haven	44-40	W
M 27	at Gettysburg	35-55	L

1966

Overall: 3-2 (H: 1-1; A: 2-1)
Head Coach: Marie Lintner

F 5	Shippensburg	44-46	L
F 19	at Bloomsburg	48-44	W
F 22	at Susquehanna	55-24	W
M 1	at Lock Haven	39-53	L
M 8	Gettysburg	38-34	W

1967

Overall: 2-3 (H: 2-1; A: 0-2)
Head Coach: Marie Lintner

F 1	at Shippensburg	29-44	L
F 9	Bloomsburg	37-26	W
F 21	Bucknell	38-26	W
M 2	at Gettysburg	34-65	L
M 14	Lock Haven	44-56	L

1968

Overall: 4-2 (H: 2-1; A: 2-1)
Head Coach: Marie Lintner

J 31	at Polyclinic School of Nursing	72-17	W
F 3	Shippensburg	30-49	L
F 16	at Bloomsburg	52-16	W
F 22	Bucknell	54-22	W
F 27	at Lock Haven	30-49	L
M 2	Gettysburg	60-32	W

1969

Overall: 3-3 (H: 2-1; A: 1-2)
Head Coach: Marie Lintner

F 6	Bloomsburg	78-24	W
F 8	at Shippensburg	22-51	L
F 18	Millersville	50-45	W
F 25	at Dickinson	61-20	W
M 2	at Gettysburg	58-61	L
M4	Lock Haven	36-57	L

1970

Overall: 5-1 (H: 3-0; A: 2-1)
Head Coach: Marie Lintner

F 12	at Susquehanna	37-13	W
F 14	at Millersville	40-47	L
F 19	Dickinson	69-19	W
F 20	Shippensburg	64-32	W
F 27	at Lock Haven	39-37 (2OT)	W
M 3	Gettysburg	54-35	W

1971

Overall: 6-2 (H: 2-1; A: 4-1)
Head Coach: Mary Ann Domitrovitz

J 28	at Wilson	38-36	W
F 12	Slippery Rock	45-28	W
F 13	Millersville	67-51	W
F 20	at Shippensburg	33-19	W
F 25	at Gettysburg	69-45	W
F 27	at East Stroudsburg	41-73	L
M 2	Lock Haven	49-60	L
M 6	at Dickinson	57-16	W

1972

Overall: 4-3 (H: 2-1; A: 2-2)
Head Coach: Mary Ann Domitrovitz

F 5	Wilson	55-44	W
F 12	at Slippery Rock	45-50	L
F 17	at Bucknell	55-38	W
F 22	Gettysburg	69-42	W
F 24	East Stroudsburg	47-74	L
F 26	at Lock Haven	28-72	L
M 4	at Millersville	56-43	W

1973

Overall: 3-5 (H: 2-2; A: 1-3)
Head Coach: Mary Ann Domitrovitz

J 23	at Gettysburg	42-47	L
F 3	Slippery Rock	50-59	L
F 10	at Shippensburg	35-39	L
F 20	Bucknell	33-26	W
F 21	at East Stroudsburg	30-54	L
F 22	Millersville	51-37	W
F 27	Lock Haven	40-64	L
M 3	at Wilson	62-32	W

1974

Overall: 5-3 (H: 3-1; A: 2-2)
Head Coach: Mary Ann Domitrovitz

J 24	Gettysburg	77-47	W
J 29	at Lock Haven	47-57	L
F 5	at Slippery Rock	26-68	L
F 9	Shippensburg	42-28	W
F 12	East Stroudsburg	28-48	L
F 16	Wilson	60-23	W
F 19	at Bucknell	49-30	W
F 21	at Millersville	45-38	W

1974-75

Overall: 7-7 (H: 4-2; A: 3-3; N: 0-2)
Head Coach: Pat Meiser

Pitt Invitational

D 8	*at Pittsburgh*	*63-67*	*L*
D 9	*vs. Edinboro*	*55-65*	*L*
J 21	William Paterson	73-65	W
J 23	at Gettysburg	75-45	W
J 31	Edinboro	67-71	L
F 4	Slippery Rock	59-64	L
F 6	Bucknell	79-44	W
F 8	at East Stroudsburg	65-78	L
F 13	Lock Haven	60-46	W
F 15	at Shippensburg	69-51	W
F 18	at Pittsburgh	64-60	W
F 20	Millersville	74-43	W

EAIAW Mid-Atlantic Tournament (Glassboro, N.J.)

M 6	*at Glassboro*	*66-77*	*L*
M 7	*vs. Towson*	*63-64*	*L*

1975-76

Overall: 10-10 (H: 5-2; A: 2-5; N: 3-3)
Head Coach: Pat Meiser

Pitt Invitational

D 12	*vs. Slippery Rock*	*65-46*	*W*
D 13	*vs. Cheyney*	*47-53*	*L*
D 14	*vs. Edinboro*	*48-54*	*L*
J 24	Ithaca	87-37	W
J 28	at Cheyney	67-74	L
J 31	at Indiana (Pa.)	74-32	W
F 4	at Slippery Rock	64-85	L
F 7	Cortland	83-69	W

1975-76 cont.

F 10	East Stroudsburg	67-59	W
F 12	at Millersville	78-36	W
F 14	Shippensburg	87-42	W
F 17	at Edinboro	65-72	L
F 20	Pittsburgh	97-60	W
F 24	at Lock Haven	72-75	L
AIAW Mid-Atlantic Tournament (Pittsburgh Pa.)			
M 11	*vs. Slippery Rock*	*35-60*	*L*
M 12	*vs. William Paterson*	*78-76*	*W*
M 12	*vs. Delaware*	*68-56*	*W*
M 13	*at Pittsburgh*	*60-68*	*L*
AIAW Tournament (University Park, Pa.)			
M 24	*Delta State %*	*46-88*	*L*
M 25	*Southern Connecticut*	*51-63*	*L*

% - First women's game at Rec Hall

1976-77

Overall: 13-8 (H: 6-4; A: 4-4; N: 3-0)
Head Coach: Pat Meiser

Pitt Invitational			
D 3	*vs. West Virginia*	*104-69*	*W*
D 4	*vs. Edinboro*	*78-75*	*W*
D 5	*at Pittsburgh*	*66-71*	*L*
Penn State Invitational			
D 7	*Texas*	*72-77*	*L*
D 8	*Ohio State*	*79-76*	*W*
J 15	Cheyney	71-59	W
J 21	at Rutgers	93-70	W
J 22	at Ursinus	74-53	W
J 28	at Cortland	93-78	W
F 1	Maryland [12]	82-65	W
F 3	Slippery Rock	58-75	L
F 5	at Shippensburg	83-48	W
F 8	at East Stroudsburg	73-74	L
F 12	at Pittsburgh	68-69	L
F 16	Edinboro	77-90	L
F 17	Indiana (Pa.)	88-41	W
F 19	Millersville	91-25	W
F 23	Lock Haven	87-56	W
M 1	Delaware	64-66	L
EAIAW Mid-Atlantic Tournament (Philadelphia)			
M 10	*vs. Slippery Rock*	*72-65*	*W*
M 11	*at Immaculata [2]*	*70-81*	*L*

1977-78

Overall: 21-5 (H: 9-1; A: 7-3; N: 5-1)
Head Coach: Pat Meiser

Pitt Invitational			
D 2	*vs. East Stroudsburg*	*70-58*	*W*
D 3	*vs. Edinboro*	*73-36*	*W*
D 4	*vs. Slippery Rock*	*69-56*	*W*
D 10	Immaculata [10]	82-53	W
D 16	[14] at Montclair [6]	87-85	W
D 17	[14] at Queens [12]	67-85	L
Penn State Invitational			
J 7	*[14] Ohio State %*	*68-58*	*W*
J 13	*[15] Texas [9] %*	*67-96*	*L*
James Madison Invitational (Harrisonburg, Va.)			
J 14	*[15] vs. West Chester*	*85-60*	*W*
J 17	*[15] vs. East Carolina*	*99-62*	*W*
J 14	*[15] at James Madison*	*72-45*	*W*
J 17	[15] at Maryland [7]	86-103	L
J 24	[14] Pittsburgh	81-60	W
J 28	[14] Rutgers	78-62	W
J 31	[14] Cortland	89-60	W
F 4	[14] Shippensburg	94-45	W
F 10	[14] East Stroudsburg	91-61	W
F 11	[14] Ursinus	71-47	W
F 14	[14] at Edinboro	90-78	W
F 17	[13] at Millersville	81-49	W
F 18	[13] at Delaware	76-65	W
F 20	[13] Cheyney	84-69	W
F 21	[13] at Slippery Rock	76-59	W
F 28	[12] at Lock Haven	82-60	W
EAIAW Mid-Atlantic Tournament (Edinboro, Pa.)			
M 3	[12] at Edinboro	81-85	L
M 4	[12] vs. Pittsburgh	79-80	L

% - Games played at Rec Hall; All other home games played in White Building

1978-79

Overall: 21-8 (H: 11-2; A: 5-2; N: 5-4)
Head Coach: Pat Meiser

Pitt Invitational			
D 8	*[11] vs. West Chester*	*85-44*	*W*
D 9	*[11] vs. Edinboro*	*82-77*	*W*
D 10	*[11] vs. Slippery Rock*	*79-56*	*W*
Lady Lion Classic			
D 15	*[11] Montclair [19] %*	*71-69*	*W*
D 16	*[11] Queens [12] %*	*75-67*	*W*
Orange Bowl Classic (Miami, Fla.)			
D 28	*[11] vs. Mississippi [17]*	*82-79*	*W*
D 29	*[11] vs. UCLA [3]*	*81-85*	*L*
D 30	*[11] vs. Tennessee [5]*	*72-74*	*L*
J 3	[11] Illinois State %	74-48	W
Penn State Invitational			
J 5	*[11] Southern Connecticut %*	*83-68*	*W*
J 6	*[11] Texas [8] %*	*69-76*	*L*
J 9	[11] Rhode Island	84-44	W
J 11	[11] at Immaculata	92-54	W
J 20	[9] at Rutgers [16]	77-78	L
J 27	[12] at Pittsburgh	68-56	W
J 30	[12] at Cortland	77-43	W
J 31	[12] at Syracuse	95-74	W
F 3	[12] at St. Joseph's	68-77	L
F 5	[12] Maryland [5] %	87-66	W
F 8	[13] at East Stroudsburg	95-63	W
F 10	[13] Cheyney [8] %	52-53	L
F 13	[17] Edinboro	60-50	W
F 15	[11] Millersville	100-38	W
F 16	[11] Delaware %	107-57	W
F 20	[11] Slippery Rock	89-37	W
F 27	[11] Lock Haven	100-56	W
EAIAW Mid-Atlantic Tournament (College Park, Md.)			
M 2	*[11] vs. St. Joseph's*	*76-62*	*W*
EAIAW Mid-Atlantic Tournament (Towson, Md.)			
M 9	*[10] vs. Rutgers [7]*	*82-88*	*L*
M 10	*[10] vs. Cheyney [5]*	*59-75*	*L*

% - Games played at Rec Hall; All other home games played in White Building

1979-80

Overall: 20-14 (H: 12-3; A: 5-4; N: 3-7)
Head Coach: Pat Meiser

Coca-Cola Classic (Detroit, Mich.)			
N 23	*vs. Old Dominion [1]*	*67-95*	*L*
N 24	*vs. LSU*	*77-83*	*L*
D 1	at NC State [5]	59-72	L
Pitt Invitational (Pittsburgh, Pa.)			
D 7	*vs. West Virginia*	*76-54*	*W*
D 8	*vs. Edinboro*	*76-63*	*W*
D 9	*at Pittsburgh*	*45-58*	*L*
D 11	at Lock Haven	82-42	W
D 15	Syracuse	82-72	W
D 17	Northwestern	79-74	W
Penn State Invitational			
D 28	*Kansas [11]*	*59-70*	*L*
D 29	*LSU*	*85-80*	*W*
Orange Bowl Classic (Miami, Fla.)			
J 4	*vs. Southern Connecticut*	*89-45*	*W*
J 5	*vs. Texas [4]*	*51-91*	*L*
J 6	USC	91-80	W
J 9	at Montclair	76-68 (OT)	W
J 12	Colorado	75-72	W
J 14	Temple	71-58	W
J 16	at West Virginia	85-67	W
J 19	Rutgers [8]	62-75	L
J 26	St. Joseph's	80-51	W
J 29	Cortland	90-45	W
J 30	at Edinboro	59-58	W
Optimist Classic (Norfolk, Va.)			
F 1	*vs. Stephen F. Austin [6]*	*72-91*	*L*
F 2	*vs. Valdosta*	*94-102*	*L*
F 4	at Cheyney [11]	45-57	L
F 7	East Stroudsburg	90-59	W
Coca-Cola Lady Lion Classic			
F 8	*Boston University*	*72-63*	*W*
F 9	*South Carolina [6]*	*70-71*	*L*
F 13	Pittsburgh	68-48	W
F 15	at Delaware	90-72	W
F 18	at Maryland [14]	59-66	L
EAIAW Mid-Atlantic Tournament (University Park, Pa.)			
F 29	*Pittsburgh*	*89-61*	*W*
EAIAW Mid-Atlantic Tournament (College Park, Md.)			
M 7	*vs. Rutgers [6]*	*73-90*	*L*
M 8	*vs. Cheyney [10]*	*56-77*	*L*

1980-81

Overall: 19-9 (H: 10-2; A: 7-5; N: 2-2)
Head Coach: Rene Portland

D 2	Howard	82-44	W
Pitt Invitational (Pittsburgh, Pa.)			
D 5	*vs. Fairleigh Dickinson*	*106-66*	*W*
D 6	*vs. Cheyney [9]*	*75-88*	*L*
D 7	*vs. DePaul*	*92-81*	*W*
D 9	at Lock Haven	94-54	W
D 11	at St. Joseph's	72-71	W
D 13	Villanova	78-65	W
D 19	[19] at New Mexico	87-69	W
The Forum (Los Angeles)			
D 21	*[19] vs. USC*	*80-103*	*L*
D 22	[19] at UCLA [10]	74-85	L
J 4	North Carolina	79-82	L
J 8	Montclair	98-76	W
J 11	Detroit	72-61	W
J 17	Connecticut	73-46	W
J 20	at Temple	89-63	W
J 24	Edinboro	100-40	W
J 28	at Cortland	118-60	W
J 29	at Syracuse	87-71	W
J 31	West Virginia	92-60	W
F 4	Cheyney [8]	80-77	W
Coca-Cola Lady Lion Classic			
F 6	*Virginia State*	*97-47*	*W*
F 7	*Boston University*	*64-66*	*L*
F 11	at Pittsburgh	78-83	L
F 15	at George Washington	73-58	W
F 21	Maryland [11]		#
F 25	at Rutgers [5]	76-97	L
EAIAW Mid-Atlantic Tournament (University Park, Pa.)			
M 7	*Villanova*	*66-62*	*W*
EAIAW Mid-Atlantic Tournament (Philadelphia)			
M 13	*at Cheyney [8]*	*69-82*	*L*
M 14	*vs. Rutgers [5]*	*79-96*	*L*

 # - EAIAW ruled discontinued game with Penn State leading, 71-58, and 9:56 to play.

1981-82

Overall: 24-6 (H: 14-1; A: 6-3; N: 4-2)
Head Coach: Rene Portland

D 1	[20] at Connecticut	71-66	W
D 2	[20] at Boston University	90-69	W
D 8	American	101-42	W
Dial Classic (Ruston, La.)			
D 10	*[20] vs. McNeese State*	*90-73*	*W*
D 11	*[20] vs. Illinois State*	*69-74*	*L*
D 12	*[20] vs. Tulane*	*77-72*	*W*
D 16	at Villanova	79-69	W
D 19	St. Joseph's	71-50	W
LaSalle Invitational (Philadelphia)			
D 28	*[18] vs. University of D.C.*	*75-63*	*W*
D 29	*[18] vs. Fairfield*	*80-59*	*W*
D 30	*[18] at La Salle*	*69-43*	*W*
J 2	[18] at Ohio State	78-66	W
J 6	[16] LaSalle	79-62	W
Coca-Cola Lady Lion Classic			
J 15	*[16] New Mexico*	*94-63*	*W*
J 16	*[16] Indiana*	*83-74*	*W*
J 18	[14] at West Virginia	79-81	L
J 25	[15] Syracuse	91-52	W
J 27	[15] Temple	92-59	W
J 30	[15] Seton Hall	82-72	W
F 3	[12] at Cheyney [4]	70-78	L
F 5	[12] Georgetown	84-56	W
F 7	[12] at Tennessee [20]	74-98	L
F 10	[14] Pittsburgh	81-67	W
F 13	[14] George Washington	93-57	W
F 15	[11] South Carolina [15]	76-77	L
F 23	[12] at Montclair State	79-73 (OT)	W
F 28	[12] Rutgers [7]	86-76	W
M 1	[11] University of D.C.	102-68	W
NCAA First Round (University Park, Pa.)			
M 12	*[11] Clemson*	*96-75*	*W*
NCAA Mideast Regional (Knoxville, Tenn.)			
M 19	*[9] vs. USC [2]*	*70-73*	*L*

Rene Portland

1982-83 Atlantic 10 Tournament Champions

Overall: 26-7 (H: 11-2; A: 9-4; N: 6-1)
Head Coach: Rene Portland

N 27	[12] Monmouth	97-57	W
N 30	[11] at Temple	61-55	W
D 5	[11] Villanova	91-52	W
Mid-America Classic (Columbia, Mo.)			
D 10	*[11] vs. Florida State*	*86-84*	*W*
D 11	*[11] at Missouri [16]*	*68-87*	*L*
D 15	[16] at St. Joseph's	71-63	W
D 16	[16] at Cheyney [10]	70-81	L
D 21	[17] Ohio State	78-62	W
La Salle Invitational (Philadelphia)			
D 28	*[15] vs. New Orleans*	*86-69*	*W*
D 29	*[15] vs. Villanova*	*72-43*	*W*
D 30	*[15] vs. Northwestern*	*75-84*	*L*
J 5	[17] Fairfield	80-57	W
J 8	[17] Connecticut	98-58	W
J 11	[16] at Syracuse	86-69	W
Coca-Cola Lady Lion Classic			
J 14	*[16] East Tennessee State*	*96-56*	*W*
J 15	*[16] Temple*	*100-86*	*W*
J 18	[16] at South Carolina	63-66	L
J 22	[16] Boston University	97-74	W
J 24	[18] at Seton Hall	78-64	W
J 30	[18] Tennessee [8]	60-75	L
F 2	[19] at West Virginia	117-48	W
Miller-High Life Classic (Los Angeles)			
F 4	*[19] vs. UC-Irvine*	*90-65*	*W*
F 6	*[19] at UCLA [18]*	*79-70*	*W*
F 12	[14] at Pittsburgh	69-86	L
F 16	[15] Cheyney [5]	73-66	W
F 19	[15] at Rutgers [13]	92-91	W
F 28	[10] Montclair State	80-71	W
Atlantic 10 Tournament (Piscataway, N.J.)			
M 4	*[10] vs. Massachusetts*	*92-53*	*W*
M 5	*[10] vs. West Virginia*	*73-55*	*W*
M 6	*[10] at Rutgers [13]*	*77-74*	*W*
NCAA First Round (Raleigh, N.C.)			
M 17	*[9] at NC State*	*94-80*	*W*
NCAA East Regional (University Park, Pa.)			
M 24	*[9] Cheyney [5]*	*73-72*	*W*
M 26	*[9] Old Dominion [4]*	*60-74*	*L*

1983-84 Atlantic 10 Tournament Champions

Overall: 19-12 (H: 11-2; A: 3-8; N: 5-2)
A-10: 6-2, T-2nd (H: 3-0; A: 3-2)
Head Coach: Rene Portland

Dial Classic (Laramie, Wyo.)			
N 17	*[17] vs. Montana*	*73-65*	*W*
N 18	*[17] vs. UTEP*	*97-67*	*W*
N 30	[15] Temple*	93-60	W
Cavalier Classic (Charlottesville, Va.)			
D 2	*[15] vs. VCU*	*95-46*	*W*
D 3	*[15] at Virginia*	*69-88*	*L*
Hershey, Pa.			
D 6	*[19] Duquesne*	*102-60*	*W*
D 11	[19] at George Washington*	87-60	W
D 14	[18] at Cheyney [20]	75-96	L
Winston Tire Classic (Los Angeles)			
D 29	*at USC [1]*	*66-79*	*L*
D 30	*vs. Maryland [5]*	*73-83*	*L*
Lady Hurricane Classic (Miami, Fla.)			
J 2	*vs. Florida State*	*96-68*	*W*
J 3	*vs. Louisiana Monroe*	*81-98*	*L*
J 5	*vs. Stanford*	*73-63*	*W*
J 8	at Massachusetts*	63-67	L
J 9	at Rhode Island*	80-56	W
J 18	Syracuse	93-55	W
Coca-Cola Lady Lion Classic			
J 20	*West Virginia*	*78-68*	*W*
J 21	*Louisiana Tech [1]*	*61-86*	*L*
J 24	Seton Hall	85-68	W
J 29	at Tennessee [9]	65-68	L
F 2	at West Virginia*	70-75	L
F 4	at St. Joseph's*	86-67	W
F 8	Pittsburgh	93-56	W
F 14	Cheyney [14]	82-88	L
F 18	Rutgers*	71-65	W
F 24	at Villanova	80-85	L
F 28	West Virginia*	96-59	W
Atlantic 10 Tournament (University Park, Pa.)			
M 2	*St. Joseph's*	*87-70*	*W*
M 3	*West Virginia*	*81-62*	*W*
M 4	*Rhode Island*	*99-64*	*W*
NCAA First Round (Norfolk, Va.)			
M 15	*at Old Dominion [4]*	*65-87*	*L*

1984-85 Atlantic 10 Champions
Atlantic 10 Tournament Champions

Overall: 28-5 (H: 12-0; A: 9-3; N: 7-2)
A-10: 7-1, T-1st (H: 4-0; A: 3-1)
Head Coach: Rene Portland

N 20	[10] at Syracuse	92-75	W
D 2	[13] at Ohio State [12]	59-66	L
D 3	[13] at Duquesne*	73-36	W
D 5	[13] George Washington*	98-56	W
Providence Invitational (Providence, R.I.)			
D 8	*[13] vs. New Hampshire*	*98-57*	*W*
D 9	*[12] at Providence*	*110-63*	*W*
D 12	[12] Cheyney	94-64	W
D 15	[12] Rhode Island*	93-55	W
D 29	[10] Boston College	85-43	W
J 2	[10] Iowa	87-47	W
UNLV Budweiser Tournament (Las Vegas, Nev.)			
J 4	*[10] vs. Oregon State*	*98-56*	*W*
J 5	*[10] at UNLV*	*71-67*	*W*
J 7	[10] at Louisiana Tech [7]	83-97	L
J 14	[10] at Temple*	78-72	W
J 15	[10] at St. Joseph's*	63-71	L
J 19	[10] Cleveland State	107-52	W
J 21	[10] Massachusetts*	90-37	W
J 23	[10] Maryland	94-60	W
J 27	[10] Tennessee	79-74	W
F 2	[10] West Virginia*	84-73	W
F 4	[10] at Pittsburgh	81-73	W
F 10	[10] at Rutgers*	78-71	W
F 11	[10] at Seton Hall	107-52	W
F 16	[10] at West Virginia	95-74	W
F 19	[10] Delaware State	110-48	W
Northern Lights Classic (Anchorage, Alaska)			
F 22	*[10] vs. Yale*	*97-47*	*W*
F 23	*[10] vs. Louisville*	*105-69*	*W*
F 24	*[9] vs. Louisiana Tech [5]*	*69-88*	*L*
Atlantic 10 Tournament (Philadelphia)			
M 1	*[9] vs. Rhode Island*	*102-50*	*W*
M 2	*[9] vs. West Virginia*	*94-69*	*W*
M 3	*[10] vs. Temple*	*96-59*	*W*
NCAA First Round (University Park, Pa.)			
M 17	*[10] North Carolina*	*98-79*	*W*
NCAA East Regional (Norfolk, Va.)			
M 21	*[10] vs. Ohio State [7]*	*78-81*	*L*

1985-86 Atlantic 10 Tournament Champions

Overall: 24-8 (H: 13-2; A: 7-3; N: 4-3)
A-10: 12-4, T-2nd (H: 6-2; A: 6-2)
Head Coach: Rene Portland

Lady Lion Classic			
N 22	*[13] Providence*	*82-68*	*W*
N 23	*[13] Western Michigan*	*83-53*	*W*
D 1	[6] Ohio State [16]	59-55	W
D 8	[10] at Iowa [14]	63-65	L
D 11	[10] Syracuse	82-79	W
Orange Bowl Invitational (Miami, Fla.)			
D 29	*[10] vs. Louisiana Monroe [7]*	*69-76*	*L*
D 30	*[13] vs. West Virginia*	*70-47*	*W*
D 31	*[13] vs. Rutgers*	*65-73*	*L*
J 3	[13] at Rhode Island*	74-64	W
J 4	[13] at Massachusetts*	69-66	W
J 9	[16] at Maryland	58-53	W
J 11	[16] at St. Joseph's*	75-63	W
J 12	[15] at Temple*	70-68	W
J 14	[15] Duquesne*	90-47	W
J 18	[15] Rutgers* [13]	76-82	L
J 20	[16] Massachusetts*	86-62	W
J 23	[16] West Virginia*	66-65	W
J 25	[16] Rhode Island*	86-51	W
F 2	[19] at George Washington*	82-68	W
F 5	[19] Pittsburgh	90-51	W
F 8	[19] at West Virginia*	71-72	L
F 12	[15] Louisiana Tech [3]	72-68	W
F 15	[15] at Rutgers* [9]	75-76	L
F 20	[13] at Duquesne*	76-68	W
F 22	[13] St. Joseph's*	62-65	L
F 24	[16] Temple*	81-55	W
M 1	[16] George Washington*	84-53	W
Atlantic 10 Tournament (Morgantown, W.Va.)			
M 6	*[16] vs. Massachusetts*	*88-43*	*W*
M 7	*[16] vs. St. Joseph's*	*80-60*	*W*
M 8	*[16] vs. Rutgers [8]*	*84-69*	*W*
NCAA Second Round (University Park, Pa.)			
M 14	*[16] NC State*	*63-59*	*W*
NCAA East Regional (Philadelphia)			
M 20	*[16] vs. Rutgers [10]*	*72-85*	*L*

1986-87

Overall: 23-7 (H: 11-0; A: 9-6; N: 3-1)
A-10: 16-2, 2nd (H: 9-0; A: 7-2)
Head Coach: Rene Portland

D 2	[13] Ohio University	92-63	W
Illini Classic (Champaign, Ill.)			
D 5	*[13] vs. Washington*	*70-68*	*W*
D 6	*[13] at Illinois*	*70-88*	*L*
D 9	[14] at Syracuse	61-58	W
D 13	[14] at Duquesne*	96-76	W
WRAL Classic (Raleigh, N.C.)			
D 29	*[12] vs. Iowa [14]*	*78-74*	*W*
D 30	*[12] at NC State [15]*	*75-73*	*W*
J 3	[12] Rhode Island*	86-52	W
J 5	[12] Massachusetts*	89-63	W
J 8	[11] at West Virginia*	89-72	W
J 11	[11] at Western Kentucky	69-75	L
J 14	[13] Maryland	73-72	W
J 17	[13] St. Bonaventure*	96-71	W
J 22	[13] at George Washington*	80-62	W
J 24	[13] at Temple*	59-64	L
J 29	[17] at Rutgers* [4]	71-86	L
J 31	[17] at St. Joseph's*	71-60	W
F 2	[16] at Louisiana Tech [8]	58-75	L
F 5	[16] Duquesne*	99-64	W
F 7	[16] West Virginia*	84-55	W
F 14	[16] at St. Bonaventure*	86-66	W
F 16	[16] Rutgers* [2]	75-70	W
F 19	[16] St. Joseph's*	78-54	W
F 21	[16] George Washington*	66-48	W
F 23	[12] Temple*	91-74	W
F 26	[12] at Massachusetts*	74-60	W
F 28	[12] at Rhode Island*	99-59	W
Atlantic 10 Tournament (Piscataway, N.J.)			
M 4	*[12] vs. West Virginia*	*83-74*	*W*
M 6	*[12] vs. St. Joseph's [8]*	*55-70*	*L*
NCAA Second Round (Oxford, Miss.)			
M 13	*[12] at Mississippi*	*75-80*	*L*

1987-88

Overall: 20-13 (H: 12-3; A: 7-9; N: 1-1)
A-10: 11-7, 4th (H: 7-2; A: 4-5)
Head Coach: Rene Portland

Rainbow Wahine Classic (Honolulu, Hawaii)			
N 27	*vs. Oklahoma*	*86-63*	*W*
N 28	*at Hawaii*	*81-64*	*W*
N 29	*vs. Texas [2]*	*70-91*	*L*
D 5	at Pittsburgh	73-71	W
D 8	Syracuse	87-70	W
D 11	Virginia [6]	54-59	L
D 19	Texas Tech	85-80	W
J 3	Western Kentucky [13]	74-63	W
J 5	[20] St. Joseph's*	52-67	L
J 7	[20] at Massachusetts*	75-67	W
J 9	[20] at Rhode Island*	57-61	L
J 14	Temple*	60-58	W
J 16	George Washington*	78-80 (OT)	L
J 18	at Rutgers* [10]	76-79	L
J 23	at St. Bonaventure*	89-45	W
J 28	at Duquesne*	108-63	W
J 30	at West Virginia*	50-66	L
F 4	at St. Joseph's*	60-62	L
F 8	West Virginia*	82-65	W
F 12	Louisiana Tech [2]	66-62	W
F 13	Massachusetts*	88-62	W
F 15	Rhode Island*	84-48	W
F 18	at Temple*	70-75	L
F 20	at George Washington*	72-61	W
F 24	at Maryland [14]	94-97	L
F 26	at James Madison [20]	74-77 (OT)	L
F 28	St. Bonaventure*	89-57	W
M 3	Duquesne*	87-55	W
M 5	Rutgers*	81-69	W
Atlantic 10 Tournament (University Park, Pa.)			
M 9	*West Virginia*	*84-49*	*W*
Atlantic 10 Tournament (Piscataway, N.J.)			
M 11	*at #9 Rutgers*	*75-93*	*L*
NCAA First Round (Philadelphia)			
M 16	*at #20 La Salle*	*86-85*	*W*
NCAA Second Round (Auburn, Ala.)			
M 20	*at #3 Auburn*	*66-94*	*L*

1988-89

Overall: 14-14 (H: 8-7; A: 5-6; N: 1-1)
A-10: 12-6, T-4th (H: 7-2; A: 5-4)
Head Coach: Rene Portland

N 30	Pittsburgh	70-74	L
Red Raider Classic (Lubbock, Texas)			
D 2	*vs. Oklahoma*	*81-92*	*L*
D 3	*vs. Prairie View*	*87-64*	*W*
D 6	at Syracuse	76-82 (OT)	L
D 10	at St. Bonaventure*	103-60	W
D 21	Purdue [12]	61-85	L
D 30	Illinois	81-75	W
J 3	at West Virginia*	76-81 (OT)	L
J 5	at Virginia [13]	76-85	L
J 7	at St. Joseph's*	69-83	L
J 10	Maryland [8]	53-87	L
J 12	Massachusetts*	79-50	W
J 14	Rhode Island*	92-48	W
J 18	St. Joseph's*	62-66	L
J 21	at George Washington*	75-74	W
J 26	at Temple*	74-79	L
J 28	St. Bonaventure*	104-64	W
F 2	West Virginia*	70-61	W
F 4	Duquesne*	82-52	W
F 6	James Madison	78-86 (OT)	L
F 11	Rutgers*	72-88	L
F 16	at Massachusetts*	79-54	W
F 18	at Rhode Island*	88-68	W
F 23	Temple*	73-63	W
F 25	George Washington*	66-44	W
F 27	at Duquesne*	78-66	W
M 4	at Rutgers*	73-79	L
Atlantic 10 Tournament (University Park, Pa.)			
M 8	*West Virginia*	*64-76*	*L*

1989-90 Atlantic 10 Tournament Champions

Overall: 25-7 (H: 15-0; A: 9-6; N: 1-1)
A-10: 15-3, 3rd (H: 9-0; A: 6-3)
Head Coach: Rene Portland

Hawkeye Classic (Iowa City, Iowa)			
N 25	*vs. Connecticut*	*84-93 (OT)*	*L*
N 26	*vs. Howard*	*107-69*	*W*
N 29	Syracuse	83-68	W
D 3	at Purdue [8]	71-80	L
D 6	at Pittsburgh	98-53	W
D 9	at St. Bonaventure*	106-86	W
D 17	American	93-55	W
D 30	at Ohio State	93-78	W
J 4	at Duquesne*	94-54	W
J 6	Virginia [12]	90-77	W
J 8	[24] Temple*	86-79	W
J 12	[24] George Washington*	96-52	W
J 15	[21] Rhode Island*	92-51	W
J 20	[21] St. Bonaventure*	103-57	W
J 23	[18] at Maryland [23]	60-85	L
J 27	[18] at West Virginia*	73-71	W
J 29	[22] Duquesne*	115-67	W
F 2	[22] Massachusetts*	91-58	W
F 3	[22] West Virginia*	96-64	W
F 8	[22] at Temple*	64-70	L
F 10	[22] at St. Joseph's* [21]	61-73	L
F 15	at Massachusetts*	72-53	W
F 17	at Rhode Island*	83-52	W
F 19	Rutgers*	82-80	W
F 24	St. Joseph's* [21]	90-88	W
M 1	[25] at George Washington*	75-66	W
M 3	[25] at Rutgers*	66-73	L
Atlantic 10 Tournament (University Park, Pa.)			
M 7	*George Washington*	*77-63*	*W*
M 9	*Rutgers*	*75-74*	*W*
M 10	*St. Joseph's [23]*	*84-60*	*W*
NCAA First Round (Tallahassee, Fla.)			
M 15	*at Florida State*	*83-73*	*W*
NCAA Second Round (Charlottesville, Va.)			
M 18	*at Virginia [12]*	*64-85*	*L*

1990-91 No. 1 In National Polls
Atlantic 10 Champions
Atlantic 10 Tournament Champions

Overall: 29-2 (H: 14-1; A: 14-1; N: 1-0)
A-10: 17-1, 1st (H: 9-0; A: 8-1)
Head Coach: Rene Portland

N 27	[17] at Syracuse	98-64	W
D 1	[17] Iowa [11]	82-62	W
D 3	[13] St. Bonaventure*	87-68	W
D 6	[13] Pittsburgh	88-57	W
D 8	[13] Ohio State	118-64	W
Golden Bear Classic (Berkeley, Calif.)			
D 20	*[7] vs. Fresno State*	*90-67*	*W*
D 21	*[7] at California*	*91-77*	*W*
D 30	[5] at American	93-56	W
J 3	[4] at Virginia [1]	73-71	W
J 7	[1] at Duquesne*	93-52	W
J 9	[1] Temple*	93-55	W
J 12	[1] at Rutgers* [10]	70-84	L
J 17	[3] at Massachusetts*	95-27	W
J 19	[3] at Rhode Island*	93-47	W
J 24	[2] Duquesne*	95-42	W
J 26	[2] West Virginia*	106-60	W
J 29	[2] at Maryland [24]	75-70	W
F 2	[2] at St. Bonaventure*	102-73	W
F 5	[2] Rutgers* [9]	78-72	W
F 7	[2] George Washington*	80-69	W
F 9	[2] St. Joseph's*	70-64	W
F 11	[2] at Temple*	86-60	W
F 14	[2] Rhode Island*	98-33	W
F 16	[2] Massachusetts*	94-45	W
F 23	[2] at West Virginia*	77-60	W
F 28	[2] at George Washington*	77-62	W
M 2	[2] at St. Joseph's*	75-40	W
Atlantic 10 Tournament (University Park, Pa.)			
M 6	*[1] Rhode Island*	*88-48*	*W*
Atlantic 10 Tournament (Philadelphia)			
M 8	*[1] West Virginia*	*109-66*	*W*
M 9	*[1] at St. Joseph's*	*78-63*	*W*
NCAA Second Round (University Park, Pa.)			
M 16	*[1] James Madison*	*71-73*	*L*

1991-92

Overall: 24-7 (H: 10-1; A: 9-5; N: 5-1)
Head Coach: Rene Portland

N 22	at Notre Dame	86-70	W
N 25	[3] at Purdue [17]	55-58	L
Texaco-Hawk Classic (Philadelphia)			
N 29	*[3] vs. Delaware*	*97-53*	*W*
N 30	*[3] at St. Joseph's*	*91-66*	*W*
D 2	[7] Syracuse	98-66	W
D 5	[7] Maryland [9]	58-85	L
Buckeye Classic (Columbus,Ohio)			
D 7	*[7] vs. Louisville*	*84-75*	*W*
D 8	*[10] at Ohio State [22]*	*79-73*	*W*
D 20	[9] Michigan State	82-55	W
D 28	[7] at Tennessee [3]	81-82	L
J 3	[6] at Iowa [8]	53-61	L
J 5	[9] at Illinois	86-60	W
J 9	[9] at Temple	92-76	W
J 12	[8] at Minnesota	75-64	W
J 17	[8] DePaul	66-49	W
J 19	[9] Illinois	89-45	W
J 21	[9] Niagara	116-48	W
J 26	[8] Ohio State	92-63	W
J 30	[8] at Texas	73-76 (OT)	L
F 2	[11] Wisconsin	86-75	W
F 8	[11] at Rutgers	55-56	L
F 11	[11] Temple	81-37	W
F 15	[11] St. Joseph's	78-57	W
F 18	[11] at Vanderbilt [10]	72-60	W
F 25	[11] at Holy Cross	71-59	W
Northern Lights Invitational (Anchorage, Alaska)			
F 28	*[9] vs. Sacramento State*	*63-60*	*W*
F 29	*[9] vs. New Orleans*	*72-64*	*W*
M 1	*[9] vs. UMKC*	*83-62*	*W*
M 8	[9] at Michigan	88-47	W
NCAA Second Round (University Park, Pa.)			
M 21	*[9] DePaul*	*77-54*	*W*
NCAA Midwest Regional (Boulder, Colo.)			
M 26	*[9] vs. Mississippi [5]*	*72-75*	*L*

1992-93

Overall: 22-6 (H: 13-2; A: 9-4)
B1G: 14-4, 3rd (H: 9-0; A: 5-4)
Head Coach: Rene Portland

D 1	Texas [10]	85-76	W
D 5	Rutgers	79-66	W
D 7	at Pittsburgh	82-69	W
D 9	[12] at Syracuse	67-43	W
D 22	[9] at Temple	108-48	W
D 30	[9] at DePaul [18]	85-78	W
J 2	[9] Nebraska [15]	102-66	W
J 7	[6] Illinois*	101-71	W
J 10	[6] Northwestern*	75-63	W
J 15	[5] at Indiana*	65-71	L
J 17	[5] at Purdue* [12]	73-59	W
J 19	[7] Notre Dame	87-66	W
J 24	[7] Michigan*	81-61	W
J 27	[6] Ohio State* [4]	97-80	W
J 31	[6] at Wisconsin*	90-73	W
F 5	[4] at Minnesota*	77-62	W
F 7	[4] at Iowa* [3]	59-84	L
F 12	[5] Purdue*	98-69	W
F 14	[5] Indiana*	94-69	W
F 16	[5] Vanderbilt [2]	57-66	L
F 21	[5] at Michigan State*	87-54	W
F 24	[6] at Ohio State* [7]	71-73	L
F 28	[6] Wisconsin*	95-66	W
M 5	[8] Iowa* [2]	70-64	W
M 7	[8] Minnesota*	99-78	W
M 11	[5] at Illinois*	78-62	W
M 13	[5] at Northwestern*	84-99	L
NCAA Second Round (University Park, Pa.)			
M 20	*[8] Georgetown*	*67-68*	*L*

1993-94 — Big Ten Champions

Overall: 28-3 (H: 14-0; A: 11-2; N: 3-1)
B1G: 16-2, T-1st (H: 9-0; A: 7-2)
Head Coach: Rene Portland

N 30	[7] Syracuse	90-53	W
D 3	[7] Providence	87-67	W
D 11	[6] at Rutgers	84-75	W
D 19	[4] Pittsburgh	94-65	W
D 21	[3] at Niagara	83-56	W
Take it to Court Shootout (Hilton Head, S.C.)			
D 29	*[3] vs. Morgan State*	*118-31*	*W*
D 30	*[3] vs. Clemson*	*85-75*	*W*
J 2	[3] at St. Joseph's	77-48	W
J 6	[3] at Northwestern* [18]	80-63	W
J 9	[3] at Illinois*	86-57	W
J 14	[3] Indiana*	94-66	W
J 16	[3] Purdue* [13]	62-56	W
J 23	[3] at Michigan*	97-53	W
J 25	[1] at Ohio State* [17]	74-66	W
J 27	[1] at Vanderbilt [9]	66-51	W
J 30	[1] Wisconsin*	73-53	W
F 4	[1] Minnesota*	87-77	W
F 6	[1] Iowa* [8]	63-61	W
F 11	[1] at Purdue* [11]	54-57	L
F 13	[1] at Indiana*	70-65	W
F 20	[2] Michigan State*	98-71	W
F 23	[2] at Wisconsin*	88-59	W
F 25	[2] Ohio State*	96-74	W
M 4	[2] at Iowa* [14]	68-78	L
M 6	[2] at Minnesota*	92-85 (OT)	W
M 10	[4] Illinois*	91-68	W
M 12	[4] Northwestern*	98-71	W
NCAA First & Second Rounds (University Park, Pa.)			
M 16	*[4] Fordham*	*94-41*	*W*
M 19	*[4] Kansas [15]*	*85-68*	*W*
NCAA Midwest Regional (Austin, Texas)			
M 24	*[4] vs. Seton Hall [14]*	*64-60*	*W*
M 26	*[2] vs. Alabama [16]*	*82-96*	*L*

1994-95 — Big Ten Champions
Big Ten Tournament Champions

Overall: 26-5 (H: 12-1; A: 9-4; N: 5-0)
B1G: 13-3, T-1st (H: 8-1; A: 5-2)
Head Coach: Rene Portland

N 27	[10] Rutgers	100-58	W
N 29	[7] Vanderbilt [9]	86-65	W
D 2	[7] at Providence	73-69	W
D 4	[7] at Pittsburgh	66-55	W
Central Fidelity Invitational (Richmond, Va.)			
D 9	*[7] at Richmond*	*94-55*	*W*
D 10	*[7] vs. Tennessee [1]*	*74-78*	*L*
D 18	[7] St. Francis (Pa.)	91-35	W
Showboat Shootout (Las Vegas)			
D 21	*[6] vs. Houston*	*105-58*	*W*
D 22	*[6] vs. George Washington [19]*	*90-85*	*W*
D 28	[5] at Ohio State*	63-78	L
D 30	[5] Michigan State*	99-70	W
J 6	[8] at Minnesota*	56-71	L
J 13	[12] Northwestern*	81-72	W
J 15	[12] Michigan*	92-44	W
J 17	[10] at George Washington [16]	75-64	W
J 21	[10] Purdue* [19]	78-64	W
J 27	[10] at Illinois*	75-63	W
J 29	[10] Wisconsin*	58-55	W
F 3	[10] at Indiana*	74-71	W
F 5	[10] at Purdue* [19]	43-57	L
F 10	[13] at Michigan*	82-65	W
F 12	[13] at Northwestern*	86-62	W
F 17	[11] Iowa*	73-62	W
F 19	[11] Minnesota*	87-73	W
F 24	[8] at Michigan State*	73-64	W
F 26	[8] Ohio State*	83-70	W
Big Ten Tournament (Indianapolis)			
M 4	*[8] vs. Iowa*	*69-62*	*W*
M 5	*[8] vs. Indiana*	*72-64*	*W*
M 6	*[8] vs. Ohio State*	*68-63*	*W*
NCAA First & Second Rounds (University Park, Pa.)			
M 17	*[7] Jackson State*	*75-62*	*W*
M 19	*[7] NC State [24]*	*74-76*	*L*

1995-96 — Big Ten Tournament Champions

Overall: 27-7 (H: 12-1; A: 8-4; N: 7-2)
B1G: 13-3, 2nd (H: 8-0; A: 5-3)
Head Coach: Rene Portland

N 25	[7] at Rutgers	67-69	L
N 27	[12] at St. Francis (Pa.)	92-82	W
Kona Classic (Kailau-Kona, Hawaii)			
D 1	*[12] vs. Notre Dame*	*86-77*	*W*
D 2	*[12] vs. Colorado [8]*	*76-57*	*W*
D 3	*[12] vs. Tennessee [3]*	*67-79*	*L*
D 6	[6] Pittsburgh	77-56	W
Dial Soap Classic (College Park, Md.)			
D 8	*[6] vs. Bowling Green*	*88-75*	*W*
D 9	*[6] at Maryland*	*83-66*	*W*
Kansas City, Mo.			
D 16	*[6] vs. Kansas [21]*	*75-72*	*W*
D 18	[7] Washington	84-66	W
D 22	[7] at Seton Hall	59-53	W
D 28	[7] Ohio State*	76-72	W
D 30	[7] at Michigan State*	76-59	W
J 5	[6] Minnesota*	75-57	W
J 12	[5] at Northwestern* [21]	69-77	L
J 14	[5] at Michigan*	79-64	W
J 18	[10] at Purdue* [21]	68-66 (OT)	W
J 20	[10] Georgia [4] #	78-79	L
J 26	[10] Illinois*	105-79	W
J 28	[10] at Wisconsin* [13]	69-87	L
F 2	[13] Indiana*	76-61	W
F 4	[13] Purdue* [22]	76-60	W
F 9	[12] Michigan*	83-63	W
F 11	[12] Northwestern*	78-62	W
F 16	[9] at Iowa* [7]	69-81	L
F 18	[9] at Minnesota*	74-53	W
F 23	[11] Michigan State*	78-57	W
F 25	[11] at Ohio State*	72-69	W
Big Ten Tournament (Indianapolis)			
M 2	*[11] vs. Northwestern*	*85-70*	*W*
M 3	*[11] vs. Ohio State*	*84-70*	*W*
M 4	*[9] vs. Purdue [14]*	*71-69*	*W*
NCAA First & Second Rounds (University Park, Pa.)			
M 16	*[9] Youngstown State*	*94-71*	*W*
M 18	*[9] Kent State*	*86-59*	*W*
NCAA West Regional (Seattle, Wash.)			
M 23	*[9] vs. Auburn [19]*	*69-75*	*L*

 # - First women's game in the Bryce Jordan Center

1996-97

Overall: 15-12 (H: 9-3; A: 5-6; N: 1-3)
B1G: 8-8, T-6th (H: 5-3; A: 3-5)
Head Coach: Rene Portland

N 22	[16] Maryland	67-65	W
N 24	[16] Rutgers	66-48	W
N 26	[15] Seton Hall	76-62	W
N 30	[15] at Washington	85-82 (OT)	W
D 7	[16] George Washington	75-61	W
D 15	[12] at Pittsburgh	66-44	W
Holidays Beach Classic (Myrtle Beach, S.C.)			
D 18	*[9] vs. Furman*	*88-42*	*W*
D 19	*[9] vs. Alabama [7]*	*47-68*	*L*
D 20	*[9] vs. Louisville*	*58-68*	*L*
D 27	[15] at Wisconsin* [12]	77-83	L
D 30	[22] at Michigan State*	75-99	L
J 5	[22] at Georgia [5]	56-62	L
J 10	at Indiana*	93-90	W
J 17	Illinois*	74-85	L
J 19	at Purdue*	49-64	L
J 21	at Iowa*	61-60	W
J 24	Minnesota*	83-62	W
J 26	at Ohio State*	83-66	W
J 31	Northwestern*	65-68	L
F 2	at Illinois* [25]	79-94	L
F 7	Michigan*	82-73	W
F 9	Indiana*	82-66	W
F 14	at Michigan*	59-98	L
F 16	Iowa*	63-66	L
F 21	Michigan State* [19]	69-65	W
F 23	Wisconsin*	90-62	W
Big Ten Tournament (Indianapolis)			
F 28	*vs. Ohio State*	*79-80*	*L*

1997-98 — WNIT Champions

Overall: 21-13 (H: 10-5; A: 7-6; N: 4-2)
B1G: 8-8, 7th (H: 4-4; A: 4-4)
Head Coach: Rene Portland

N 19	at Rutgers	53-43	W
N 23	Temple	89-57	W
N 26	Kansas [26]	53-61	L
Dial Classic (Norfolk, Va.)			
N 29	*vs. Louisville*	*58-67*	*L*
N 30	*vs. Quinnipiac*	*103-75*	*W*
D 4	San Diego State	70-56	W
D 7	at Maryland	53-59	L
D 14	Pittsburgh	81-64	W
D 21	at Seton Hall	71-55	W
D 28	Wisconsin* [8]	86-71	W
D 30	Michigan State*	65-60	W
J 2	Iowa*	69-78	L
J 4	at Michigan*	85-84 (OT)	W
J 11	Indiana*	75-62	W
J 16	Illinois* [8]	58-82	L
J 18	Purdue* [24]	71-88	L
J 21	at Louisiana Tech [4]	58-88	L
J 23	at Minnesota*	70-55	W
J 25	Ohio State*	82-73 (OT)	W
J 30	at Northwestern*	77-70	W
F 1	Illinois* [8]	69-78	L
F 8	at Indiana*	55-58	L
F 13	Michigan*	59-67	L
F 15	at Iowa*	49-73	L
F 20	at Michigan State*	76-60	W
F 22	at Wisconsin* [22]	75-83	L
Big Ten Tournament (Indianapolis)			
F 27	*vs. Northwestern*	*97-76*	*W*
F 28	*vs. Illinois [11]*	*74-71*	*W*
M 1	*vs. Michigan*	*87-81 (OT)*	*W*
M 2	*vs. Purdue*	*49-59*	*L*
WNIT (University Park, Pa.)			
M 13	*Villanova*	*68-61*	*W*
M 15	*St. Joseph's*	*72-59*	*W*
M 20	*Indiana*	*70-42*	*W*
WNIT Championship Game (Waco, Texas)			
M 24	*at Baylor*	*59-56*	*W*

1998-99

Overall: 22-8 (H: 9-2; A: 9-5; N: 4-1)
B1G: 12-4, 2nd (H: 6-2; A: 6-2)
Head Coach: Rene Portland

N 18	at Pittsburgh	46-49	L
N 22	Seton Hall	81-48	W
SDSU Thanksgiving Classic (San Diego)			
N 27	*vs. NC State [8]*	*67-61*	*W*
N 28	*at San Diego State*	*76-53*	*W*
Wachovia Invitational (Richmond, Va.)			
D 5	*at Richmond*	*97-75*	*W*
D 6	*vs. Alabama [6]*	*77-73*	*W*
D 10	[20] Maryland	79-44	W
D 13	[20] Old Dominion [10]	89-77	W
D 21	[12] at Temple	84-53	W
D 28	[12] Ohio State*	54-72	L
J 3	[12] at Minnesota*	72-53	W
J 5	[17] at Purdue* [3]	48-53	L
J 9	[17] at Arkansas	78-82	L
J 11	[17] Michigan State*	90-66	W
J 15	[20] Iowa*	66-60	W
J 17	[20] at Michigan*	74-66	W
J 22	[17] at Illinois*	85-94	L
J 24	[17] Indiana*	95-48	W
J 27	[21] Northwestern*	93-60	W
J 29	[21] Wisconsin*	91-61	W
J 31	[21] at Iowa*	88-64	W
F 5	[18] at Wisconsin*	73-71 (OT)	W
F 7	[18] at Northwestern*	92-63	W
F 12	[15] Purdue* [2]	74-76 (OT)	L
F 14	[15] Minnesota*	88-56	W
F 21	[16] at Ohio State*	77-62	W
Big Ten Tournament (Indianapolis)			
F 27	*[15] vs. Michigan State*	*79-74*	*W*
F 28	*[15] vs. Illinois*	*75-77*	*L*
NCAA First & Second Rounds (Ruston, La.)			
M 12	*[18] vs. Virginia [20]*	*82-69*	*W*
M 14	*[18] at Louisiana Tech [3]*	*62-79*	*L*

1999-2000 — Big Ten Champions, NCAA Final Four

Overall: 30-5 (H: 15-0; A: 9-2; N: 6-3)
B1G: 15-1, 1st (H: 8-0; A: 7-1)
Head Coach: Rene Portland

N 20	[11] Villanova	76-54	W
N 23	[9] at Maryland	91-60	W
Ronald McDonald Classic (Durham, N.C.)			
N 27	*[9] vs. St. Joseph's*	*96-64*	*W*
N 28	*[9] at Duke [25]*	*49-63*	*L*
D 2	[14] St. Francis (Pa.)	101-62	W
Honda Elite Four Classic (Orlando, Fla.)			
D 5	*[14] vs. Connecticut [1]*	*74-87*	*L*
D 8	[16] at La Salle	78-64	W
Big Ten/SEC Challenge (University Park, Pa.)			
D 11	*[16] Auburn [6]*	*77-65*	*W*
Convention Center (Myrtle Beach, S.C.)			
D 19	*[9] vs. Clemson*	*69-54*	*W*
D 21	[9] Pittsburgh	79-56	W
D 30	[8] Iowa*	80-63	W
J 2	[8] Northwestern*	114-49	W
J 6	[6] at Purdue* [12]	55-50	W
J 8	[6] Florida	91-67	W
J 10	[5] at Minnesota*	82-30	W
J 13	[5] Illinois* [12]	76-66	W
J 16	[5] at Iowa*	78-64	W
J 20	[4] Ohio State*	73-62	W
J 23	[4] at Michigan State*	63-71	L
J 27	[7] Michigan*	85-71	W
J 30	[7] Wisconsin*	68-54	W
F 6	[6] at Wisconsin*	57-52	W
F 13	[6] Purdue* [15]	78-67	W
F 17	[6] at Indiana*	74-36	W
F 20	[6] at Northwestern*	66-34	W
F 24	[6] Minnesota*	92-43	W
F 27	[6] at Ohio State*	56-50	W
Big Ten Tournament (Indianapolis)			
M 3	*[5] vs. Ohio State*	*64-48*	*W*
M 4	*[5] vs. Illinois*	*81-74*	*W*
M 5	*[5] vs. Purdue [20]*	*63-71*	*L*
NCAA First & Second Rounds (University Park, Pa.)			
M 17	*[7] Youngstown State*	*83-63*	*W*
M 19	*[7] Auburn [17]*	*75-69*	*W*
NCAA Midwest Regionals (Kansas City, Mo.)			
M 25	*[7] vs. Iowa State [10]*	*66-65*	*W*
M 27	*[7] vs. Louisiana Tech [3]*	*86-65*	*W*
NCAA Final Four (Philadelphia)			
M 31	*[7] vs. Connecticut [1]*	*67-89*	*L*

Rene Portland 600th Win

2000-01

Overall: 19-10 (H: 11-2; A: 6-5; N: 2-3)
B1G: 11-5, 4th (H: 7-1; A: 4-4)
Head Coach: Rene Portland

State Farm Tip-off Classic (Hartford, Conn.)			
N 12	*[13] vs. Old Dominion [12]*	*99-72*	*W*
N 17	[11] at Villanova	81-70	W
N 20	[9] Duke [3]	87-88	L
Paradise Jam (St. Thomas, U.S. Virgin Islands)			
N 24	*[9] vs. Texas Tech [13]*	*71-79*	*L*
N 25	*[9] vs. LSU [9]*	*86-52*	*W*
D 3	[11] at Florida	79-92	L
D 5	[13] Maryland	95-86	W
Big Ten/SEC Challenge (University Park, Pa.)			
D 10	*[13] Vanderbilt [23]*	*77-76*	*W*
D 16	[12] at Pittsburgh	84-62	W
D 19	[12] UC-Santa Barbara	81-68	W
D 21	[12] La Salle	84-64	W
D 28	[11] Minnesota*	91-73	W
D 31	[11] at Ohio State*	66-63	W
J 4	[10] Northwestern*	92-54	W
J 7	[10] at Illinois*	71-75	L
J 11	[13] at Michigan*	62-71	L
J 14	[13] Indiana*	89-68	W
J 21	[16] at Iowa*	64-79	L
J 25	[19] at Indiana*	79-70	W
J 28	[19] Michigan State*	97-49	W
F 1	[12] Ohio State*	69-52	W
F 4	[12] at Northwestern*	65-62	W
F 8	[12] at Michigan State*	64-58	W
F 15	[17] Illinois*	101-80	W
F 18	[17] at Wisconsin* [22]	75-86	L
F 22	[19] Purdue* [5]	75-65	W
F 25	[19] Michigan*	74-75	L
Big Ten Tournament (Grand Rapids, Mich.)			
M 3	*[19] vs. Michigan*	*60-66*	*L*
NCAA First Round (Ruston, La.)			
M 17	*[21] vs. TCU*	*75-77*	*L*

2001-02

Overall: 23-12 (H: 11-4; A: 8-5; N: 4-3)
B1G: 11-5, 2nd (H: 6-2; A: 5-3)
Head Coach: Rene Portland

N 16	[21] Villanova	58-74	L
N 20	at UC-Santa Barbara	76-73	W
Rainbow Wahine Classic (Honolulu, Hawaii)			
N 23	*vs. FAU*	*89-66*	*W*
N 24	*vs. Oklahoma State*	*73-54*	*W*
N 25	*vs. Stanford [8]*	*68-90*	*L*
D 2	Fairfield	88-37	W
D 6	[22] at Old Dominion [23]	80-84 (OT)	L
D 8	[22] at Maryland	67-65	W
D 16	Pittsburgh	78-63	W
D 18	Clemson	69-73	L
D 21	at Texas [19]	67-65	W
D 28	[24] at Minnesota*	88-83	W
D 30	[24] Ohio State*	65-70	L
J 2	at St. Francis (Pa.)	79-40	W
J 5	at Vanderbilt [5]	62-77	L
J 7	at Illinois*	75-81	L
J 10	Indiana*	62-57	W
J 13	Michigan* [20]	78-65	W
J 20	at Michigan State*	62-66	L
J 24	Northwestern*	84-49	W
J 27	Wisconsin* [8]	63-49	W
J 31	at Northwestern*	77-47	W
F 3	at Ohio State*	95-62	W
F 7	at Indiana*	67-59	W
F 10	Iowa*	81-96	L
F 14	Michigan State*	62-59 (OT)	W
F 17	Illinois*	83-78	W
F 21	at Purdue* [9]	58-64	L
F 24	at Michigan*	65-47	W
Big Ten Tournament (Indianapolis)			
M 1	*vs. Ohio State*	*70-55*	*W*
M 3	*vs. Wisconsin*	*76-62*	*W*
M 4	*[23] vs. Indiana*	*72-75*	*L*
NCAA First & Second Rounds (University Park, Pa.)			
M 15	*[23] Chattanooga*	*82-67*	*W*
M 17	*[23] FIU [25]*	*96-79*	*W*
NCAA Mideast Regional (Milwaukee)			
M 23	*[23] vs. Connecticut [1]*	*64-82*	*L*

2002-03 — Big Ten Champions

Overall: 26-9 (H: 16-0; A: 7-8; N: 3-1)
B1G: 13-3, 1st (H: 8-0; A: 5-3)
Head Coach: Rene Portland

Preseason WNIT (University Park, Pa.)			
N 15	*[14] Bucknell*	*86-72*	*W*
N 17	*[14] Siena*	*90-61*	*W*
N 20	*[14] Mississippi State [20]*	*82-66*	*W*
N 22	[14] at Fairfield	96-50	W
N 24	[14] at Kansas State [3]	66-88	L
D 4	[11] Maryland	101-74	W
D 7	[11] at Clemson	80-66	W
D 10	[11] St. Joseph's	82-56	W
D 14	[11] at Pittsburgh	88-92 (OT)	L
Surf & Slam Tournament (San Diego)			
D 28	*[14] vs. Kent State*	*96-68*	*W*
D 30	*[15] vs. Nebraska*	*83-64*	*W*
J 2	[15] at Wisconsin*	86-55	W
J 4	[15] at LSU [2]	63-80	L
J 6	[17] Minnesota* [9]	83-53	W
J 9	[17] Iowa*	86-52	W
J 12	[17] at Northwestern*	79-63	W
J 16	[13] at Purdue* [8]	66-73	L
J 19	[13] Michigan State*	75-70	W
J 21	[13] Old Dominion	81-74	W
J 23	[13] at Villanova [20]	66-73 (OT)	L
J 26	[13] at Michigan*	72-70	W
J 30	[14] Ohio State* [23]	68-53	W
F 2	[14] Indiana*	69-55	W
F 6	[13] at Illinois*	82-69	W
F 9	[13] at Michigan State*	64-60	W
F 13	[12] Purdue* [9]	80-68	W
F 16	[12] at Iowa*	75-80	L
F 20	[12] Michigan*	75-61	W
F 23	[12] at Minnesota* [16]	57-73	L
M 2	[15] Wisconsin*	76-55	W
Big Ten Tournament (Indianapolis)			
M 7	*[14] vs. Indiana*	*67-64*	*W*
M 9	*[14] vs. Ohio State*	*61-72*	*L*
NCAA First & Second Rounds (University Park, Pa.)			
M 23	*[14] Holy Cross*	*64-33*	*W*
M 25	*[14] South Carolina*	*77-67*	*W*
NCAA Mideast Regional (Knoxville, Tenn.)			
M 29	*[14] at Tennessee [4]*	*58-86*	*L*

2003-04 — Big Ten Champions

Overall: 28-6 (H: 14-1; A: 9-3; N: 5-2)
B1G: 15-1, 1st (H: 8-0; A: 7-1)
Head Coach: Rene Portland

N 21	[9] LSU [12]	83-46	W
N 25	[7] at Old Dominion	68-75	L
Junkanoo Jam (Grand Bahama Island, Bahamas)			
N 28	*[7] vs. George Washington [25]*	*77-51*	*W*
N 29	*[7] vs. Kansas State [9]*	*69-56*	*W*
D 3	[8] at Maryland	82-65	W
D 7	[8] Texas [2]	79-59	W
D 9	[7] Baylor	74-63	W
D 14	[7] Pittsburgh	96-44	W
D 21	[6] Louisiana Tech [12]	84-87	L
D 30	[10] at North Carolina [14]	60-73	L
J 2	[10] at Purdue* [7]	47-42	W
J 4	[10] Michigan State* [22]	64-62	W
J 8	[9] Iowa*	92-64	W
J 11	[9] at Wisconsin*	60-59	W
J 15	[8] at Michigan*	68-56	W
J 18	[8] Illinois*	79-64	W
J 22	[7] Minnesota* [9]	75-56	W
J 25	[7] at Ohio State*	70-64	W
J 29	[5] at St. Joseph's	80-44	W
F 1	[5] Northwestern*	64-51	W
F 5	[5] at Indiana*	66-49	W
F 8	[5] at Minnesota* [13]	56-74	L
F 15	[8] Michigan*	73-44	W
F 19	[7] Wisconsin*	66-50	W
F 22	[7] at Iowa*	70-58	W
F 26	[6] at Michigan State* [22]	63-51	W
F 29	[6] Purdue* [4]	69-60	W
Big Ten Tournament (Indianapolis)			
M 5	*[5] vs. Indiana*	*79-66*	*W*
M 7	*[5] vs. Michigan State [24]*	*58-54*	*W*
M 8	*[4] vs. Purdue [6]*	*58-59*	*L*
NCAA First & Second Rounds (Blacksburg, Va.)			
M 21	*[4] vs. Hampton*	*79-42*	*W*
M 23	*[4] at Virginia Tech*	*61-48*	*W*
NCAA East Regional (Hartford, Conn.)			
M 27	*[4] vs. Notre Dame*	*55-49*	*W*
M 29	*[4] vs. Connecticut [6]*	*49-66*	*L*

2004-05

Overall: 19-11 (H: 12-0; A: 6-9; N: 1-2)
B1G: 13-3, 3rd (H: 8-0; A: 5-3)
Head Coach: Rene Portland

State Farm Tipoff Classic (Austin, Texas)			
N 14	*[21] at Texas [2]*	*69-84*	*L*
N 19	[23] at Duke [6]	58-66	L
N 21	[23] at Villanova	65-73	L
N 23	Duquesne	71-55	W
D 2	George Mason	76-48	W
D 5	North Carolina [2]	77-71	W
D 9	at Pittsburgh	84-79 (OT)	W
D 11	at Baylor [6]	70-91	L
D 19	Old Dominion	76-68	W
D 21	at Texas Tech [12]	65-79	L
D 30	Ohio State* [7]	69-62	W
J 2	at Marquette	51-63	L
J 6	at Iowa* [18]	77-71	W
J 8	at Wisconsin*	67-58	W
J 13	Illinois*	76-41	W
J 16	at Indiana*	65-44	W
J 20	Purdue* [23]	77-54	W
J 23	Michigan State* [8]	73-56	W
J 27	[22] at Northwestern*	48-59	L
J 30	[22] Minnesota* [10]	81-68	W
F 3	[23] at Michigan*	76-61	W
F 6	[23] at Purdue*	44-50	L
F 10	[25] Indiana*	67-45	W
F 13	[25] at Illinois*	63-56	W
F 17	[24] Wisconsin*	76-43	W
F 20	[24] Northwestern*	83-56	W
F 27	[22] at Ohio State* [4]	59-68	L
Big Ten Tournament (Indianapolis)			
M 4	*[23] vs. Iowa*	*68-66*	*W*
M 7	*[23] vs. Michigan State [8]*	*76-83*	*L*
NCAA First Round (College Park, Md.)			
M 20	*[22] vs. Liberty*	*70-78*	*L*

2005-06

Overall: 13-16 (H: 8-6; A: 3-8; N: 2-2)
B1G: 6-10, T-7th (H: 5-3; A: 1-7)
Head Coach: Rene Portland

N 18	Duke [1]	67-93	L
N 20	Villanova	59-62	L
N 22	at Duquesne	81-62	W
N 29	at Old Dominion	61-93	L
D 2	Pittsburgh	69-60	W
D 4	Texas Tech [24]	78-72 (2OT)	W
D 6	at George Mason	68-62	W
D 9	Marquette	63-73	L
Blazer Invitational (Birmingham, Ala.)			
D 18	*vs. Middle Tennessee State*	*65-79*	*L*
D 19	*vs. Alabama A&M*	*80-58*	*W*
D 22	St. Francis (Pa.)	89-43	W
D 29	at Ohio State* [7]	53-74	L
J 1	Indiana*	50-54	L
J 5	at Michigan State* [11]	53-75	L
J 8	Wisconsin*	69-54	W
J 12	at Illinois*	57-66	L
J 19	at Purdue* [11]	56-70	L
J 22	at Northwestern*	91-48	W
J 26	Iowa*	72-61	W
J 29	at Minnesota* [12]	72-77	L
F 2	Michigan*	78-52	W
F 5	Purdue* [8]	61-72	L
F 9	at Indiana*	43-58	L
F 12	Illinois*	78-52	W
F 16	at Wisconsin*	56-66	L
F 23	Northwestern*	72-64	W
F 26	Ohio State* [6]	59-61	L
Big Ten Tournament (Indianapolis)			
M 2	*vs. Wisconsin*	*80-73*	*W*
M 3	*vs. Ohio State [6]*	*46-64*	*L*

2004 NCAA Regional

Coquese Washington

2006-07

Overall: 15-16 (H: 12-1; A: 2-12; N: 1-3)
B1G: 7-9, T-5th (H: 7-1; A: 0-8)
Head Coach: Rene Portland

N 10	at Drexel	74-56	W
N 12	Syracuse	71-46	W
N 14	South Carolina	68-57	W
N 16	Notre Dame	75-49	W
N 21	at Duke [5]	42-70	L
Paradise Jam (St. Thomas, U.S. Virgin Islands)			
N 24	*vs. Rutgers [18]*	*44-57*	*L*
N 25	*vs. Western Kentucky*	*64-74*	*L*
N 28	at St. Francis (Pa.)	69-74	L
D 1	at Pittsburgh	51-60	L
D 3	Old Dominion	80-77	W
D 7	Xavier	73-66 (OT)	W
D 10	at Mississippi	48-65	L
D 17	at Georgetown	52-44	W
D 28	at Illinois*	65-74 (OT)	L
D 31	at Purdue* [13]	44-70	L
J 4	Northwestern*	85-53	W
J 7	at Michigan*	41-55	L
J 11	Ohio State* [6]	61-63	L
J 14	Michigan*	65-51	W
J 21	at Minnesota*	62-75	L
J 25	Michigan State* [21]	69-58	W
J 28	Iowa*	78-71	W
F 1	at Michigan State* [23]	49-76	L
F 4	Wisconsin*	70-61	W
F 11	at Northwestern*	61-64	L
F 15	Minnesota*	66-57	W
F 18	at Iowa*	72-79	L
F 22	at Ohio State* [5]	61-78	L
F 25	Indiana*	78-68	W
Big Ten Tournament (Indianapolis)			
M 2	*vs. Illinois*	*61-49*	*W*
M 4	*vs. Ohio State [5]*	*71-73 (OT)*	*L*

2007-08

Overall: 13-18 (H: 10-6; A: 3-11; N: 0-1)
B1G: 4-14, 10th (H: 3-6; A: 1-8)
Head Coach: Coquese Washington

WBCA Classic (University Park, Pa.)			
N 9	*Arizona*	*87-78*	*W*
N 10	*Charlotte*	*73-67*	*W*
N 11	*Pittsburgh [20]*	*80-74*	*W*
N 15	at Xavier	68-72	L
N 20	at South Carolina	70-63	W
N 25	Drexel	66-60	W
N 29	at Old Dominion	49-77	L
Big Ten/ACC Challenge (University Park, Pa.)			
D 2	*Duke [10]*	*86-84*	*W*
D 6	at Syracuse	53-72	L
D 9	Georgetown	56-47	W
D 13	Mississippi	84-77	W
D 15	at Bucknell	64-55	W
D 28	at Iowa*	58-67	L
J 2	Illinois*	49-48	W
J 5	at Michigan State*	69-57	W
J 10	Northwestern*	72-53	W
J 13	at Minnesota*	50-67	L
J 17	Purdue*	70-79	L
J 20	Michigan*	68-57	W
J 24	at Wisconsin*	52-79	L
J 28	at Ohio State* [15]	53-89	L
F 3	Wisconsin*	59-77	L
F 7	at Michigan*	53-68	L
F 10	Iowa*	65-73	L
F 14	Minnesota*	48-56	L
F 17	Michigan State*	50-66	L
F 21	at Illinois*	49-69	L
F 24	at Northwestern*	58-70	L
F 28	Ohio State* [18]	84-87	L
M 2	at Indiana*	67-79	L
Big Ten Tournament (Indianapolis)			
M 6	*vs. Michigan*	*54-64*	*L*

2008-09

Overall: 11-18 (H: 8-6; A: 2-9; N: 1-3)
B1G: 6-12, T-7th (H: 4-5; A: 2-7)
Head Coach: Coquese Washington

N 16	South Carolina	56-42	W
N 19	Stony Brook	97-58	W
N 21	Prairie View	80-49	W
N 24	at Pittsburgh	59-80	L
Timeout 4 HIV/AIDS Tournament (Malibu, Calif.)			
N 28	*vs. Texas A&M [5]*	*57-61*	*L*
N 29	*vs. Coppin State*	*76-61*	*W*
Big Ten/ACC Challenge (Tallahassee, Fla.)			
D 3	*at Florida State*	*60-73*	*L*
D 6	Dayton	66-67	L
D 9	Bucknell	81-44	W
Maggie Dixon Classic (New York City)			
D 14	*vs. Connecticut [1]*	*63-77*	*L*
D 21	Michigan State*	60-67	L
D 28	Illinois*	54-51	W
J 1	at Minnesota*	55-69	L
J 4	Michigan*	76-58	W
J 11	Indiana*	77-84	L
J 15	at Purdue*	48-59	L
J 18	at Michigan State*	59-70	L
J 22	Wisconsin*	58-56 (OT)	W
J 29	at Indiana*	55-65	L
F 1	at Iowa*	89-97 (3OT)	L
F 5	Minnesota*	61-63	L
F 9	at Michigan*	64-56	W
F 12	at Wisconsin*	52-58	L
F 15	Iowa*	57-63	L
F 19	Purdue*	51-69	L
F 22	at Illinois*	67-56	W
F 26	Northwestern*	65-50	W
M 1	at Ohio State* [14]	63-74	L
Big Ten Tournament (Indianapolis)			
M 5	*vs. Illinois*	*49-58*	*L*

RECORDS

2009-10

Overall: 17-14 (H: 9-6; A: 5-7; N: 3-1)
B1G: 8-10, T-6th (H: 5-4; A: 3-6)
Head Coach: Coquese Washington

N 13	at Drexel	71-61	W
N 15	NJIT	79-57	W
N 19	at Bucknell	77-62	W
N 22	at South Carolina	56-63	L
Dead River Company Classic (Orono, Maine)			
N 27	*vs. Buffalo*	*86-65*	*W*
N 28	*vs. Holy Cross*	*52-48*	*W*
Big Ten/ACC Challenge (University Park, Pa.)			
D 2	*Georgia Tech [23]*	*60-64*	*L*
D 6	at Minnesota*	48-56	L
D 9	Monmouth	67-42	W
D 12	Pittsburgh [15/15]	77-73	W
D 21	Oakland	69-64	W
D 28	Iowa*	77-73 (OT)	W
D 31	at Illinois*	60-69	L
J 3	at Northwestern*	88-68	W
J 10	Indiana*	77-71 (OT)	W
J 14	at Iowa*	68-62	W
J 17	Michigan State* [20/23]	68-60	W
J 21	at Wisconsin*	54-43	W
J 24	Illinois*	70-66	W
J 28	[23] Purdue*	76-80 (OT)	L
J 31	[23] at Michigan*	62-66	L
F 4	at Michigan State*	44-65	L
F 7	Ohio State* [8/9]	73-86	L
F 11	Minnesota*	52-59	L
F 14	at Purdue*	59-63	L
F 18	Michigan*	71-65 (OT)	W
F 25	Wisconsin*	39-71	L
F 28	at Indiana*	68-77	L
Big Ten Tournament (Indianapolis)			
M 4	*vs. Minnesota*	*63-52*	*W*
M 5	*vs. Iowa*	*75-82*	*L*
WNIT (University Park, Pa.)			
M 18	*Hofstra*	*68-76*	*L*

2010-11

Overall: 25-10 (H: 14-4; A: 7-4; N: 4-2)
B1G: 11-5, 2nd (H: 6-2; A: 5-3)
Head Coach: Coquese Washington

N 12	at Dayton	112-107 (2OT)	W
N 14	Rider	95-21	W
N 18	at Oakland	96-89 (OT)	W
N 21	South Carolina	78-48	W
Caribbean Challenge (Riviera Maya, Mexico)			
N 25	*vs. Utah*	*70-58*	*W*
N 26	*vs. Green Bay [23]*	*74-79*	*L*
N 27	*vs. Hartford*	*71-65*	*W*
ACC/Big Ten Challenge (Chestnut Hill, Mass.)			
D 2	*at Boston College*	*104-113 (OT)*	*L*
Big Ten/Big 12 Challenge (University Park, Pa.)			
D 5	*Texas Tech*	*76-68*	*W*
D 8	Army	95-65	W
D 12	Maine	95-41	W
D 19	Delaware	64-55	W
D 21	Drexel	73-84	L
D 28	Bucknell	96-48	W
D 30	Iowa* [14/13]	68-59	W
J 2	at Wisconsin*	62-77	L
J 6	at Northwestern*	80-68	W
J 13	Minnesota*	58-54	W
J 16	Illinois*	83-62	W
J 20	at Purdue*	69-79	L
J 23	Indiana*	82-69	W
J 27	at Illinois*	67-65	W
J 30	Ohio State* [23/24]	80-71	W
F 3	at Michigan*	81-63	W
F 6	at Iowa* [20/22]	82-75	W
F 10	[23] Michigan State* [13/11]	49-60	L
F 13	[23] at Indiana*	80-77	W
F 17	[23] at Ohio State*	67-89	L
F 24	Purdue*	49-51	L
F 27	Northwestern*	66-56	W
Big Ten Tournament (Indianapolis)			
M 4	*vs. Purdue*	*73-61*	*W*
M 5	*vs. Illinois*	*79-64*	*W*
M 6	*vs. Ohio State*	*70-84*	*L*
NCAA First & Second Rounds (University Park, Pa.)			
M 19	*Dayton*	*75-66*	*W*
M 21	*DePaul [9/12]*	*73-75*	*L*

2011-12 — Big Ten Champions

Overall: 26-7 (H: 12-2; A: 11-3; N: 3-2)
B1G: 13-3, 1st (H: 6-2; A: 7-1)
Head Coach: Coquese Washington

Lady Lion Classic			
N 11	*[12] Washington State*	*72-60*	*W*
N 13	*[12] Middle Tennessee State*	*65-49*	*W*
N 17	[11] at Delaware	71-80	L
N 20	[11] at South Carolina	55-50	W
John Ascuaga's Nugget Classic (Reno, Nev.)			
N 25	*[17] vs. Iowa State*	*66-59*	*W*
N 26	*[17] at Nevada*	*103-65*	*W*
Big Ten/ACC Challenge (University Park, Pa.)			
N 30	*[16] North Carolina [14/13]*	*103-84*	*W*
D 3	[16] at Texas Tech [19/25]	66-70	L
D 6	[17] Virginia Tech	66-28	W
D 11	[17] UMES	76-51	W
D 18	[16] Wagner	103-42	W
D 21	[16] at Bucknell	78-54	W
D 30	[16] Nebraska* [23/RV]	63-71	L
J 2	[22] at Wisconsin*	82-49	W
J 7	[22] Michigan State*	65-75	L
J 12	Michigan*	78-63	W
J 15	at Nebraska* [15/23]	93-73	W
J 19	[23] at Illinois*	71-65	W
J 22	[23] Iowa*	68-52	W
J 26	[18] at Michigan*	77-56	W
J 29	[18] at Michigan State*	77-83	L
F 2	[19] Indiana*	76-44	W
F 5	[19] at Minnesota*	68-65	W
F 9	[18] Wisconsin*	69-54	W
F 12	[18] at Northwestern*	77-63	W
F 16	[12] at Purdue* [17/19]	74-63	W
F 20	[11] Ohio State* [8/11]	84-66	W
F 26	[11] Minnesota*	74-51	W
Big Ten Tournament (Indianapolis)			
M 2	*[9] vs. Minnesota*	*78-74*	*W*
M 3	*[9] vs. Purdue [21/25]*	*66-68*	*L*
NCAA First & Second Rounds (Baton Rouge, La.)			
M 18	*[11] vs. UTEP*	*85-77*	*W*
M 20	*[11] vs. LSU*	*90-80*	*W*
NCAA Regional (Kingston, R.I.)			
M 25	*[11] vs. Connecticut [3/3]*	*59-77*	*L*

Alex Bentley

2012-13 — Big Ten Champions

Overall: 26-6 (H: 14-0; A: 9-5; N: 3-1)
B1G: 14-2, 1st (H: 8-0; A: 6-2)
Head Coach: Coquese Washington

N 11	[8] Howard	72-61	W
N 14	[9] at Texas A&M [16/13]	63-58	W
N 18	[9] Lafayette	75-34	W
Radisson Thanksgiving Classic (Northridge, Calif.)			
N 23	*[6] vs. Detroit*	*80-72*	*W*
N 24	*[6] at Cal State Northridge*	*85-73*	*W*
ACC/Big Ten Challenge (Coral Gables, Fla.)			
N 29	*[6] at Miami (Fla.)*	*65-69*	*L*
D 2	[6] Fairleigh Dickinson	101-44	W
D 6	[10] at Connecticut [2/2]	52-67	L
D 9	[10] Georgetown	97-74	W
D 12	[11] at Virginia Tech	60-41	W
D 16	[11] South Dakota State	60-50	W
D 23	[11] NJIT	82-37	W
J 3	[9] Northwestern*	73-69	W
J 6	[9] at Michigan State*	76-55	W
J 13	[8] Nebraska* [RV/23]	80-58	W
J 17	[8] Wisconsin*	84-40	W
J 21	[8] at Michigan* [23/RV]	59-49	W
J 24	[8] Minnesota*	64-59	W
J 27	[8] at Ohio State*	71-56	W
J 31	[7] at Wisconsin*	61-63	L
F 4	[8] Purdue* [13/11]	69-61	W
F 7	[8] at Indiana*	76-54	W
F 10	[8] Michigan State*	71-56	W
F 14	[8] at Iowa*	81-69	W
F 20	[7] Illinois*	95-62	W
F 24	[7] Michigan*	68-57	W
F 28	[7] at Minnesota*	81-89	L
M 3	[7] at Nebraska* [20/25]	82-67	W
Big Ten Tournament (Hoffman Estates, Ill.)			
M 8	*[8] vs. Ohio State*	*76-66*	*W*
M 9	*[8] vs. Michigan State*	*46-54*	*L*
NCAA First & Second Rounds (Baton Rouge, La.)			
M 24	*[8] vs. Cal Poly*	*85-55*	*W*
M 26	*[8] at LSU*	*66-71*	*L*

2013-14 — Big Ten Champions

Overall: 24-8 (H: 14-4; A: 8-3; N: 2-1)
B1G: 13-3, 1st (H: 6-2; A: 7-1)
Head Coach: Coquese Washington

N 8	[13] St. Francis (Pa.)	117-77	W
N 10	[13] Fordham	78-61	W
N 17	[13] Connecticut [1/1]	52-71	L
N 20	[14] Bucknell	92-49	W
Junkanoo Jame (Grand Bahama Island, Bahamas)			
N 29	*[13] vs. Oregon State*	*61-56*	*W*
N 30	*[13] vs. Illinois State*	*72-60*	*W*
Big Ten/ACC Challenge (University Park, Pa.)			
D 4	*[10] Notre Dame [5/4]*	*67-77*	*L*
D 8	[10] at Georgetown	77-68	W
D 11	[12] at South Dakota State	79-83	L
D 15	[12] Texas A&M [20/24]	66-58	W
D 22	[17] Alcorn State	85-62	W
D 29	[15] Hartford	70-56	W
J 5	[15] at Iowa* [23/22]	87-71	W
J 9	[14] at Illinois*	82-76	W
J 12	[14] Purdue* [20/21]	74-84	L
J 16	[16] Ohio State*	66-42	W
J 19	[16] at Michigan State*	66-54	W
J 22	[13] Indiana*	65-52	W
J 26	[13] Minnesota*	83-53	W
J 30	[12] at Purdue* [16/19]	75-72	W
F 2	[12] at Northwestern*	79-75	W
F 6	[9] Iowa*	70-73	L
F 9	[9] at Ohio State*	74-54	W
F 13	[11] at Indiana*	71-63	W
F 16	[11] Wisconsin*	78-68	W
F 20	[9] Northwestern*	82-73	W
F 24	[8] at Nebraska* [17/16]	74-94	L
M 1	[8] Michigan*	77-62	W
Big Ten Tournament (Indianapolis)			
M 7	*[11] vs. Ohio State*	*82-99*	*L*
NCAA First & Second Rounds (University Park, Pa.)			
M 23	*[14] Wichita State*	*62-56*	*W*
M 25	*[14] Florida*	*83-61*	*W*
NCAA Regional (Palo Alto, Calif.)			
M 30	*[14] at Stanford [5/6]*	*57-82*	*L*

2014-15

Overall: 6-24 (H: 5-11; A: 1-10; N: 0-3)
B1G: 3-15, T-13th (H: 2-7; A: 1-8)
Head Coach: Coquese Washington

Preseason WNIT (University Park, Pa.)			
N 14	*Towson*	*71-64*	*W*
N 16	*Albany*	*53-54*	*L*
N 22	*Seton Hall*	*70-75*	*L*
N 25	St. Bonaventure	54-56	L
Georgia State Thanksgiving Tournament (Atlanta, Ga.)			
N 28	*vs. Liberty*	*68-80*	*L*
N 30	*vs. Samford*	*56-59 (OT)*	*L*
ACC/Big Ten Challenge (Syracuse, N.Y.)			
D 4	*at Syracuse [21/22]*	*39-61*	*L*
D 7	Wagner	96-66	W
D 10	at Hartford	57-62	L
D 14	Rider	85-51	W
D 21	USF	87-90 (OT)	L
D 28	at Iowa* [23/20]	52-77	L
J 1	at Michigan*	53-89	L
J 4	Illinois*	76-91	L
J 6	at Wisconsin*	46-65	L
J 10	Rutgers* [24/34]	51-71	L
J 15	at #17/15 Nebraska*	45-73	L
J 18	at Ohio State*	60-69	L
J 22	Indiana*	79-75	W
J 25	Northwestern*	76-75	W
J 28	at Minnesota*	64-75	L
F 1	at Rutgers* [22/23]	65-76	L
F 5	Maryland* [5/5]	62-77	L
F 8	at Purdue*	54-50	W
F 11	Michigan State*	67-74	L
F 15	Minnesota*	77-85	L
F 23	at Maryland* [5/5]	34-65	L
F 26	Ohio State*	70-88	L
M 1	Wisconsin*	56-62	L
Big Ten Tournament (Hoffman Estates, Ill.)			
M 4	*vs. Indiana**	*63-68*	*L*

RECORDS

2015-16

Overall: 12-19 (H: 7-8; A: 4-9; N: 1-2)
B1G: 6-12, 11th (H: 2-7; A: 4-5)
Head Coach: Coquese Washington

N 13	Holy Cross	86-82 (OT)	W
N 15	Fordham	75-59	W
N 18	at Tennessee [5/4]	66-74	L
N 22	Central Connecticut State	73-47	W
Radisson Thanksgiving Classic (Northridge, Calif.)			
N 27	*at Cal-State Northridge*	*73-81*	*L*
N 28	*vs. BYU*	*51-63*	*L*
Big Ten/ACC Challenge (University Park, Pa.)			
D 3	*Virginia Tech*	*59-64*	*L*
D 6	at USF [23/24]	79-101	L
D 8	Youngstown State	68-51	W
D 12	at St. Bonaventure	60-70	L
D 20	Sacred Heart	83-46	W
D 31	Northwestern* [14/15]	79-72	W
J 3	at Minnesota*	85-98	L
J 7	Michigan State* [22/23]	55-71	L
J 10	at Wisconsin*	62-82	L
J 13	Nebraska*	78-83	L
J 17	Michigan*	87-91	L
J 20	at Iowa*	82-69	W
J 23	at Illinois*	65-56	W
J 27	Maryland* [5/5]	53-89	L
J 30	Purdue*	78-88 (2OT)	L
F 2	at Nebraska*	69-87	L
F 7	Rutgers*	62-74	L
F 11	at Michigan State* [15/17]	65-61	W
F 14	Ohio State* [6/7]	63-77	L
F 17	at Northwestern*	73-54	W
F 20	at Michigan*	73-78	L
F 24	Iowa*	81-68	W
F 27	at Indiana*	55-76	L
Big Ten Tournament (Indianapolis)			
M 2	*vs. Illinois*	*75-66*	*W*
M 3	*vs. Purdue*	*59-70*	*L*

2016-17

Overall: 21-11 (H: 16-2; A: 4-7; N: 1-2)
B1G: 9-7, T-6th (H: 7-1; A: 2-6)
Head Coach: Coquese Washington

N 11	at Drexel	60-83	L
N 13	Saint Peter's	106-50	W
N 16	Akron	84-71	W
N 20	Tennessee [13/13]	70-56	W
San Juan Shootout (Daytona Beach, Fla.)			
N 24	*vs. Georgia State*	*69-42*	*W*
N 25	*vs. Georgetown*	*54-68*	*L*
ACC/Big Ten Challenge (Chestnut Hill, Mass.)			
N 30	*at Boston College*	*60-56*	*W*
D 3	Marshall	82-80	W
D 7	at Holy Cross	84-48	W
D 10	Pittsburgh	91-62	W
D 18	American	70-65	W
D 20	Iona	80-67	W
D 28	Indiana*	70-89	L
D 31	at Rutgers*	45-61	L
J 3	Iowa*	71-58	W
J 7	at Purdue*	51-64	L
J 11	at Maryland* [3/3]	83-89	L
J 16	Wisconsin*	76-46	W
J 19	Nebraska*	86-69	W
J 23	at Indiana*	66-72	L
J 29	Illinois*	82-66	W
F 1	at Ohio State* [14/14]	72-87	L
F 5	at Northwestern*	74-58	W
F 8	Minnesota*	77-66	W
F 11	Purdue*	79-73	W
F 14	at Illinois*	80-62	W
F 22	at Michigan State*	64-73	L
F 26	Michigan* [24/25]	76-75	W
Big Ten Tournament (Indianapolis)			
M 2	*vs. Minnesota*	*64-70*	*L*
WNIT (University Park, Pa.)			
M 17	*Ohio*	*74-65*	*W*
M 19	*Fordham*	*70-51*	*W*
M 23	*Virginia Tech*	*55-64*	*L*

2017-18

Overall: 16-16 (H: 11-4; A: 4-9; N: 1-3)
B1G: 6-10, 11th (H: 5-3; A: 1-7)
Head Coach: Coquese Washington

N10	Siena	86-72	W
N12	Drexel	84-70	W
N15	at Marshall	80-65	W
N18	at Providence	60-51	W
N20	Central Connecticut State	83-66	W
South Point Shootout (Las Vegas)			
N24	*vs. Louisiana Tech*	*59-71*	*L*
N25	*vs. Kansas State*	*65-70*	*L*
ACC/Big Ten Challenge (University Park, Pa.)			
N30	*Wake Forest*	*68-58*	*W*
D3	Manhattan	78-46	W
D6	Fordham	65-60	W
D9	at St. Bonaventure	62-65	L
D17	at Pittsburgh	59-48	W
D20	at American	66-75 (OT)	L
D28	at Michigan* [19/21]	69-89	L
D31	Maryland* [15/14]	65-69	L
J3	Indiana*	77-74	W
J6	at Rutgers* [25/RV]	65-70	L
J10	Minnesota*	71-91	L
J14	at Wisconsin*	69-62	W
J18	Rutgers* [25/21]	70-67	W
J23	Illinois*	68-59	W
J28	at Purdue*	77-83	L
J31	at Ohio State* [17/18]	64-94	L
F4	Michigan State*	74-59	W
F8	at Iowa*	76-80	L
F11	at Minnesota*	68-101	L
F14	Northwestern*	67-59	W
F22	at Nebraska*	51-59	L
F25	Ohio State* [15/14]	64-89	L
Big Ten Tournament (Indianapolis)			
F28	*vs. Illinois*	*83-57*	*W*
M1	*vs. Michigan [24/RV]*	*48-77*	*L*
WNIT (University Park, Pa.)			
M15	*Radford*	*62-63 (OT)*	*L*

Teniya Page

Carolyn Kieger

2018-19

Overall: 12-18 (H: 9-9; A: 3-8; N: 0-1)
B1G: 5-13, 12th (H: 3-6; A: 2-7)
Head Coach: Coquese Washington

N8	Providence	74-72	W
N11	California [RV/24]	58-75	L
N14	at Fordham	72-55	W
N18	Princeton	79-71 (OT)	W
N21	North Dakota	75-68	W
N25	Stony Brook	70-81	L
ACC/Big Ten Challenge (Tallahassee, Fla.)			
N29	*Florida State*	*58-87*	*L*
D2	Jacksonville	80-61	W
D5	Duquesne	58-64	L
D9	St. Bonaventure	80-65	W
D16	American	80-59	W
D28	Maryland* [4/4]	61-77	L
D31	at Indiana*	75-83	L
J3	Wisconsin*	71-64	W
J6	at Rutgers*	61-74	L
J12	Illinois*	62-48	W
J17	Ohio State*	71-76 (OT)	L
J20	Maryland* [9/9]	67-79	L
J24	at Wisconsin*	65-59	W
J27	Rutgers* [18/14]	61-69	L
F3	Iowa* [12/13]	61-81	L
F6	at Ohio State*	73-78	L
F10	Michigan*	62-66	L
F14	at Northwestern*	63-78	L
F17	at Minnesota*	67-97	L
F21	Purdue*	72-61	W
F24	at Illinois*	76-65	W
F27	at Michigan State*	48-57	L
M2	Nebraska*	74-79	L
Big Ten Tournament (Indianapolis)			
M6	*vs. Wisconsin*	*57-65*	*L*

2019-20

Overall: 7-23 (H: 5-11; A: 1-10; N: 1-2)
B1G: 1-17, 14th (H: 1-8; A: 0-9)
Head Coach: Carolyn Kieger

N5	at Towson	73-67	W
N10	Rider	70-78	L
N13	Fordham	72-59	W
N17	La Salle	67-69	L
N21	Clemson	68-55	W
N24	George Mason	68-78	L
Cal Classic (Berkeley, Calif.)			
N29	*vs. Long Beach State*	*56-64*	*L*
N30	*vs. North Carolina Central*	*92-68*	*W*
ACC/Big Ten Challenge (Bryce Jordan Center, Pa.)			
D5	*Pittsburgh*	*78-73*	*W*
D14	at Princeton	55-72	L
D22	Sacred Heart	88-65	W
D28	Minnesota*	74-81	L
D31	at Michigan*	48-82	L
J4	at Wisconsin*	65-71	L
J9	Michigan State*	86-73	W
J12	at Ohio State*	70-80	L
J16	Rutgers*	57-62	L
J19	at Northwestern*	59-85	L
J23	Indiana* [17/24]	60-76	L
J26	at Purdue*	68-81	L
J30	Iowa* [18/19]	66-77	L
F2	Northwestern* [23/RV]	59-82	L
F6	at Rutgers*	39-72	L
F9	Illinois*	66-70	L
F13	at Nebraska*	58-75	L
F16	Maryland* [10/10]	69-106	L
F22	at Iowa* [19/21]	57-100	L
F27	Michigan*	66-80	L
M1	at Michigan State*	80-99	L
Big Ten Tournament (Indianapolis)			
M4	*vs. Minnesota*	*65-85*	*L*

2020-21

Overall: 9-15 (H: 6-7; A: 3-7; N: 0-1)
B1G: 6-13, 11th (H: 3-7; A: 3-6)
Head Coach: Carolyn Kieger

N25	Coppin State	84-45	W
N30	St. Francis (Pa.)	87-54	W
D3	Rhode Island	70-69	W
D6	at Syracuse [22]	72-82	L
D20	Purdue*	87-91	L
D31	Maryland* [14]	82-96	L
J4	at Ohio State* [16]	69-82	L
J7	Indiana* [19]	64-85	L
J10	at Minnesota*	69-60	W
J17	Northwestern* [22]	50-67	L
J25	Minnesota*	76-85	L
J28	at Illinois*	80-76	W
J31	at Purdue*	80-70	W
F4	Nebraska*	85-74	W
F7	Wisconsin*	98-74	W
F10	at Indiana* [15]	65-90	L
F13	Michigan State	65-78	L
F18	at Iowa	78-96	L
F21	at Nebraska	72-87	L
F24	Ohio State* [15]	69-67	W
F28	Rutgers* [25]	55-60	L
M2	at Rutgers* [24]	56-74	L
M6	at Maryland* [8]	61-88	L
Big Ten Tournament (Indianapolis)			
M10	*vs. Michigan State*	*66-75*	*L*

2021-22

Overall: 11-18 (H: 7-6; A: 3-9; N: 1-3)
B1G: 5-13, T-11th (H: 3-6; A: 2-7)
Head Coach: Carolyn Kieger

N 9	LIU	85-66	W
N 11	Rider	83-69	W
N 16	Delaware State	120-51	W
N 21	at Clemson	64-67	L
Gulf Coast Showcase (Estero, Florida)			
N 26	*St. John's*	*80-75*	*W*
N 27	*Iowa State [12]*	*59-93*	*L*
N 28	*Kent State*	*74-81*	*L*
ACC/Big Ten Challenge (Chestnutt Hill, Mass.)			
D 2	*Boston College*	*69-86*	*L*
D 6	at Indiana [6]*	40-70	L
D 9	Rutgers*	52-48	W
D 12	Youngstown State	78-58	W
D 18	at Duquesne	68-60	W
J 6	at Maryland [10]*	78-106	L
J 13	Michigan [11]*	57-74	L
J 16	Illinois*	90-72	W
J 20	at Northwestern*	63-59	W
J 23	at Wisconsin*	57-69	L
J 25	Iowa [23]*	79-107	L
J 27	Michigan State*	58-79	L
J 30	Maryland [17]*	71-82	L
F 3	at Nebraska*	61-76	L
F 6	Northwestern*	72-78	L
F 9	at Purdue*	77-81	L
F 13	at Rutgers*	62-71	L
F 17	Nebraska*	83-76	W
F 21	at Michigan State*	79-71	W
F 24	at Ohio State [17]*	55-78	W
F 27	Minnesota*	83-94	L
Big Ten Tournament (Indianapolis, Ind.)			
M 2	*Rutgers*	*50-75*	*L*

Makenna Marisa

YEAR	COACH	W	L	%	W	L	%	FINISH	POSTSEASON
1965	Marie Lintner	3	1	.750					--
1966	Marie Lintner	3	2	.600					--
1967	Marie Lintner	2	3	.400					--
1968	Marie Lintner	4	2	.667					--
1969	Marie Lintner	3	3	.500					--
1970	Marie Lintner	5	1	.833					--
	Six Seasons	**20**	**12**	**.625**					**--**
1971	Mary Ann Domitrovitz	6	2	.750					--
1972	Mary Ann Domitrovitz	4	3	.571					--
1973	Mary Ann Domitrovitz	3	5	.375					--
1974	Mary Ann Domitrovitz	5	3	.625					--
	Four Seasons	**18**	**13**	**.581**					**--**
1974-75	Pat Meiser	7	7	.500					EAIAW
1975-76	Pat Meiser	10	10	.500					EAIAW, AIAW
1976-77	Pat Meiser	13	8	.619					EAIAW
1977-78	Pat Meiser	21	5	.807					EAIAW
1978-79	Pat Meiser	21	8	.724					EAIAW
1979-80	Pat Meiser	20	14	.588					EAIAW
	Six Seasons	**92**	**52**	**.639**					**6 EAIAW, 1 AIAW**
1980-81	Rene Portland	19	9	.678					EAIAW
1981-82	Rene Portland	24	6	.800					NCAA
1982-83	Rene Portland	26	7	.788					NCAA
1983-84 #	Rene Portland	19	12	.612	6	2	.750	T-2nd	NCAA
1984-85	Rene Portland	28	5	.848	7	1	.875	T-1st	NCAA
1985-86	Rene Portland	24	8	.750	12	4	.750	T-2nd	NCAA
1986-87	Rene Portland	23	7	.767	16	2	.889	2nd	NCAA
1987-88	Rene Portland	20	13	.606	11	7	.611	4th	NCAA
1988-89	Rene Portland	14	14	.500	12	6	.667	T-4th	--
1989-90	Rene Portland	25	7	.781	15	3	.833	3rd	NCAA
1990-91	Rene Portland	29	2	.935	17	1	.944	1st	NCAA
1991-92	Rene Portland	24	7	.774	--	--	--	--	NCAA
1992-93 $	Rene Portland	22	6	.785	14	4	.778	3rd	NCAA
1993-94	Rene Portland	28	3	.903	16	2	.889	T-1st	NCAA
1994-95	Rene Portland	26	5	.839	13	3	.812	T-1st	NCAA
1995-96	Rene Portland	27	7	.794	13	3	.812	2nd	NCAA
1996-97	Rene Portland	15	12	.555	8	8	.500	T-6th	--
1997-98	Rene Portland	21	13	.618	8	8	.500	7th	WNIT
1998-99	Rene Portland	22	8	.733	12	4	.750	2nd	NCAA
1999-00	Rene Portland	30	5	.857	15	1	.937	1st	NCAA
2000-01	Rene Portland	19	10	.655	11	5	.687	4th	NCAA
2001-02	Rene Portland	23	12	.657	11	5	.687	2nd	NCAA
2002-03	Rene Portland	26	9	.742	13	3	.812	1st	NCAA
2003-04	Rene Portland	28	6	.823	15	1	.937	1st	NCAA
2004-05 *	Rene Portland	19	11	.633	13	3	.812	3rd	NCAA
2005-06	Rene Portland	13	16	.448	6	10	.375	T-7th	--
2006-07	Rene Portland	15	16	.484	7	9	.437	T-5th	--
	27 Seasons	**606**	**236**	**.720**	**271**	**95**	**.740**		**21 NCAA, 1 WNIT, 1 EAIAW**
2007-08	Coquese Washington	13	18	.419	4	14	.222	10th	--
2008-09	Coquese Washington	11	18	.379	6	12	.333	T-7th	--
2009-10	Coquese Washington	17	14	.548	8	10	.444	T-6th	WNIT
2010-11	Coquese Washington	25	10	.714	11	5	.687	2nd	NCAA
2011-12	Coquese Washington	26	7	.788	13	3	.812	1st	NCAA
2012-13	Coquese Washington	26	6	.812	14	2	.875	1st	NCAA
2013-14	Coquese Washington	24	8	.750	13	3	.812	1st	NCAA
2014-15	Coquese Washington	6	24	.200	3	15	.167	T-13th	--
2015-16	Coquese Washington	12	19	.387	6	12	.333	11th	--
2016-17	Coquese Washington	21	11	.656	9	7	.562	T-6th	WNIT
2017-18	Coquese Washington	16	16	.500	6	10	.375	11th	WNIT
2018-19	Coquese Washington	12	18	.400	5	13	.277	12th	--
	12 Seasons	**209**	**169**	**.553**	**98**	**106**	**.480**		**4 NCAA, 3 WNIT**
2019-20	Carolyn Kieger	7	23	.233	1	17	.056	14th	--
2020-21	Carolyn Kieger	9	15	.375	6	13	.316	11th	--
2021-22	Carolyn Kieger	11	18	.379	5	13	.385	11th	--
	3 Seasons	**27**	**56**	**.325**	**12**	**43**	**.218**		**--**
Totals	58 Seasons	975	538	.644	285	218	.567	B1G (30 Seasons)	25 NCAA, 4 WNIT
					96	26	.786	A-10 (Eight Seasons)	7 EAIAW, 1 AIAW

*# - First year in the Atlantic 10 | $ - First year in the Big Ten | * - Three wins credited to associate head coach Annie Troyan*

BRYCE JORDAN CENTER

- The 15,261-seat Bryce Jordan Center rocks during the basketball season and throughout the year with concerts and events.
- The Lady Lions practice, eat and compete in the Bryce Jordan Center. From strength and conditioning to video work to game days, the building is a place where every member of the team can feel productive and refreshed. The basketball offices, as well as those of the athletics department administration, are housed in the Jordan Center.
- Construction on the Bryce Jordan Center was completed in 1996 at a cost of $55 million.
- The Lady Lions christened their current home court on January 20, 1996 against SEC foe Georgia.
- Penn State lays claim to four undefeated home slates inside the Bryce Jordan Center and have seen a school-standard of 16 wins accomplished twice; 2002-03 (16-0) and 2016-17 (16-2).
- The Lady Lions are consistently ranked among the top 20 programs at the NCAA Division I level in attendance.
- The Lady Lions sold out the Bryce Jordan Center twice during the 2003-04 campaign against Michigan (Feb. 15) and Purdue (Feb. 29).
- The Lady Lions set a single-season attendance record in 2003-04 with 128,255 fans through the turnstiles.
- The Lady Lions had a 24-game winning streak at the Bryce Jordan Center from Feb. 14, 2002 until Dec. 14, 2003.
- During the 2008-09 campaign, the Lady Lions broke the school record with 16 consecutive non-conference wins at the Bryce Jordan Center. The streak dated back to the 2005-06 season.
- Penn State has hosted the NCAA Women's Basketball Tournament First and Second Rounds on eight occasions at the Bryce Jordan Center.
- The Lady Lions welcomed their one millionth fan through the turnstiles during the 2006-07 season.
- Among the performers who have graced the Jordan Center stage are Justin Timberlake, Travis Scott, Thomas Rhett, Akon, Rihanna, Carrie Underwood, Bob Dylan, Lil Wayne, Nicki Minaj, Fetty Wap, Dave Matthews Band, Aerosmith, Janet Jackson, Bruce Springsteen, Shania Twain, John Mayer, Garth Brooks, Metallica, Phish, Elton John, Billy Joel, Usher, Nelly, Bon Jovi, 50 Cent, Cher, Elton John and Tina Turner. Others to appear include the Harlem Globetrotters and the Ringling Brothers, Barnum & Bailey Circus.
- In May 1996, former President Bill Clinton delivered the main address at the graduate school commencement.
- The Bryce Jordan Center features locker rooms for the men's and women's basketball programs, six visiting locker rooms, a press room and an 18,800-square-foot basketball practice facility just steps away from the main arena floor.
- The Bryce Jordan Center is named after University President Emeritus Dr. Bryce Jordan, who led Penn State's membership into the Big Ten Conference.

HOME COURT HISTORY

White Building (1965-76)

- The Penn State women's basketball team played home games during its first 11 seasons in the North Gym of White Building.
- Standing-room-only crowds were not unusual in the early 1970s, especially when Penn State hosted intrastate rivals Edinboro, Cheyney or Pittsburgh.
- The Lady Lions posted a 30-13 overall record during their time in White Building, including a pair of unblemished seasons.
- Penn State was 2-0 in 1964-65 and 3-0 in 1969-70 to mark its two unbeaten seasons inside the building.

Rec Hall (1976-96)

- Recreation Building, affectionately called Rec Hall, opened to the public on January 5, 1929, when the Nittany Lions defeated Gettysburg, 37-34, in men's basketball action.
- Penn State's first women's basketball games at Rec Hall were in the 1976 AIAW Tournament. The Lady Lions made their Rec Hall debut on March 24, 1976, against eventual National Champion Delta State.
- In 1977, PSU played five games in Rec Hall, including tournament games against powerful Texas and Ohio State.
- The 1979-80 season marked the permanent move to Rec Hall for the Lady Lions.
- On March 12, 1982, Penn State hosted its first-ever NCAA Division I women's basketball postseason game. The Lady Lions defeated Clemson, despite Lady Tiger Barbara Kennedy's Rec Hall-record 43-point effort.
- The all-time Rec Hall attendance record of 7,264 came on Feb. 6, 1994, in the "Pack the Track" sellout of No. 1 Penn State versus No. 8 Iowa. The Lady Lions claimed the 63-61 victory that was televised nationally on ESPN2.
- The "Pack the Track" game was the first national broadcast of a women's basketball contest from Rec Hall.
- The Lady Lions were 203-34 (.857) in 20 seasons playing at Rec Hall.
- Penn State posted a perfect 28-0 mark in Rec Hall against Big Ten opponents as a member of the conference.
- The Lady Lions are 44-1 all-time against Big Ten opponents at Rec Hall.
- The Lady Lions recorded four undefeated home campaigns while playing at Rec Hall.

Bryce Jordan Center (1996-present)

- The Jordan Center was completed in 1996 at a cost of $55 million.
- The Lady Lions moved to the Bryce Jordan Center in January 1996.
- The Lady Lions christened their current home court on January 20, 1996 against SEC foe Georgia.
- The Lady Lions are 282-111 (.718) all-time at the Bryce Jordan Center.
- The Lady Lions have posted four undefeated seasons at the Bryce Jordan Center.
- The Lady Lions sold out the Bryce Jordan Center twice during the 2003-04 campaign against Michigan (Feb. 15) and Purdue (Feb. 29).
- The Lady Lions welcomed their one millionth fan through the turnstiles during the 2006-07 season.
- The Lady Lions have ranked in the Top 25 in the country in attendance in 19-of-24 full seasons since moving to the BJC.

UNDEFEATED HOME SEASONS

1964-65	2-0, White Building
1969-70	3-0, White Building
1984-85	12-0, Rec Hall
1986-87	11-0, Rec Hall
1989-90	15-0, Rec Hall
1993-94	14-0, Rec Hall
1999-00	15-0, Bryce Jordan Center
2002-03	16-0, Bryce Jordan Center
2004-05	12-0, Bryce Jordan Center
2012-13	14-0, Bryce Jordan Center

BRYCE JORDAN CENTER - RECORDS, STREAKS & ATTENDANCE

Largest Bryce Jordan Center Crowds

15,407 ..... vs. Purdue, 2/29/04
15,389 ..... vs. Michigan, 2/15/04
15,177 ..... vs. Northwestern, 2/20/05
14,173 ..... vs. Michigan , 2/24/13
13,849 ..... vs. Minnesota, 2/26/12
12,585 ..... vs. Wisconsin, 2/16/14
12,473 ..... vs. Wisconsin, 3/2/03
12,443 ..... vs. Northwestern, 2/11/96
12,093 ..... vs. Georgia, 1/20/96
11,915 ..... vs. Indiana, 2/2/03

Longest Winning Streak

24 games .... Feb. 14, 2002 (Michigan State) to Dec. 14, 2003 (Pittsburgh)

Longest Losing Streak

7 games ..... Jan. 16, 2020 (Rutgers) to Feb. 27, 2020 (Michigan)

Year	G	Record	Total Attendance	Avg.	Big Ten Rank	NCAA Rank
1995-96	9	8-1	80,075	8,897	2nd	3rd
1996-97	12	9-3	81,501	6,792	3rd	7th
1997-98	15	10-5	78,002	5,200	4th	11th
1998-99	11	9-2	62,224	5,657	5th	12th
1999-00	15	15-0	81,015	5,401	5th	13th
2000-01	13	11-2	79,186	6,091	4th	11th
2001-02	15	11-4	89,570	6,398	4th	12th
2002-03	16	16-0	108,337	6,771	3rd	10th
2003-04	15	14-1	140,138	9,343	3rd	7th
2004-05	12	12-0	103,982	8,665	2nd	6th
2005-06	14	8-6	90,898	6,493	4th	12th
2006-07	13	12-1	75,102	5,777	4th	15th
2007-08	16	10-6	82,549	5,159	5th	19th
2008-09	14	8-6	60,567	4,326	5th	22nd
2009-10	15	9-6	66,476	4,432	4th	19th
2010-11	18	14-4	77,483	4,305	5th	22nd
2011-12	14	12-2	69,383	4,956	3rd	17th
2012-13	14	14-0	76,050	5,432	3rd	15th
2013-14	18	14-4	93,586	5,199	5th	17th
2014-15	16	5-11	77,727	4,858	6th	18th
2015-16	15	7-8	52,580	3,505	9th	31st
2016-17	18	16-2	50,761	2,820	10th	41st
2017-18	15	11-4	46,775	3,118	10th	36th
2018-19	18	9-9	42,775	2,376	11th	56th
2019-20	16	5-11	32,754	2,047	12th	65th
*2020-21	13	6-7	2,410	185	2nd	87th
2021-22	13	7-6	26,828	2,064	11th	55th
TOTAL	***393***	***282-111***	***1,879,549***	***5,047***	--	--

**Attendance was limited to team guests due to COVID-19 pandemic protocols.*

BRYCE JORDAN CENTER - PENN STATE TEAM RECORDS

Most Points

120	Delaware State, 11/16/21
117	St. Francis (Pa.), 11/8/13
114	Northwestern, 1/2/00
106	Saint Peter's, 11/13/16
105	Illinois, 1/26/96
103	Wagner, 12/18/11
103	North Carolina, 11/30/11
101(4x)	Last, Fairleigh Dickinson, 12/2/12

Fewest Points

39	Wisconsin, 2/25/10
48	Minnesota, 2/14/08
49	Michigan State, 2/10/11
49	Purdue, 2/24/11
49	Illinois, 1/2/08
49	Duke, 11/28/99

Field Goals Made

50	Delaware State, 11/16/21
45	Northwestern, 1/2/00
42	Saint Peter's, 11/13/16
40	Maryland, 11/23/99
39	St. Francis (Pa.), 11/8/13
39	FIU, 3/17/02
39	Northwestern, 1/4/01

Field Goal Attempts

89	Delaware State, 11/16/21
85	Nebraska, 12/30/11
81	Northwestern, 1/2/00
80	Minnesota, 12/28/19
80	Minnesota, 12/28/00
79	Nebraska, 1/13/16
79	Purdue, 1/12/14

Highest Field Goal Percentage

.611	Illinois (33-54), 2/20/13
.608	Michigan State (31-51), 2/23/96
.592 (2x)	Maryland (29-49), 1/30/22
.576	Illinois (38-66), 2/15/01
.562	Delaware State (50-89), 11/16/21
.559	Michigan (33-59), 1/27/00
.558(2x)	Last Fordham (24-43), 12/6/17

Lowest Field Goal Percentage

.237	Rutgers (14-59), 3/2/22
.273(2x)	Last Wisconsin (12-44), 2/25/10
.288	Wake Forest (19-66), 11/30/17
.292	California (21-72), 11/11/18
.294	Nebraska (25-85), 12/30/11
.299	Northwestern (20-67), 1/3/13

3-Point Field Goals Made

14	North Carolina, 11/30/11
13(2x)	Last Delaware State, 11/16/21
12 (2x)	Last Nebraska, 2/17/22
11	Four Times; last: Saint Peter's, 11/13/16

3-Point Field Goal Attempts

29	Michigan, 2/25/01
27	Marshall, 12/3/16
26	Iowa, 1/25/22
26	George Mason, 11/24/19
26	Baylor, 12/9/03
25	Maryland, 12/28/18
25	Michigan State, 1/4/04
25	Michigan State, 1/28/01

3-Point Field Goal Percentage

.750	Northwestern (6-8), 2/20/00
.750	Michigan (3-4), 3/1/14
.700	NJIT (7-10), 12/23/12
.688	Rider (11-16), 11/14/10
.667	Four Times; last: Illinois (6-9), 2/20/13

Free Throws Made

37	St. Francis (Pa.), 11/8/13
34	Pittsburgh, 11/11/07
32	Three Times; last: Minnesota, 1/30/05

Free Throw Attempts

43	St. Francis (Pa.), 11/8/13
42	Texas Tech, 12/4/05
42	Duke, 11/18/05
41	Pittsburgh, 11/11/07
40	Pittsburgh, 12/5/19
40	USF, 12/21/14

Free Throw Percentage (min. 10 att.)

1.000	Texas (20-20), 12/7/03
.958	St. Joseph's (23-24), 12/10/02
.947	Purdue (18-19), 1/30/16
.947	Michigan (18-19), 3/1/14
.944	Michigan State (17-18), 1/9/20

Rebounds

62	Northwestern, 12/31/15
61	Indiana, 1/23/11
60	Ohio State, 2/20/12
58	Northwestern, 1/2/00
57	Twice; last: St. Francis (Pa.), 11/8/13

Assists

37	Delaware State, 11/16/21
32	St. Francis (Pa.), 12/2/99
31	Northwestern, 1/2/00
28	Saint Peter's, 11/13/16
27	FIU, 3/17/02
27	Illinois, 2/15/01
27	Michigan State, 1/28/01

Steals

25	Delaware State, 11/16/21
23	Maryland, 12/10/98
21	Bucknell, 12/28/10
19	St. Francis (Pa.), 11/8/13
19	Northwestern, 1/3/13
19	Minnesota, 2/24/00
19	Northwestern, 2/11/96

Blocked Shots

15	Jacksonville, 12/2/18
14	Purdue, 11/12/14
13	Drexel, 11/12/17
12	Saint Francis (Pa.), 12/22/05
11	Three Times; last: Purdue, 1/28/10

Most Turnovers

38	Rutgers, 1/10/15
29	Illinois, 2/20/13
27	St. Francis (Pa.), 11/8/13
27	Pittsburgh, 12/16/00
26	Four Times; last: Minnesota, 1/13/11

Fewest Turnovers

5	American, 12/16/18
6	Fordham, 3/19/17
6	Purdue, 2/11/17
6	Wisconsin, 1/16/17
7	Wisconsin, 2/16/14
7	Iowa, 1/8/04

Largest Margin of Victory

74	Rider (95-21), 11/14/10
69	Delaware State (120-51), 11/16/21
65	Northwestern (114-49), 1/2/00
61	Wagner (103-42), 12/18/11
57	Farleigh Dickinson (101-44), 12/2/12
56	Saint Peter's (106-50), 11/13/16
54	Maine (95-41), 12/12/10
52	Pittsburgh (96-44), 12/14/03

BRYCE JORDAN CENTER - PENN STATE INDIVIDUAL RECORDS

Most Points

40 ..... Kamaria McDaniel vs. Pittsburgh, 12/5/19
39 ..... Maggie Lucas vs. Georgetown, 12/9/12
38 ..... Kelly Mazzante vs. Old Dominion, 1/21/03
38 ..... Kelly Mazzante vs. Illinois, 2/15/01
37 ..... Kelly Mazzante vs. Illinois, 2/17/02
36 ..... Kelly Mazzante vs. Mississippi State, 11/20/02
36 ..... Kelly Mazzante vs. Indiana, 1/10/02
35 ..... Kelly Mazzante vs. Wisconsin, 3/2/03
35 ..... Maren Walseth vs. Michigan, 1/27/00
34 ..... Teniya Page vs. Stony Brook, 11/25/2018
34 ..... Teniya Page vs. Rutgers, 1/18/18
34 ..... Kam Gissendanner vs. Texas Tech, 12/4/05

Field Goals Made

15 ..... Kelly Mazzante vs. Illinois, 2/15/01
15 ..... Maren Walseth vs. Michigan, 1/27/00
14 ..... Kamaria McDaniel vs. Pittsburgh, 12/5/19
13 ..... Lindsey Spann vs. Saint Peter's, 11/13/16
13 ..... Kelly Mazzante vs. Wisconsin, 3/2/03
13 ..... Kelly Mazzante vs. Illinois, 2/17/02

Field Goals Attempted

28 ..... Kamaria McDaniel vs. Pittsburgh, 12/5/19
28 ..... Alex Bentley vs. Dayton, 3/19/11
28 ..... Kelly Mazzante vs. Indiana, 2/2/03
27 ..... Kelly Mazzante vs. Illinois, 2/17/02
26 ..... Kelly Mazzante vs. FIU, 3/17/02
25 ..... Four Times; last: Alex Bentley vs. Nebraska, 12/30/11

Field Goal Percentage (min. 5 made)

1.000 ..... Reicina Russell vs. Northwestern (9-9), 2/1/04
1.000 ..... Amanda Brown vs. Michigan State (8-8), 1/25/07
1.000 ..... Shauntai Hall vs. Michigan State (8-8), 2/23/96
1.000 ..... Katrena Carr vs. Iowa (7-7), 1/16/99
1.000 ..... Nikki Greene vs. Maryland Eastern Shore (6-6), 12/11/11
1.000 ..... Ashanti Thomas vs. Michigan (5-5), 2/26/17

3-Point Field Goals Made

7 ..... Jaida Travascio-Green vs. Drexel, 11/12/17
7 ..... Maggie Lucas vs. Georgetown, 12/9/12
7 ..... Maggie Lucas vs. Michigan State, 1/7/12
7 ..... Adrienne Squire vs. Illinois, 2/12/06
7 ..... Kelly Mazzante vs. Iowa, 1/9/03
6 ..... Six Times; last: Maggie Lucas vs. Fairleigh Dickinson, 12/2/12

3-Point Field Goals Attempted

16 ..... Jaida Travascio-Green vs. Drexel, 11/12/17
15 ..... Kelly Mazzante vs. Louisiana Tech, 12/21/03
14 ..... Kelly Mazzante vs. Purdue, 2/29/04
13 ..... Maggie Lucas vs. Georgetown, 12/9/12
13 ..... Maggie Lucas vs. Michigan State, 1/7/12
12 ..... Seven Times; last: Maggie Lucas vs. Florida, 3/25/14

3-Point Field Goal Pct. (min. 3 made)

1.000 ..... Anna Camden vs. Fordham (4-4), 11/13/19
1.000 ..... Jess Brungo vs. Illinois (4-4), 2/15/01
1.000 ..... Jenny DeGraaf vs. Albany (4-4), 11/16/14
1.000 ..... Anna Camden vs. Clemson (3-3), 11/21/19
1.000 ..... Maggie Lucas vs. Michigan State (3-3), 2/10/13
1.000 ..... Adrienne Squire vs. Michigan (3-3), 2/2/06
1.000 ..... Lisa Shepherd vs. Temple (3-3), 11/23/97

Free Throws Made

16 ..... Maggie Lucas vs. St. Francis (Pa.), 11/8/13
15 ..... Teniya Page vs. American, 12/18/16
15 ..... Brianne O'Rourke vs. Duke, 12/02/07
15 ..... Jess Strom vs. Minnesota, 1/30/05
14 ..... Julia Trogele vs. Indiana, 1/10/10
14 ..... Lisa Shepherd vs. Purdue, 2/22/01
14 ..... Lisa Shepherd vs. Maryland, 12/5/00

Free Throws Attempted

17 ..... Teniya Page vs. American (15-of-17), 12/18/16
17 ..... Lisa Shepherd vs. Purdue, 2/22/01
16 ..... Maggie Lucas vs. St. Francis (Pa.), 11/8/13
16 ..... Lisa Shepherd vs. Maryland, 12/5/00
15 ..... Six Times; last: Kamaria McDaniel, 12/5/19

Free Throw Percentage (min. 11 made)

1.000 ..... Maggie Lucas vs. St. Francis (Pa.) (16-16), 11/8/13
1.000 ..... Brianne O'Rourke vs. Duke (15-15), 12/02/07
1.000 ..... Jess Strom vs. Minnesota (15-15), 1/30/05
1.000 ..... Kelly Mazzante vs. Old Dominion (12-12), 1/21/03
1.000 ..... Helen Darling vs. Purdue (12-12), 2/13/00
1.000 ..... Jess Strom vs. Texas (11-11), 12/7/03

Rebounds

20 ..... Nikki Greene vs. Indiana, 1/23/11
19 ..... De'Janae Boykin vs. Drexel, 11/12/17
18 ..... Rashana Barnes vs. Villanova, 11/17/00
17 ..... Mia Nickson vs. Indiana, 1/23/11
17 ..... Kam Gissendanner vs. Georgetown, 12/9/07
16 ..... Twice; last: Reicina Russell vs. Northwestern, 2/1/04

Assists

15 ..... Alex Bentley vs. North Carolina, 11/30/11
15 ..... Helen Darling vs. Wisconsin, 1/29/99
14 ..... Jess Strom vs. FIU, 3/17/02
12 ..... Four Times; last: Jess Strom vs. Michigan, 2/15/04

Steals

10 ..... Makenna Marisa vs. Delaware State, 11/16/21
9 ..... Kelly Mazzante vs. Ohio State, 2/1/01
9 ..... Helen Darling vs. Ohio State, 1/25/98
8 ..... Siyeh Frazier vs. Siena, 11/10/17
8 ..... Alex Bentley vs. NJIT, 12/23/12
8 ..... Alex Bentley vs. Nebraska, 12/30/11
8 ..... Kelly Mazzante vs. Fairfield, 12/2/01

Blocked Shots

8 ..... Reicina Russell vs. Michigan State, 1/4/04
8 ..... Kim Calhoun vs. Minnesota, 2/18/96
7 ..... Talia East vs. Purdue, 1/12/14
7 ..... Nikki Greene vs. Purdue, 1/28/10
7 ..... Amanda Brown vs. Ohio State, 1/11/07
7 ..... Andrea Garner vs. Auburn, 12/11/99

BRYCE JORDAN CENTER - OPPONENT TEAM RECORDS

Most Points

107	Iowa, 1/25/22
106	Maryland, 2/16/20
96	Iowa, 2/10/02
94	Minnesota, 2/27/22
93	Duke, 11/18/05
92	Florida, 12/3/00
91(3x)	Last Minnesota, 1/10/18

Fewest Points

21	Rider, 11/14/10
28	Virginia Tech, 12/6/11
30	Minnesota, 1/10/00
33	Holy Cross, 3/23/03
34	Lafayette, 11/18/12
34	Northwestern, 2/20/00
36	Indiana, 2/17/00
37	NJIT, 12/23/12
37	Fairfield, 12/2/01
40	Wisconsin, 1/17/13

Field Goals Made

50	Delaware State, 11/16/21
43	Iowa, 1/25/22
41	Maryland, 2/16/20
38	Minnesota, 1/10/18
35	Indiana, 12/28/16
35	Duke, 11/18/05
34 (6x)	Last, Iowa, 2/3/19

Field Goal Attempts

89	Delaware State, 11/16/21
82	Washington State, 11/11/11
81	Michigan, 2/18/10
80	USF, 12/21/14
79	Princeton, 11/18/18
79	Charlotte, 11/10/07
78 (2x)	Last Minnesota, 2/27/22
77 (2x)	Last, Iowa, 12/28/09

Highest Field Goal Percentage

.611	Illinois (33-54), 2/1/98
.608	Old Dominion (31-51), 1/21/03
.592	Maryland (29-49), 1/30/22
.589	Iowa(43-73), 1/25/22
.579	Iowa (33-57), 2/10/02
.577	Maryland (41-71), 2/16/20
.577	Wisconsin (30-52), 2/25/10
.576	Minnesota (38-66), 1/10/18
.574 (3x)	Last, Indiana (35-61), 12/28/16

Lowest Field Goal Percentage

.154	Rider (6-39), 11/14/10
.191	Maine (9-47), 12/12/10
.197	Lafayette (12-61), 11/18/12
.200	Wagner (14-70), 12/18/11
.215	George Mason (14-65), 12/2/04

3-Point Field Goals Made

17	Ohio State, 2/7/10
13	Iowa, 1/25/22
13	Delaware State, 11/17/21
13	Ohio State, 2/14/16
13	Drexel, 12/21/10
13	Villanova, 11/16/01

3-Point Field Goal Attempts

42	St. Francis (Pa.), 11/8/13
36	Central Connecticut State, 11/20/17
34	Ohio State, 2/14/16
34	Iowa, 12/28/09
33	Northwestern, 12/31/15
30 (3x)	Last, Nebraska, 2/17/22
29 (5x)	Last, Delaware State, 11/16/21

3-Point Field Goal Percentage

.750	Louisiana Tech (6-8), 12/21/03
.654	Ohio State (17-26), 2/7/10
.600	Wisconsin (6-10), 3/2/03
.588	Minnesota (10-17), 1/10/18
.583	Purdue (7-12), 2/11/17
.583	Indiana (7-12), 1/11/09
.571	Indiana (12-21), 12/28/16
.571	Virginia Tech (4-7), 3/23/04

Free Throws Made

29	Wisconsin, 2/18/01
28	Minnesota, 2/11/10
27	Michigan, 1/17/16
27	Seton Hall, 11/22/14
26 (3x)	Last, USF, 12/21/14

Free Throw Attempts

39	Indiana, 1/11/09
38	USF, 12/21/14
38	UC Santa Barbara, 11/20/01
37	Seton Hall, 11/22/14
36	Louisiana Tech, 12/21/03
36	Florida, 12/3/00

Free Throw Percentage (min. 10 att.)

1.000	Princeton (14-14), 11/18/18
1.000	Illinois (13-13), 1/29/17
1.000	Auburn (10-10), 3/19/00
.950	Iowa (19-20), 2/10/08
.933	Villanova (14-15), 11/20/99
.929	Wichita State (13-14), 3/23/14
.929	Ohio State (13-14), 2/7/10

Rebounds

56	USF, 12/21/15
55	Michigan, 2/18/10
55	Wisconsin, 1/30/00
53	Nebraska, 12/30/11
52	Maryland, 12/28/18
51	Pittsburgh, 12/5/19
51	Indiana, 1/10/10

Assists

37	Iowa, 1/25/22
25	Iowa, 2/3/19
25	Duke, 11/18/05
24	Michigan, 2/27/20
24	Iowa, 2/24/16
24	Illinois, 2/15/01
23 (2x)	last, Michigan State, 1/19/03
23	Vanderbilt, 12/10/00

Steals

25	Delaware State, 11/16/21
22	Rutgers, 1/10/15
18	Illinois, 2/20/13
16 (2x)	Last, Maryland, 1/30/22
15 (6x)	Last, Central Connecticut State, 11/22/15

Blocked Shots

13	Illinois, 1/23/18
11	Ohio State, 1/16/14
11	Michigan, 2/25/01
10 (5x)	Last, Youngstown St., 12/12/21

Turnovers

37	Delaware State, 11/16/21
37	Rider, 11/14/10
35	Minnesota, 1/10/00
34	Bucknell, 12/28/10
34	Fairfield, 12/2/01
34	Minnesota, 2/24/00

BRYCE JORDAN CENTER - OPPONENT INDIVIDUAL RECORDS

Most Points

41 ..... Nicole Cardano-Hillary, George Mason, 11/24/19
36 ..... Raquel Scott, Holy Cross, 11/13/15
36 ..... Saadia Doyle, Howard, 11/11/12
36 ..... Jantel Lavender, Ohio State, 2/28/08
36 ..... Larecha Jones, Ohio State, 1/25/98
34 ..... Courtney Williams, USF, 12/21/14
32 ..... Sara Scalia, Minnesota, 2/27/22
32 ..... Kadiatou Sissoko, Minnesota, 2/27/22
32 ..... Natalie Romeo, Nebraska, 1/13/16
32 ..... Dominique Johnson, Towson, 11/14/14
32 ..... Renneika Razor, Maryland, 12/4/02
32 ..... Jennie Lillis, Iowa, 2/10/02
31 ..... Jordan Hooper, Nebraska, 12/30/11

Field Goals Made

13 ..... Nicole Cardano-Hillary, George Mason, 11/24/19
13 ..... Megan Gustafson, Iowa, 2/3/19
13 ..... Jolene Anderson, Wisconsin, 2/3/08
13 ..... Suntana Granderson, Xavier, 12/7/06
12 ..... 14 Times; last: Kadiatou Sissoko, Minnesota, 2/27/22

Field Goal Attempts

30 ..... Dominique Johnson, Towson, 11/14/14
29 ..... Courtney Williams, USF, 12/21/14
27 ..... Jasmyn Brown, Jacksonville, 12/2/18
26 ..... Nicole Cardano-Hillary, George Mason, 11/24/19
26 ..... Tierro Frost, Alcorn State, 12/22/13
25 ..... Rachel Banham, Minnesota, 1/26/14
25 ..... Tan White, Mississippi State, 11/20/02

Field Goal Percentage (min. 5 made)

1.000 ..... Tamara Ransburg, Old Dominion (7-7), 12/3/06
1.000 ..... Ebba Gebisa, Wisconsin (7-7), 3/2/03
1.000 ..... Johanna Solverson, Iowa (6-6), 1/8/04
1.000 ..... LaToya Kincaid, Pittsburgh (5-5), 12/14/03
.900 ..... Alex Wittinger, Illinois (9-10), 1/12/19
.900 ..... D'Wan Shackleford, Ohio State (9-10), 12/30/01

3-Point Field Goals Made

8 ..... Sara Scalia, Minnesota, 2/27/22
8 ..... Ameryst Alston, Ohio State, 2/14/16
8 ..... Natalie Romeo, Nebraska, 1/13/16
7 ..... Kamille Wahlin, Iowa, 12/28/09
6 ..... Twelve Times; last: Hailey Brown, Michigan, 2/10/19

3-Point Field Goal Attempts

16 ..... Natalie Romeo, Nebraska, 1/13/16
15 ..... Lauren Holden, Fordham, 12/6/17
15 ..... Ameryst Alston, Ohio State, 2/14/16
15 ..... Kamille Wahlin, Iowa, 12/28/09
14 ..... Jasmyn Brown, Jacksonville, 12/2/18
14 ..... Shania Johnson, Stony Brook, 11/25/18
14 ..... Heather Cassady, Indiana, 1/25/01

3-Point Field Goal Percentage (min. 3 made)

1.000 ..... Ten Times; last McKenna Warnock, Indiana (3-3), 1/25/22

NOTE: Players went 3-for-3 nine times; last: Abi Scheid, Northwestern, 2/02/20

Free Throws Made

17 ..... Saadia Doyle, Howard, 11/11/12
16 ..... Alexis Gassion, Indiana, 1/22/15
15 ..... Jori Davis, Indiana, 1/10/10
14 ..... Stella Johnson, Rider, 11/10/19
14 ..... Erin Grant, Texas Tech, 12/4/05
13 ..... Nicole Cardano-Hillary, George Mason, 11/24/19
13 ..... KK Houser, Purdue, 1/28/10
13 ..... Jennifer Smith, Michigan, 2/15/04

Free Throw Attempts

23 ..... Saadia Doyle, Howard, 11/11/12
18 ..... Alexis Gassion, Indiana, 1/22/15
17 ..... Jennifer Smith, Michigan, 2/15/04
16 ..... Stella Johnson, Rider, 11/10/19
16 ..... Jori Davis, Indiana, 1/10/10
16 ..... Renneika Razor, Maryland, 12/4/02
15 ..... Twice; last: Amy Jaeschke, Northwestern, 2/27/11

Free Throw Percentage (min. 9 made)

1.000 ..... Erin Grant, Texas Tech (14-14), 12/4/05
1.000 ..... KK Houser, Purdue (13-13), 1/28/10
1.000 ..... Sam Haiby, Nebraska (10-10), 3/2/19
1.000 ..... Jamie Lewis, Ohio State (10-10), 12/28/98
1.000 ..... LaTonya Sims, Wisconsin (9-9), 2/18/01
1.000 ..... Tamara Moore, Wisconsin (9-9), 2/18/01

Rebounds

22 ..... Kristine Anigwe, California, 11/11/18
21 ..... Alisia Jenkins, USF, 12/21/14
20 ..... Kristen Rasmussen, Michigan State, 12/30/97
17 ..... Laura Broomfield, North Carolina, 11/30/11
17 ..... Shante Evans, Hofstra, 3/18/10
17 ..... Jessie Stomski, Wisconsin, 1/30/00
17 ..... LaTonya Sims, Wisconsin, 1/30/00

Assists

18 ..... Caitlin Clark, Iowa, 1/25/22
12 ..... Carmen Grande, Ohio State, 1/17/19
12 ..... Samantha Prahalis, Ohio State, 2/7/10
11 ..... Patrice Lalor, Dayton, 3/19/11
10 ..... Ashleu Deary, Northwestern, 12/31/15
10 ..... Lexi Brown, Maryland, 2/5/15
10 ..... Kyley Simmons, Illinois, 1/4/15
10 ..... Samantha Logic, Iowa, 2/6/14
10 ..... Allison Curtin, Illinois, 2/15/01
10 ..... Mimi Riley, Villanova, 11/16/01

Steals

10 ..... Syessence Davis, Rutgers, 1/10/15
8 ..... Lykendra Johnson, Michigan State, 2/10/11
7 ..... Marina Lizarazu, Iona, 12/20/16
7 ..... Adrienne GodBold, Illinois, 2/20/13
7 ..... Tamara Moore, Wisconsin, 2/6/00
6 ..... Nine Times; last: Stasha Carey, Rutgers, 1/18/18

Blocked Shots

11 ..... Alex Wittinger, Illinois, 1/23/18
7 ..... Nora Kiesler, Purdue, 1/30/16
6 ..... Danielle Fiaco, Lafayette, 11/18/12
6 ..... Jill Chapman, Indiana, 1/10/02
5 ..... Ashley Berube, Central Connecticut State, 11/20/17
5 ..... Rachel Hollivay, Rutgers, 2/7/16
5 ..... Ashley Adams, Ohio State, 1/16/14
5 ..... Breanna Stewart, Connecticut, 11/17/13
5 ..... Ashley Adams, Ohio State, 2/20/12
5 ..... LeeAnn Bies, Michigan, 2/25/01
5 ..... Rosita Melbourne, Maryland, 11/23/99

SINGLE GAME RECORDS - INDIVIDUAL

Points

49 ..... Kelly Mazzante at Minnesota, 12/28/01
42 ..... Jen Bednarek vs. Syracuse, 1/31/79

Field Goals Made

21 ..... Jen Bednarek vs. Syracuse, 1/31/79

Consecutive Field Goals

10 ..... Kathy Phillips vs. Temple, 1/8/90
10 ..... Vicki Link vs. Maryland, 1/14/87
10 ..... Vicki Link vs. St. Joseph's, 3/7/86

Field Goal Attempts

33 ..... Jen Bednarek vs. Syracuse, 1/31/79
32 ..... Kelly Mazzante at Illinois, 1/17/02

Field Goal Percentage (min. 10 att.)

100.0..... Vicki Link (10-10) vs. Maryland, 1/14/87
100.0..... Vicki Link (10-10) vs. St. Joseph's, 3/7/86

3-Point Field Goals Made

9 ..... Kelly Mazzante vs. Wisconsin, 3/3/02
8 ..... Maggie Lucas vs. Georgetown, 12/9/12
8 ..... Kelly Mazzante at Minnesota, 12/28/01

3-Point Field Goal Attempts

17 ..... Maddie Burke vs. Michigan St., 3/10/21
16 ..... Jaida Travascio-Green vs. Drexel, 11/12/17
15 ..... Kelly Mazzante vs. Louisiana Tech, 12/21/03
14 ..... Five Times; last Kelly Mazzante vs. Purdue, 2/29/04

3-Point Field Goal Percentage (min. 5 att.)

100.0..... Jess Brungo (5-5) at Clemson, 12/7/02

Free Throws Made

16 ..... Maggie Lucas vs. St. Francis (Pa.), 11/8/13
15 ..... Teniya Page vs. American, 12/18/16
15 ..... Brianne O'Rourke vs. Duke, 12/2/07
15 ..... Jess Strom vs. Minnesota, 1/30/05

Consecutive Free Throws Made

16 ..... Maggie Lucas vs. St. Francis (Pa.), 11/8/13
15 ..... Brianne O'Rourke vs. Duke, 12/2/07
Jess Strom vs. Minnesota, 1/30/05

Free Throw Attempts

18 ..... Helen Darling vs. NC State, 11/27/98

Free Throw Percentage (min. 15 att.)

100.0 ..... Maggie Lucas (16-16) vs. St. Francis (Pa.), 11/8/13
100.0..... Brianne O'Rourke (15-15) vs. Duke, 12/2/07
100.0..... Jess Strom (15-15) vs. Minnesota, 1/30/05

Rebounds

25 ..... Mary Donovan vs. St. Joseph's, 3/2/79
25 ..... Pat Semon vs. Slippery Rock, 2/3/73

Assists

21 ..... Suzie McConnell vs. West Virginia, 3/4/87

Steals

10 ..... Makenna Marisa vs. Delaware State, 11/16/21
10 ..... Suzie McConnell vs. Duquesne, 2/5/87
10 ..... Suzie McConnell vs. St. Bonaventure, 1/17/87
10 ..... Suzie McConnell vs. Texas Tech, 12/19/87
10 ..... Suzie McConnell vs. Duquesne, 2/14/86

Blocked Shots

8 ..... Reicina Russell vs. Michigan State, 1/4/04
8 ..... Kim Calhoun vs. Minnesota, 2/18/96
7 ..... Anna Camden at Michigan State, 2/21/22

SINGLE GAME RECORDS - TEAM

Points
120 ..... vs. Delaware State (51), 11/16/22
118 ..... vs. Morgan State (31), 12/29/93
118 ..... vs. Ohio State (64), 12/8/90
118 ..... vs. Cortland State (68), 1/28/81

Field Goals Made
50 ..... vs. Delaware State, 11/16/22
50 ..... vs. Morgan State, 2/29/93

Field Goal Attempts
101 ..... vs. West Virginia, 12/4/76

Field Goal Percentage
.707 ..... vs. Rhode Island (41-58), 3/1/85

3-Point Field Goals Made
14 ..... at Iowa, 2/18/21
14 ..... vs. North Carolina, 11/30/11

3-Point Field Goal Attempts
38 ..... at Iowa, 2/18/21
34 ..... vs. Iowa State, 11/27/21
33 ..... at Maryland, 1/6/22
33 ..... at Syracuse, 12/6/20
30 (4x) ..... Last, vs. Nebraska, 2/17/22

3-Point Field Goal Percentage (min. 4 att.)
100.0 ..... vs. Rhode Island (4-4), 2/28/87

Free Throws Made
45 ..... vs. George Washington, 12/5/84

Free Throw Attempts
54 ..... at Temple, 12/21/98

Free Throw Percentage (min. 7 att.)
100.0 ..... vs. Texas (20-20), 12/7/03
100.0 ..... at. Northwestern (14-14), 1/20/22
100.0 ..... vs. Louisiana Tech (12-12), 2/12/88
100.0 ..... at Iowa (9-9), 2/22/20
100.0 ..... at Michigan (8-8), 1/21/13
100.0 ..... vs. Temple (8-8), 1/12/86
100.0 ..... at Tennessee (7-7), 3/29/03
100.0 ..... at North Carolina (7-7), 12/30/03

Rebounds
72 ..... vs. Indiana (Pa.), 2/17/77

Assists
37 ..... vs. Delaware State, 11/16/21
35 ..... vs. Morgan State, 12/29/93
35 ..... vs. Delaware State, 2/19/85
35 ..... vs. Cleveland State, 1/19/85

Steals
30 ..... vs. Morgan State, 12/29/93

Blocked Shots
15 ..... vs. Jacksonville, 12/2/18

Largest Winning Margin
87 ..... 87, vs. Morgan State, 12/29/93
74 ..... 74, vs. Rider 21, 11/14/10

Largest Losing Margin
43 ..... 43, at Iowa, 2/22/20

Most First Half Points
65 ..... vs. Northwestern, 1/2/00
64 ..... vs. Saint Peter's, 11/13/16
64 ..... vs. UTEP, 11/19/83
64 ..... vs. West Virginia, 12/3/76

Most Second Half Points
68 ..... vs. West Virginia, 2/2/83

Combined Scoring
219 ..... Penn State 112, Dayton 107 (2OT), 11/12/10
217 ..... Boston College 113, Penn State 104 (OT), 12/2/10

Largest Comeback
17 ..... vs. Wisconsin (W, 58-56 OT), 1/22/09
(Trailed 24-41 with 10:21 remaining in the second half)

Longest Game
3 OT ..... at Iowa (L, 89-97), 2/1/09

SINGLE SEASON RECORDS - TEAM

Points
2,946 (33 games) 1984-85
2,724 (31 games) 1990-91
2,707 (32 games) 1989-90
2,692 (35 games) 2010-11
2,682 (33 games) 1982-83
2,680 (35 games) 2002-03
2,663 (35 games) 1999-00
2,644 (34 games) 1995-96
2,580 (31 games) 1993-94
2,579 (35 games) 2001-02

Scoring Average
89.3 (33 games) 1984-85

Scoring Avg. Differential
+28.2 (PSU 88.9, Opp. 59.7) (31 games) 1990-91

Field Goals Made
1,158 (33 games) 1984-85

Field Goal Attempts
2,357 (34 games) 1979-80

Field Goal Percentage
.503 (1,000-1,989) (32 games) 1985-86

3-Point Field Goals Made
228 (35 games) 2010-11
228 (35 games) 2002-03

3-Point Field Goal Attempts
660 (35 games) 2002-03

3-Point Field Goal Percentage
.4153 (228-549) (35 games) 2010-11
.4146 (51-123) (30 games) 1986-87

Free Throws Made
630 (33 games) 1984-85

Free Throw Attempts
871 (33 games) 1984-85

Free Throw Percentage
.782 (478-611) (34 games) 2003-04

Rebounds
1,455 (35 games) 1999-00

Rebound Average
53.9 (26 games) 1977-78

Assists
698 (33 games) 1984-85

Assists Average
22.3 (30 games) 1986-87

Steals
445 (33 games) 1984-85

Steals Average
15.1 (29 games) 1980-81

Blocked Shots
184 (35 games) 2001-02

Blocked Shots Average
5.3 (35 games) 2001-02

Overtime Games
4 (3-1) 2009-10

Games Played
35 ..... 1999-2000, 2001-02, 2002-03, 2010-11

Wins
30 1999-2000

Winning Percentage
93.5 (29-2) 1990-91

Consecutive Wins
18 ..... Jan. 17, 1991 - March 9, 1991
18 ..... Nov. 30 1993 - Feb. 6, 1994

Consecutive Losses
15 ..... Jan. 12, 2020 - March 4, 2020

MISCELLANEOUS RECORDS

WINNING STREAKS

Winning Streaks

G	Began	Ended	Team That Ended Streak
18*	11/30/93	2/11/94	at Purdue, 54-57
18	1/17/91	3/16/91	vs. James Madison, 71-73 ^
12	12/8/99	1/23/00	at Michigan State, 63-71
12	1/19/85	2/24/85	vs. Louisiana Tech, 69-88 #
12	1/24/78	3/3/78	at Edinboro, 81-85
11	12/9/12	1/31/13	at Wisconsin, 63-61
10	2/10/95	3/19/95	vs. NC State, 74-766 ^
10	2/5/87	3/6/87	vs. St. Joseph's, 55-70 $
10	12/10/84	1/7/85	at Louisiana Tech, 83-97
10	12/12/81	1/18/82	at West Virginia, 79-81

Home Court Winning Streaks

G	Began	Ended	Team That Ended Streak
28	3/8/89	3/16/91	vs. James Madison, 71-73^
26	11/30/93	3/19/95	vs. NC State, 74-76^
24	2/14/02	12/21/03	Louisiana Tech, 84-87
22	1/12/12	11/17/13	Connecticut, 52-71
22	2/18/84	1/18/86	Rutgers, 76-82
20	1/4/04	11/18/05	Duke, 67-93
19	12/20/91	2/16/93	Vanderbilt, 57-66
16	2/14/99	11/20/00	Duke, 87-88
15	1/14/07	1/17/08	Purdue, 79-70
12	1/26/96	1/17/97	Illinois, 74-85

Non-Conference Home Court Winning Streaks

G	Began	Ended	Team That Ended Streak
16	12/22/05	12/6/08	Dayton, 66-67
15	12/28/10	11/17/13	Connecticut, 52-71
15	12/12/84	12/11/87	Virginia, 54-59
12	12/0/91	2/16/93	Vanderbilt, 57-66
11	12/12/15	3/19/17	Virginia Tech, 55-64 %
11	1/24/78	1/6/79	Texas, 69-76
10	11/15/02	12/21/03	Louisiana Tech, 84-87
10	12/19/81	1/30/83	Tennessee, 60-75
9	**12/22/19**	**Present**	**TBD**
9	12/9/09	12/21/10	Drexel, 73-84
9	12/14/97	11/20/00	Duke, 87-88
8	11/30/93	1/20/96	Georgia, 78-79
8	2/6/75	12/7/76	Texas, 72-77
7	11/29/89	12/5/91	Maryland, 58-85
7	1/8/80	2/7/81	Boston University, 64-66
7	2/13/79	12/28/79	Kansas, 59-70

** - Best start to a season | # - Anchorage, Alaska | $ - Piscataway, N.J.*

^ - NCAA Tournament | % WNIT

CAREER MILESTONES

Most Games Played

134, Tanisha Wright (2002-05)

Most Games Started

131, Nikki Greene (2010-13)

Consecutive Games Started

131, Nikki Greene (2010-13)

Triple-Double Performances

7, Suzie McConnell (1985-88)

Double-Double Performances

61, Suzie McConnell (1985-88)
47, Angie Potthoff (1993-97)
46, Susan Robinson (1989-92)
42, Andrea Garner (1997-2000)
34, Kahadeejah Herbert (1982-85)

2,000 points & 1,000 rebounds

Kahadeejah Herbert (2,025 pts., 1,103 rebs.), 1982-85
Susan Robinson (2,253 pts., 1,070 rebs.), 1989-92

1,500 points & 1,000 rebounds

Kahadeejah Herbert (2,025 pts., 1,103 rebs.), 1982-85
Susan Robinson (2,253 pts., 1,070 rebs.), 1989-92
Andrea Garner (1,619 pts., 1,016 rebs.), 1997-2000

1,500 points, 500 assists & 250 steals

Suzie McConnell (1,897 p, 1,307 a, 507 s), 1985-88
Alex Bentley (1,786 p, 567 a, 325 s), 2010-13

2,000 points, 500 rebounds, 250 assists & 200 steals

Maggie Lucas (2,510 p, 541 r, 286 a, 237 s), 2011-14

2,000 points, 400 rebounds & 400 assists

Teniya Page (2,108 p, 425 r, 417 a), 2016-19

MISCELLANEOUS RECORDS

100-POINT GAMES

120	vs. Delaware State (51), 11/16/21
118 ^	vs. Morgan State (31), 12/29/93
118	vs. Ohio State (64), 12/30/89
118	at Cortland (60), 1/28/81
117	vs. St. Francis (Pa.) (77), 11/8/13
117	at West Virginia (48), 2/2/83
116	vs. Niagara (48), 1/21/92
115	vs. Duquesne (67), 2/4/90
114	vs. Northwestern (49), 1/2/00
112	at Dayton (107) (2OT), 11/12/10
110	vs. Delaware State (48), 2/19/85
110	at Providence (63), 12/9/84
109	vs. West Virginia (66), 3/8/91
108	at Temple (48), 12/22/92
108	at Duquesne (63), 1/28/88
107	vs. Howard (69), 11/26/89
107	vs. Cleveland State (52), 1/19/85
107	at Seton Hall (52), 2/11/85
107	vs. Delaware (57), 2/16/79
106	vs. Saint Peter's (50), 11/13/16
106	vs. West Virginia (60), 1/26/91
106	at St. Bonaventure (86), 12/9/89
106	vs. Fairleigh Dickinson (66), 12/5/80
105	vs. Illinois (79), 1/26/96
105	vs. Houston (58), 12/21/94
105	vs. Louisville (69), 2/23/85
104	at Boston College (113) (OT), 12/2/10
104	vs. St. Bonaventure (64), 1/28/89
104	vs. West Virginia (69), 12/3/76
103	vs. Wagner (42), 12/18/12
103	vs. North Carolina (84), 11/30/12
103	at Nevada (65), 11/26/12
103	vs. Quinnipiac (75), 11/30/97
103	vs. St. Bonaventure (57), 1/20/90
103	at St. Bonaventure (60), 12/10/88
102	vs. Nebraska (66), 1/2/93
102	at St. Bonaventure (73), 2/2/91
102	vs. Rhode Island (50), 3/1/85
102	vs. Duquesne (60), 12/6/83
101	vs. Fairleigh Dickinson (44), 12/2/12
101	vs. Maryland (74), 12/4/02
101	vs. Illinois (80), 2/15/01
101	vs. St. Francis (Pa.) (62), 12/2/99
101	vs. Illinois (71), 1/7/93
101	vs. American (42), 12/8/81
100	vs. Rutgers (58), 11/27/94
100	vs. Temple (86), 1/15/83
100	vs. Edinboro (40), 1/24/81
100	vs. Lock Haven (56), 2/27/79
100	vs. Millersville (38), 2/15/79

All-time record when scoring 100-plus points: 49-1

(##) - Opponent Points | ^ - Hilton Head, S.C.

OVERTIME GAMES

1.	2/27/70	at Lock Haven	W, 39-37 (2OT)
2.	1/9/80	at Montclair State	W, 76-68
3.	2/23/82	at Montclair State	W, 79-73
4.	1/16/88	George Washington	L, 78-80
5.	2/26/88	at James Madison	L, 74-77
6.	12/6/88	at Syracuse	L, 76-82
7.	1/3/89	at West Virginia	L, 76-81
8.	2/6/89	James Madison	L, 78-86
9.	11/25/89	vs. Connecticut (at Iowa)	L, 84-93
10.	1/30/92	at Texas	L, 73-76
11.	3/6/94	at Minnesota	W, 92-85
12.	1/18/96	at Purdue	W, 68-66
13.	11/30/96	at Washington	W, 85-82
14.	1/4/98	at Michigan	W, 85-84
15.	1/25/98	Ohio State	W, 82-73
16.	3/1/98	vs. Michigan	W, 87-81 #
17.	2/5/99	at Wisconsin	W, 73-71
18.	2/12/99	#2 Purdue	L, 74-76
19.	12/6/01	at #23 Old Dominion	L, 80-84
20.	2/14/02	Michigan State	W, 62-59
21.	12/14/02	at Pittsburgh	L, 88-92
22.	1/23/03	at #20 Villanova	L, 66-73
23.	12/9/04	at Pittsburgh	W, 84-79
24.	12/4/05	#24 Texas Tech	W, 78-72 (2OT)
25.	12/7/06	Xavier	W, 73-66
26.	12/28/06	at Illinois	L, 65-74
27.	3/4/07	vs. #5/6 Ohio State	L, 71-73 #
28.	1/22/09	Wisconsin	W, 58-56
29.	2/1/09	at Iowa	L, 89-97 (3OT)
30.	12/28/09	Iowa	W, 77-73
31.	1/10/10	Indiana	W, 77-71
32.	1/28/10	Purdue	L, 76-80
33.	2/18/10	Michigan	W, 71-65
34.	11/12/10	at Dayton	W, 112-107 (2OT)
35.	11/18/10	at Oakland	W, 96-89
36.	12/2/10	at Boston College	L, 104-113
37.	11/30/14	vs. Samford (at Georgia State)	L, 56-59
38.	12/21/14	USF	L, 87-90
39.	11/13/15	Holy Cross	W, 86-82
40.	1/30/16	Purdue	L, 78-88 (2OT)
41.	12/20/17	at American	L, 66-75
42.	3/15/18	Radford	L, 62-63 %
43.	11/18/18	Princeton	W, 79-71
44.	1/17/19	Ohio State	L, 71-76

All-time record in overtime games: 22-22

 # - Big Ten Tournament | % - WNIT

OPPONENT RECORDS

INDIVIDUAL - GAME

Points

44..... Carol Blazejowski, Montclair State, 3/26/76
43..... Barbara Kennedy, Clemson, 3/12/82
43..... Susan Taylor, Valdosta State, 2/2/80
42..... Brionna Jones, Maryland, 1/11/17
41. Nicole Cardano-Hillary, George Mason, 11/24/19

Field Goals Made

20..... Barbara Kennedy, Clemson, 3/12/82

Field Goal Attempts

33..... Kate Kosewicz, Edinboro, 12/14/75

Field Goal Pct. (min. 7 att.)

100.0..... Tamara Farquhar (7-7), Purdue, 1/31/21
100.0..... Taiye Bello (7-7), Minnesota, 2/17/19
100.0.... Bashaara Graves (8-8), Tennessee, 11/18/15
100.0. Tamara Ransburg (7-7), Old Dominion, 12/3/06
100.0.... Laura Wiesen (8-8), Northwestern, 12/30/82

3-Point Field Goals Made

10..... Katelynn Flaherty, Michigan, 12/28/17
8..... Jessica Pellechio, Drexel, 11/11/16
8..... Ameryst Alston, Ohio State, 2/14/16
8..... Natalie Romeo, Nebraska, 1/13/16

3-Point Field Goal Attempts

19..... Brianna Butler, Syracuse, 12/4/14

3-Point Field Goal Pct. (min. 5 att.)

100.0..... Kate Martin (5-5), Iowa, 2/18/21
100.0.. Abi Scheid (6-6), Northwestern, 1/19/20
100.0... Gadiva Hubbard (5-5), Minnesota, 2/11/18
100.0..... Sari Noga (6-6), Minnesota, 2/28/13

Free Throws Made

19..... Georgeann Wells, West Virginia, 2/8/86

Free Throw Attempts

23..... Saadia Doyle, Howard, 11/11/12

Free Throw Pct. (min. 10 att.)

100.0..... Sam Haiby (10-10), Nebraska, 3/2/19
100.0.... Shaleth Stringfield (10-10), USF, 12/6/15
100.0..... K.K. Houser (13-13), Purdue, 1/28/10
100.0.. Kachine Alexander (10-10), Iowa, 2/1/09
100.0.... Erin Grant (14-14), Texas Tech, 12/4/05
100.0..... Sybil Rivers (11-11), Valdosta, 2/2/80

Rebounds

26..... Althea Gwyn, Queens, 12/17/77

Assists

19..... Vicki Smith, Valdosta, 2/2/80

Steals

10..... Syessence Davis, Rutgers, 1/10/15
10..... Stacey Dean, Temple, 1/14/85

Blocked Shots

12..... Amanda Zahui B., Minnesota, 1/28/15
12..... Anne Donovan, Old Dominion, 3/26/83

TEAM - GAME

Points

113..... Boston College (104), 12/2/10
107..... Maryland (79), 1/25/22
106..... Maryland (78), 1/6/22
106..... Maryland (69), 2/16/20

Fewest Points

13..... Susquehanna (37), 2/13/70

Fewest Points (shot clock era)

16..... Dickinson (57), 3/6/71

Field Goals Made

46..... Maryland, 1/17/79

Field Goal Attempts

101..... Edinboro, 12/4/76

Field Goal Pct.

.735..... at Purdue (36-49), 1/28/18

3-Point Field Goals Made

17..... Ohio State, 2/7/10

3-Point Field Goal Attempts

42..... St. Francis (Pa.), 11/8/13

3-Point Field Goal Pct. (min. 5 att.)

100.0..... Fresno State (5-5), 12/20/90

Free Throws Made

35..... Stephen F. Austin, 2/1/80

Free Throw Attempts

46..... Rutgers, 2/19/83

Free Throw Pct. (min. 10 att.)

100.0..... Rutgers (12-12), 3/2/21
100.0..... Princeton (14-14), 11/18/18
100.0..... Illinois (13-13), 1/29/17
100.0..... Drexel (22-22), 11/11/16

Rebounds

69..... Montclair State, 12/16/77

Assists

33..... Virginia, 3/17/90
33..... Valdosta, 2/2/80

Steals

24..... UCLA, 12/22/80

Blocks

15..... Minnesota, 1/28/15
15..... West Virginia, 2/2/84
15..... Old Dominion, 3/26/83

SEASON

Most Points

2,366 (35 games)..... 2010-11

Fewest Points (min. 25 games)

1,807 (27 games)..... 1981-82

Highest Scoring Average

76.2 (2,285 pts.; 30 games)..... 2019-20

Lowest Scoring Average

57.4 (1,951 pts.; 34 games)..... 2003-04

Highest Rebounding Average

41.2 (1,072 rebs.; 26 games)..... 1977-78

Lowest Rebounding Average

32.5 (1,040 rebs.; 32 games)..... 1985-86

Field Goals Made

871 (34 games)..... 1997-98

Field Goal Attempts

2,157 (35 games)..... 1999-2000

Highest Field Goal Pct.

.457 (871-1907; 34 games)..... 1997-98

Lowest Field Goal Pct.

.358 (745-2079; 33 games)..... 2011-12

3-Point Field Goals Made

241 (35 games)..... 2010-11

3-Point Field Goal Attempts

701 (35 games)..... 2010-11

3-Point Field Goal Pct.

.368 (145-394; 29 games)..... 2005-06

Free Throws Made

493 (35 games)..... 2001-02

Free Throw Attempts

725 (35 games)..... 2001-02

Free Throw Pct.

.749 (417-557; 31 games)..... 2006-07

Kelly Mazzante

ALL-TIME LEADING SCORERS (1,000 POINT SCORERS)

1

#13 | Kelly Mazzante | 2,919 Career Points
Montoursville, Pa. | Montoursville

Year	GP-GS	Min	FG-A	Pct	3FG-A	Pct	FT-A	Pct	Rebounds O-D-R	Avg	A	TO	B	S	Pts	Avg
2000-01	29-26	881	203-434	.468	65-176	.369	58-76	.763	45-78-123	4.2	47	42	15	72	529	18.2
2001-02	35-35	1205	313-716	.437	102-278	.367	144-177	.814	38-100-138	3.9	59	66	14	68	872	24.9
2002-03	35-35	1262	292-674	.433	98-284	.345	155-184	.842	57-104-161	4.6	76	79	16	87	837	23.9
2003-04	34-34	1184	243-606	.401	92-281	.327	103-125	.824	45-96-141	4.1	55	65	23	62	681	20.0
TOTAL	**133-130**	**4532**	**1051-2430**	**.433**	**357-1019**	**.350**	**460-562**	**.819**	**185-378-563**	**4.2**	**237**	**252**	**68**	**289**	**2919**	**21.9**

2

#33 | Maggie Lucas | 2,510 Career Points
Narberth, Pa. | Germantown Academy

Year	GP-GS	Min	FG-A	Pct	3FG-A	Pct	FT-A	Pct	Rebounds O-D-R	Avg	A	TO	B	S	Pts	Avg
2010-11	35-1	991	180-424	.425	112-263	.426	80-92	.870	15-93-108	3.1	56	63	7	57	552	15.8
2011-12	33-33	1173	202-470	.430	82-200	.410	156-176	.886	29-125-154	4.7	91	87	6	47	642	19.5
2012-13	32-31	1106	210-476	.441	98-212	.462	126-140	.900	25-119-144	4.5	69	88	10	72	644	20.1
2013-14	32-32	1120	207-529	.391	73-205	.356	185-195	.949	15-120-135	4.2	70	97	2	61	672	21.0
TOTAL	**132-97**	**4390**	**799-1899**	**.421**	**365-880**	**.415**	**547-603**	**.907**	**84-457-541**	**4.1**	**286**	**335**	**25**	**237**	**2510**	**19.0**

3

#21 | Susan Robinson | 2,253 Career Points
Center Point, W.Va. | Doddridge County

Year	GP-GS	Min	FG-A	Pct	3FG-A	Pct	FT-A	Pct	Rebounds O-D-R	Avg	A	TO	B	S	Pts	Avg
1988-89	28-28	905	196-380	.516	0-1	.000	111-135	.822	n/a-n/a-261	9.3	40	69	16	55	503	18.0
1989-90	32-32	1020	235-469	.501	2-6	.333	161-182	.885	n/a-n/a-302	9.4	54	67	8	42	633	19.8
1990-91	31-31	868	215-393	.547	13-31	.419	117-132	.886	69-192-261	8.4	59	57	9	43	560	18.1
1991-92	31-31	901	220-430	.512	19-47	.404	98-108	.907	72-174-246	7.9	48	74	5	40	557	18.0
TOTAL	**122-122**	**3694**	**866-1672**	**.518**	**34-85**	**.400**	**487-557**	**.874**	**n/a-n/a-1070**	**8.8**	**201**	**267**	**38**	**180**	**2253**	**18.5**

4

#11 | Teniya Page | 2,108 Career Points
Chicago, Ill. | Marian Catholic

Year	GP-GS	Min	FG-A	Pct	3FG-A	Pct	FT-A	Pct	Rebounds O-D-R	Avg	A	TO	B	S	Pts	Avg
2015-16	31-31	1165	164-399	.411	36-88	.409	109-145	.752	31-85-116	3.7	131	81	4	37	473	15.3
2016-17	31-31	1083	209-470	.445	64-145	.441	136-170	.800	27-94-121	3.9	109	69	0	38	618	19.9
2017-18	27-25	891	163-399	.409	35-104	.337	137-170	.806	12-85-97	3.6	78	53	6	43	498	18.4
2018-19	27-24	942	161-413	.390	44-139	.317	153-195	.785	11-80-91	3.4	99	57	4	31	519	19.2
TOTAL	**116-111**	**4091**	**697-1681**	**.415**	**179-476**	**.376**	**535-680**	**.787**	**81-344-425**	**3.7**	**417**	**260**	**14**	**149**	**2108**	**18.2**

5

#1 | Tyra Grant | 2,044 Career Points
Youngstown, Ohio | Youngstown Ursuline

Year	GP-GS	Min	FG-A	Pct	3FG-A	Pct	FT-A	Pct	Rebounds O-D-R	Avg	A	TO	B	S	Pts	Avg
2006-07	31-16	838	147-397	.370	39-120	.325	119-167	.713	32-44-76	2.5	36	70	20	34	452	14.6
2007-08	31-26	983	153-363	.421	36-108	.333	86-127	.677	44-81-125	4.0	65	83	22	25	428	13.8
2008-09	29-29	975	201-478	.421	55-150	.367	110-144	.764	27-103-130	4.5	40	76	12	43	567	19.6
2009-10	31-29	1046	186-517	.360	49-153	.320	176-223	.789	44-105-149	4.8	63	93	21	57	597	19.3
TOTAL	**122-100**	**3842**	**687-1755**	**.391**	**179-531**	**.337**	**491-661**	**.743**	**147-333-480**	**3.9**	**204**	**322**	**75**	**159**	**2044**	**16.8**

6

#24 | Kahadeejah Herbert | 2,026 Career Points
Willingboro, N.J. | John F. Kennedy

Year	GP-GS	Min	FG-A	Pct	3FG-A	Pct	FT-A	Pct	Rebounds	Avg	A	TO	B	S	Pts	Avg
1981-82	30-30	708	129-234	.551	-	-	83-144	.576	268	8.9	9	35	25	46	341	11.4
1982-83	33-0	834	207-368	.563	-	-	134-184	.728	272	8.2	9	59	33	48	548	16.6
1983-84	30-0	943	202-368	.549	-	-	139-182	.764	280	9.3	30	73	13	48	543	18.1
1984-85	33-33	914	219-377	.581	-	-	156-210	.743	283	8.6	25	52	10	82	594	18.0
TOTAL	**126-63**	**3399**	**757-1347**	**.562**	**-**	**-**	**512-720**	**.711**	**1103**	**8.8**	**73**	**219**	**81**	**224**	**2026**	**16.1**

7

#33 | Tanisha Wright | 1,995 Career Points
West Mifflin, Pa. | West Mifflin

Year	GP-GS	Min	FG-A	Pct	3FG-A	Pct	FT-A	Pct	Rebounds O-D-R	Avg	A	TO	B	S	Pts	Avg
2001-02	35-27	916	137-302	.454	2-19	.105	79-101	.782	44-95-139	4.0	97	80	20	62	355	10.1
2002-03	35-35	1155	224-442	.507	3-12	.250	109-143	.762	64-125-189	5.4	139	117	19	90	560	16.0
2003-04	34-34	1124	196-406	.483	6-24	.250	104-125	.832	57-102-159	4.7	140	87	11	57	502	14.8
2004-05	30-30	1055	214-517	.414	3-15	.200	147-183	.803	56-78-134	4.5	108	89	11	58	578	19.3
TOTAL	**134-126**	**4250**	**771-1667**	**.463**	**14-70**	**.200**	**439-552**	**.795**	**221-400-621**	**4.6**	**484**	**373**	**61**	**267**	**1995**	**14.9**

8

#32 | Suzie McConnell | 1,897 Career Points
Pittsburgh, Pa. | Seton-LaSalle

Year	GP-GS	Min	FG-A	Pct	3FG-A	Pct	FT-A	Pct	Rebounds	Avg	A	TO	B	S	Pts	Avg
1984-85	33-33	1019	157-343	.458	-	-	101-136	.743	93	2.8	321	149	2	121	415	12.6
1985-86	32-32	1108	148-335	.442	-	-	86-109	.789	94	2.9	338	145	12	127	382	11.9
1986-87	30-30	1105	169-337	.501	12-41	.293	68-94	.723	141	4.7	355	135	9	131	418	13.9
1987-88	33-33	1250	255-511	.499	56-140	.400	116-143	.811	165	5.0	293	138	6	128	682	20.7
TOTAL	**128-128**	**4482**	**729-1526**	**.478**	**68-181**	**.376**	**371-482**	**.770**	**493**	**3.9**	**1307**	**567**	**29**	**507**	**1897**	**14.8**

9

#20 | Alex Bentley | 1,789 Career Points
Indianapolis, Ind. | Ben Davis

Year	GP-GS	Min	FG-A	Pct	3FG-A	Pct	FT-A	Pct	Rebounds O-D-R	Avg	A	TO	B	S	Pts	Avg
2009-10	31-30	957	157-353	.445	21-67	.313	30-50	.600	15-70-85	2.7	125	85	10	49	365	11.8
2010-11	35-34	1106	204-457	.446	22-63	.349	75-94	.798	17-78-95	2.7	174	102	12	69	505	14.4
2011-12	33-33	1119	184-435	.423	19-63	.302	78-114	.684	15-73-88	2.7	156	114	8	98	465	14.1
2012-13	32-32	996	180-440	.409	25-89	.281	66-81	.815	14-94-108	3.4	112	62	8	109	451	14.1
TOTAL	**131-129**	**4178**	**725-1685**	**.430**	**87-282**	**.309**	**249-339**	**.735**	**61-315-376**	**2.9**	**567**	**363**	**38**	**325**	**1786**	**13.6**

10

#44 | Angie Potthoff | 1,725 Career Points
Erie, Pa. | Mercyhurst Prep

Year	GP-GS	Min	FG-A	Pct	3FG-A	Pct	FT-A	Pct	Rebounds O-D-R	Avg	A	TO	B	S	Pts	Avg
1992-93	24-0	178	41-71	.577	2-3	.667	24-34	.706	25-29-54	2.3	11	12	1	13	108	4.5
1994-95	29-10	747	215-367	.586	6-12	.500	79-105	.752	94-188-282	9.7	43	67	20	60	515	17.8
1995-96	31-31	873	240-416	.577	2-9	.222	93-121	.769	97-186-283	9.1	56	70	6	48	575	18.5
1996-97	27-27	837	213-381	.559	1-5	.200	100-143	.699	102-197-299	11.1	37	78	9	53	527	19.5
TOTAL	**111-68**	**2635**	**709-1235**	**.574**	**11-29**	**.379**	**296-403**	**.734**	**318-600-918**	**8.3**	**147**	**227**	**36**	**174**	**1725**	**15.5**

11

#20 | Lisa Shepherd | 1,663 Career Points
Richmond, Ind. | Richmond

Year	GP-GS	Min	FG-A	Pct	3FG-A	Pct	FT-A	Pct	Rebounds O-D-R	Avg	A	TO	B	S	Pts	Avg
1997-98	34-0	779	104-276	.377	52-157	.331	89-106	.840	18-44-62	1.8	43	46	0	23	349	10.3
1998-99	30-13	830	141-323	.437	67-149	.450	73-95	.768	26-48-74	2.5	44	48	3	27	422	14.1
1999-00	35-35	1211	159-359	.443	70-163	.429	79-103	.767	41-113-154	4.4	96	79	7	56	467	13.3
2000-01	29-29	962	119-302	.394	41-114	.360	146-176	.830	37-80-117	4.0	80	60	6	44	425	14.7
TOTAL	**128-77**	**3782**	**523-1260**	**.415**	**230-583**	**.395**	**387-480**	**.806**	**122-285-407**	**3.2**	**263**	**233**	**16**	**150**	**1663**	**13.0**

12

#40 | Andrea Garner | 1,619 Career Points
Philadelphia, Pa. | J.R. Masterman

Year	GP-GS	Min	FG-A	Pct	3FG-A	Pct	FT-A	Pct	Rebounds O-D-R	Avg	A	TO	B	S	Pts	Avg
1996-97	27-26	630	77-181	.425	0-0	.000	43-69	.623	74-92-166	6.1	22	40	23	19	197	7.3
1997-98	34-33	938	200-398	.503	0-0	.000	73-124	.589	118-176-294	8.6	28	75	34	38	473	13.9
1998-99	30-30	859	173-346	.500	0-0	.000	87-132	.659	90-164-254	8.5	41	82	50	44	433	14.4
1999-00	35-35	1042	210-440	.477	2-3	.667	94-129	.729	107-195-302	8.6	63	92	78	47	516	14.7
TOTAL	**126-124**	**3469**	**660-1365**	**.484**	**2-3**	**.667**	**297-454**	**.654**	**389-627-1016**	**8.1**	**154**	**289**	**185**	**148**	**1619**	**12.8**

13

#34 | Tanya Garner | 1,538 Career Points
West Mifflin, Pa. | West Mifflin

Year	GP-GS	Min	FG-A	Pct	3FG-A	Pct	FT-A	Pct	Rebounds O-D-R	Avg	A	TO	B	S	Pts	Avg
1987-88	26-10	646	91-199	.457	18-31	.581	16-29	.552	n/a-n/a-81	3.1	45	34	4	29	216	8.3
1988-89	28-24	921	162-325	.498	43-108	.398	65-91	.714	n/a-n/a-92	3.3	101	65	3	62	432	15.4
1989-90	32-32	963	174-333	.523	33-85	.388	89-115	.774	n/a-n/a-110	3.4	123	87	7	61	470	14.7
1990-91	31-31	868	156-277	.563	24-56	.429	84-104	.808	48-65-113	3.6	142	76	13	71	420	13.5
TOTAL	**117-97**	**3398**	**583-1134**	**.514**	**118-280**	**.421**	**254-339**	**.749**	**n/a-n/a-396**	**3.4**	**411**	**262**	**27**	**223**	**1538**	**13.1**

14

#54 | Vicki Link | 1,514 Career Points
Medford, N.J. | Lenape

Year	GP-GS	Min	FG-A	Pct	3FG-A	Pct	FT-A	Pct	Rebounds O-D-R	Avg	A	TO	B	S	Pts	Avg
1983-84	29-0	495	72-138	.522	-	-	23-47	.489	n/a-n/a-127	4.4	18	17	15	26	167	5.8
1984-85	32-32	744	118-224	.527	-	-	69-95	.726	n/a-n/a-208	6.5	36	36	18	38	305	9.5
1985-86	32-32	968	188-322	.584	-	-	113-146	.774	110-196-306	9.6	36	65	21	50	489	15.3
1986-87	30-30	987	220-378	.582	-	-	113-138	.819	n/a-n/a-302	10.1	52	52	33	53	553	18.4
TOTAL	**123-94**	**3194**	**598-1062**	**.563**	**-**	**-**	**318-426**	**.746**	**n/a-n/a-943**	**7.7**	**142**	**170**	**87**	**167**	**1514**	**12.3**

15

#23 | Jess Strom | 1,466 Career Points
Munhall, Pa. | Steel Valley

Year	GP-GS	Min	FG-A	Pct	3FG-A	Pct	FT-A	Pct	Rebounds O-D-R	Avg	A	TO	B	S	Pts	Avg
2001-02	35-35	1244	90-220	.409	42-106	.396	80-100	.800	16-109-125	3.6	235	105	2	51	302	8.6
2002-03	35-31	1277	113-278	.406	46-142	.324	71-81	.877	19-66-85	2.4	222	88	2	74	343	9.8
2003-04	34-34	1268	109-263	.414	45-127	.354	107-131	.817	27-99-126	3.7	184	94	3	98	370	10.9
2004-05	29-29	1091	132-345	.383	58-150	.387	129-148	.872	17-118-135	4.7	135	88	4	87	451	15.6
TOTAL	**133-129**	**4880**	**444-1106**	**.401**	**191-525**	**.364**	**387-460**	**.841**	**79-392-471**	**3.5**	**776**	**375**	**11**	**310**	**1466**	**11.0**

16

#23 | Katina Mack | 1,463 Career Points
Monticello, N.Y. | Monticello

Year	GP-GS	Min	FG-A	Pct	3FG-A	Pct	FT-A	Pct	Rebounds O-D-R	Avg	A	TO	B	S	Pts	Avg
1991-92	29-0	329	52-105	.495	2-12	.167	41-54	.759	14-19-33	1.1	29	32	0	20	147	5.1
1992-93	27-25	849	175-366	.478	13-48	.271	85-131	.649	56-69-125	4.6	53	71	4	47	448	16.6
1993-94	31-30	796	159-316	.503	19-53	.358	108-142	.761	47-66-113	3.6	55	70	0	37	445	14.4
1994-95	3-2	58	5-26	.192	1-6	.167	6-7	.857	6-3-9	3.0	8	5	0	2	17	5.7
1995-96	31-23	754	149-301	.495	3-24	.125	105-140	.750	61-61-122	3.9	47	64	1	51	406	13.1
TOTAL	**121-80**	**2786**	**540-1114**	**.485**	**38-143**	**.266**	**345-474**	**.728**	**184-218-402**	**3.3**	**192**	**242**	**5**	**157**	**1463**	**12.1**

17

#24 | Jen Bednarek | 1,428 Career Points
Franklin Lakes, N.J. | Paramus Catholic

Year	GP-GS	Min	FG-A	Pct	3FG-A	Pct	FT-A	Pct	Rebounds	Avg	A	TO	B	S	Pts	Avg
1976-77	20	-	137-261	.525	-	-	16-20	.800	52	2.6	27	35	0	22	290	14.5
1977-78	26	-	204-411	.496	-	-	33-39	.846	61	2.3	37	69	1	43	441	17.0
1978-79	27	-	247-477	.518	-	-	30-37	.811	68	2.5	41	68	1	37	524	19.4
1979-80	29	381	80-180	.444	-	-	13-16	.813	42	1.4	30	36	0	12	173	6.0
TOTAL	**102**	**-**	**668-1329**	**.503**	**-**	**-**	**92-112**	**.821**	**223**	**2.2**	**35**	**208**	**2**	**114**	**1428**	**14.0**

18

#54 | Maren Walseth | 1,328 Career Points
Bloomington, Minn. | Thomas Jefferson

Year	GP-GS	Min	FG-A	Pct	3FG-A	Pct	FT-A	Pct	Rebounds O-D-R	Avg	A	TO	B	S	Pts	Avg
1997-98	34-1	526	81-180	.450	0-0	.000	54-102	.529	58-56-114	3.4	21	54	5	38	216	6.4
1998-99	30-0	478	84-159	.528	0-1	.000	71-104	.683	49-65-114	3.8	22	40	8	22	239	8.0
1999-00	35-34	1018	193-380	.508	0-1	.000	96-142	.676	79-124-203	5.8	72	86	11	57	482	13.8
2000-01	29-29	907	142-279	.509	0-2	.000	107-153	.699	79-135-214	7.4	85	82	18	39	391	13.5
TOTAL	**128-64**	**2929**	**500-998**	**.501**	**0-4**	**.000**	**328-501**	**.655**	**265-380-645**	**5.0**	**200**	**262**	**42**	**156**	**1328**	**10.4**

19

#54 | Cheryl Ellison | 1,320 Career Points
Murrysville, Pa. | Franklin Regional

Year	GP-GS	Min	FG-A	Pct	3FG-A	Pct	FT-A	Pct	Rebounds	Avg	A	TO	B	S	Pts	Avg
1979-80	25	338	58-111	.523	-	-	42-69	.609	118	4.7	8	34	6	5	158	6.3
1980-81	29	707	135-273	.495	-	-	77-123	.626	239	8.2	16	60	10	33	347	12.0
1981-82	27	752	133-277	.480	-	-	96-139	.691	226	8.4	13	59	15	29	362	13.4
1982-83	33	899	178-332	.536	-	-	97-139	.698	235	7.1	18	55	13	20	453	13.7
TOTAL	**114**	**2696**	**504-993**	**.508**	**-**	**-**	**312-470**	**.664**	**818**	**7.2**	**55**	**208**	**44**	**87**	**1320**	**11.6**

20

#42 | Kathy Phillips | 1,295 Career Points
Southfield, Mich. | Marion

Year	GP-GS	Min	FG-A	Pct	3FG-A	Pct	FT-A	Pct	Rebounds O-D-R	Avg	A	TO	B	S	Pts	Avg
1988-89	28-2	441	74-154	.481	0-0	.000	36-46	.783	n/a-n/a-142	5.1	11	30	17	17	184	6.6
1989-90	31-29	694	139-255	.545	0-0	.000	45-73	.616	n/a-n/a-210	6.8	38	40	25	26	323	10.4
1990-91	31-25	682	156-294	.531	4-19	.211	68-87	.782	74-106-180	5.8	20	30	27	34	384	12.4
1991-92	31-31	816	173-328	.527	4-14	.286	54-68	.794	80-105-185	6.0	25	38	20	40	404	13.0
TOTAL	**121-87**	**2633**	**542-1031**	**.526**	**8-33**	**.242**	**203-274**	**.741**	**n/a-n/a-717**	**5.9**	**94**	**138**	**89**	**117**	**1295**	**10.7**

Maren Walseth

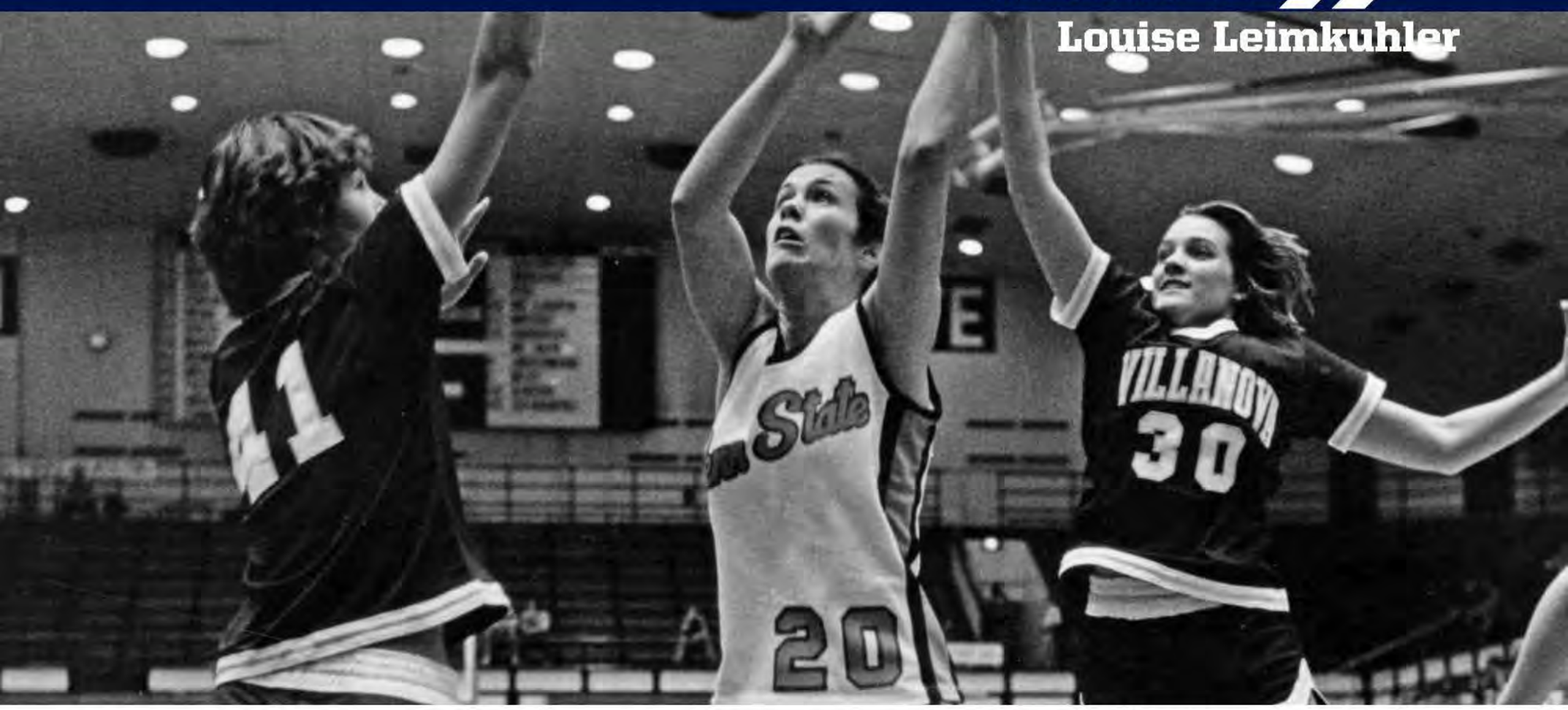

21

#30 | Helen Darling | 1,294 Career Points
Columbus, Ohio | Brookhaven

Year	GP-GS	Min	FG-A	Pct	3FG-A	Pct	FT-A	Pct	Rebounds O-D-R	Avg	A	TO	B	S	Pts	Avg
1996-97	27-25	732	60-199	.302	0-4	.000	90-127	.709	44-74-118	4.4	119	129	0	47	210	7.8
1997-98	34-34	1064	114-288	.396	4-15	.267	111-171	.649	71-107-178	5.2	172	166	0	88	343	10.1
1998-99	30-30	997	113-289	.391	1-7	.143	146-191	.764	70-105-175	5.8	226	146	2	79	373	12.4
1999-00	35-35	1206	111-280	.396	15-52	.288	131-169	.775	54-147-201	5.7	274	136	3	100	368	10.5
TOTAL	**126-124**	**3999**	**398-1056**	**.377**	**20-78**	**.256**	**478-658**	**.726**	**239-433-672**	**5.3**	**791**	**577**	**5**	**314**	**1294**	**10.3**

22

#23 | Carol Walderman | 1,288 Career Points
Centereach, N.Y. | Centereach

Year	GP-GS	Min	FG-A	Pct	3FG-A	Pct	FT-A	Pct	Rebounds	Avg	A	TO	B	S	Pts	Avg
1980-81	29	815	217-407	.533	-	-	88-114	.772	106	3.7	110	144	2	93	522	18.0
1981-82	28	918	209-407	.514	-	-	110-140	.786	99	3.5	127	124	9	83	528	18.9
1982-83	17	489	98-197	.497	-	-	42-54	.778	51	3.0	81	83	7	41	238	14.0
TOTAL	**74**	**2222**	**524-1011**	**.518**	**-**	**-**	**240-308**	**.779**	**256**	**3.5**	**318**	**351**	**18**	**217**	**1288**	**17.4**

23

#20 | Louise Leimkuhler | 1,280 Career Points
Haddonfield, N.J. | Haddonfield

Year	GP-GS	Min	FG-A	Pct	3FG-A	Pct	FT-A	Pct	Rebounds	Avg	A	TO	B	S	Pts	Avg
1979-80	32	773	126-254	.496	-	-	40-67	.597	220	6.9	8	56	8	16	292	9.1
1980-81	29	580	100-189	.529	-	-	44-79	.557	140	4.8	21	63	8	22	244	8.4
1981-82	30	888	160-313	.511	-	-	47-76	.618	189	6.3	30	57	3	28	367	12.2
1982-83	33	854	158-326	.485	-	-	61-78	.782	170	5.2	39	46	6	26	377	11.4
TOTAL	**124**	**3095**	**544-1082**	**.503**	**-**	**-**	**192-300**	**.640**	**719**	**5.8**	**98**	**222**	**25**	**92**	**1280**	**10.3**

24

#20 | Makenna Marisa | 1,244 Career Points
McMurray, Pa. | Peters Township

Year	GP-GS	Min	FG-A	Pct	3FG-A	Pct	FT-A	Pct	Rebounds O-D-R	Avg	A	TO	B	S	Pts	Avg
2019-20	30-29	980	95-280	.339	39-122	.320	48-57	.842	35-99-134	4.5	68	75	8	38	277	9.2
2020-21	24-24	763	120-312	.385	29-95	.305	53-64	.828	30-89-119	5.0	121	63	4	25	322	13.4
2021-22	29-29	1039	224-523	.428	59-173	.341	138-165	.836	20-103-123	4.2	123	105	7	47	645	22.2
TOTAL	**83-82**	**2782**	**439-1115**	**.394**	**127-390**	**.326**	**239-286**	**.836**	**85-291-376**	**4.5**	**312**	**243**	**19**	**110**	**1244**	**15.0**

25

#11 | Tina Nicholson | 1,240 Career Points

Downingtown, Pa. | Downingtown

Year	GP-GS	Min	FG-A	Pct	3FG-A	Pct	FT-A	Pct	Rebounds O-D-R	Avg	A	TO	B	S	Pts	Avg
1992-93	28-0	535	58-148	.392	6-22	.273	77-110	.700	12-21-33	1.2	100	62	0	51	199	7.1
1993-94	31-31	955	117-281	.416	36-89	.404	102-139	.734	23-45-68	2.2	193	93	0	76	372	12.0
1994-95	31-30	1077	88-240	.367	25-86	.291	92-109	.844	12-44-56	1.8	250	103	2	89	293	9.5
1995-96	34-34	1248	121-286	.423	57-153	.373	77-109	.706	18-81-99	2.9	283	145	3	77	376	11.1
TOTAL	**124-95**	**3815**	**384-955**	**.402**	**124-350**	**.354**	**348-467**	**.745**	**65-191-256**	**2.1**	**826**	**403**	**5**	**293**	**1240**	**10.0**

26

#25 | Kam Gissendanner | 1,238 Career Points

Clairton, Pa. | Clairton

Year	GP-GS	Min	FG-A	Pct	3FG-A	Pct	FT-A	Pct	Rebounds O-D-R	Avg	A	TO	B	S	Pts	Avg
2005-06	29-29	951	164-406	.404	21-80	.263	79-92	.859	37-76-113	3.9	66	63	6	27	428	14.8
2006-07	31-24	819	143-345	.414	21-64	.328	89-106	.840	28-68-96	3.1	52	65	4	14	396	12.8
2007-08	31-31	1072	146-349	.418	36-113	.319	86-104	.827	53-149-202	6.5	39	71	24	33	414	13.4
TOTAL	**91-84**	**2842**	**453-1100**	**.412**	**78-257**	**.304**	**254-302**	**.841**	**118-293-411**	**4.5**	**157**	**199**	**34**	**74**	**1238**	**13.6**

27

#15 | Amanda Brown | 1,233 Career Points

Kennett Square, Pa. | Unionville

Year	GP-GS	Min	FG-A	Pct	3FG-A	Pct	FT-A	Pct	Rebounds O-D-R	Avg	A	TO	B	S	Pts	Avg
2003-04	33-0	419	47-86	.547	0-2	.000	29-52	.558	43-49-92	2.8	11	29	18	11	123	3.7
2004-05	30-28	775	82-137	.599	0-1	.000	53-85	.624	53-134-187	6.2	13	46	49	25	217	7.2
2005-06	29-29	869	160-270	.593	0-0	.000	133-168	.792	79-133-212	7.3	39	90	57	21	453	15.6
2006-07	31-31	1062	153-258	.593	0-1	.000	134-175	.766	102-215-317	10.2	58	115	48	35	440	14.2
TOTAL	**123-88**	**3125**	**442-751**	**.589**	**0-4**	**.000**	**349-480**	**.727**	**277-531-808**	**6.6**	**121**	**280**	**172**	**92**	**1233**	**10.0**

28

#31 | Bethany Collins | 1,186 Career Points

Stony Creek, Conn. | Branford

Year	GP-GS	Min	FG-A	Pct	3FG-A	Pct	FT-A	Pct	Rebounds	Avg	A	TO	B	S	Pts	Avg
1984-85	33-0	491	69-140	.493	-	-	63-91	.692	172	5.2	17	45	13	34	201	6.1
1985-86	31-25	636	115-231	.498	-	-	41-70	.586	205	6.6	18	65	23	26	271	8.7
1986-87	30-26	632	113-236	.479	0-0	.000	59-82	.720	139	4.6	23	47	27	20	285	9.5
1987-88	32-32	833	168-321	.523	0-0	.000	93-116	.802	241	7.3	30	53	29	29	429	13.0
TOTAL	**126-83**	**2592**	**465-928**	**.501**	**0-0**	**.000**	**256-359**	**.713**	**757**	**6.0**	**88**	**210**	**92**	**109**	**1186**	**9.3**

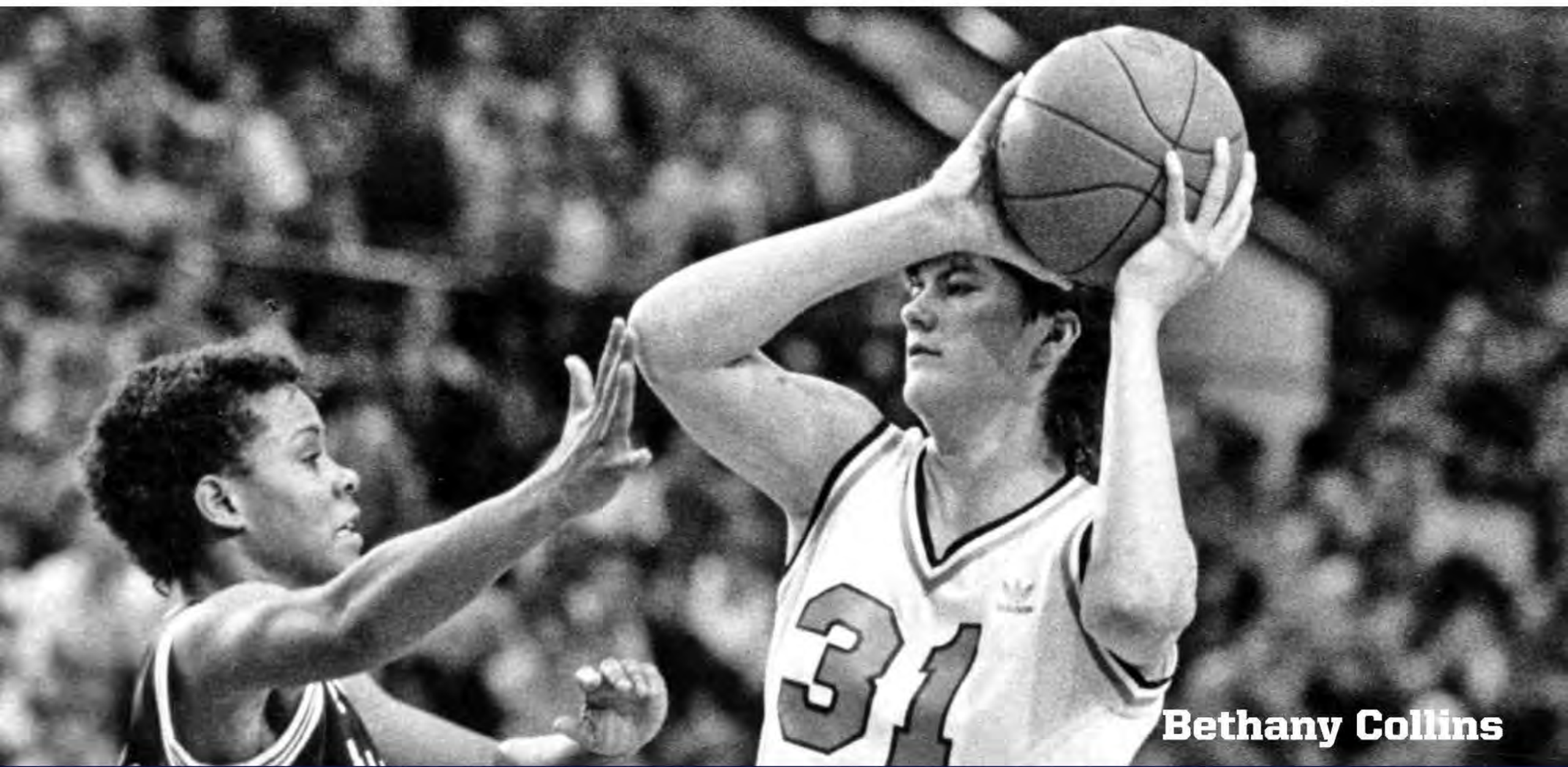

Bethany Collins

29

#14 | Lisa Faloon | 1,162 Career Points
Pittsburgh, Pa. | Brashear

Year	GP-GS	Min	FG-A	Pct	3FG-A	Pct	FT-A	Pct	Rebounds	Avg	A	TO	B	S	Pts	Avg
1983-84	31-0	291	57-127	.449	-	-	24-30	.800	22	0.7	14	33	0	14	138	4.5
1984-85	32-0	427	87-180	.483	-	-	10-14	.714	22	0.7	30	22	0	7	184	5.8
1985-86	32-24	809	163-294	.554	-	-	18-25	.720	45	1.4	60	55	0	27	344	10.8
1986-87	30-30	1058	210-393	.534	34-62	.548	42-52	.808	63	2.1	83	70	3	29	496	16.5
TOTAL	**125-54**	**2585**	**517-994**	**.520**	**34-62**	**.548**	**94-121**	**.777**	**152**	**1.2**	**187**	**180**	**3**	**77**	**1162**	**9.3**

30

#22 | Jess Brungo | 1,142 Career Points
Allison Park, Pa. | North Allegheny

Year	GP-GS	Min	FG-A	Pct	3FG-A	Pct	FT-A	Pct	Rebounds O-D-R	Avg	A	TO	B	S	Pts	Avg
2000-01	29-0	415	60-143	.420	27-62	.435	20-28	.714	29-57-86	3.0	28	30	6	15	167	5.8
2001-02	35-8	675	95-227	.419	13-52	.250	30-37	.811	61-81-142	4.1	42	40	25	32	233	6.7
2002-03	35-35	1058	162-332	.488	38-113	.336	38-47	.809	76-143-219	6.3	90	67	43	53	400	11.4
2003-04	34-34	1083	128-330	.388	39-135	.289	47-56	.839	72-130-202	5.9	57	40	20	30	342	10.1
TOTAL	**133-77**	**3231**	**445-1032**	**.431**	**117-362**	**.323**	**135-168**	**.804**	**238-411-649**	**4.9**	**217**	**177**	**94**	**130**	**1142**	**8.6**

31

#23 | Sue Martin | 1,135 Career Points
Bradford, Pa. | Bradford Area

Year	GP-GS	Min	FG-A	Pct	3FG-A	Pct	FT-A	Pct	Rebounds	Avg	A	TO	B	S	Pts	Avg
1976-77	21	-	69-132	.523	-	-	7-15	.467	122	5.8	24	41	3	30	145	6.9
1977-78	26	-	149-301	.495	-	-	34-45	.756	165	6.3	38	51	14	67	332	12.8
1978-79	27	-	147-317	.464	-	-	37-58	.638	158	5.9	76	68	4	59	331	12.3
1979-80	32	930	152-328	.463	-	-	23-30	.767	150	4.7	109	95	8	59	327	10.2
TOTAL	**106**	**-**	**517-1078**	**.480**	**-**	**-**	**101-148**	**.682**	**595**	**5.6**	**247**	**255**	**29**	**215**	**1135**	**10.7**

32

#54 | Nikki Greene | 1,132 Career Points
Diboll, Texas | Diboll

Year	GP-GS	Min	FG-A	Pct	3FG-A	Pct	FT-A	Pct	Rebounds O-D-R	Avg	A	TO	B	S	Pts	Avg
2009-10	31-31	637	86-196	.439	0-0	.000	46-86	.535	93-99-192	6.2	11	70	55	19	218	7.0
2010-11	35-35	792	124-287	.432	0-0	.000	50-103	.485	97-175-272	7.8	8	74	75	40	298	8.5
2011-12	33-33	680	120-254	.472	0-0	.000	83-129	.643	97-162-259	7.8	13	58	46	37	323	9.8
2012-13	32-32	695	112-231	.485	0-0	.000	69-106	.651	118-153-271	8.5	11	69	39	26	293	9.2
TOTAL	**131-131**	**2804**	**442-968**	**.457**	**0-0**	**.000**	**248-424**	**.585**	**405-589-994**	**7.6**	**43**	**271**	**215**	**122**	**1132**	**8.6**

33

#35 | Missy Masley | 1,106 Career Points
Farmington, N.Y. | Victor

Year	GP-GS	Min	FG-A	Pct	3FG-A	Pct	FT-A	Pct	Rebounds O-D-R	Avg	A	TO	B	S	Pts	Avg
1990-91	6-0	54	3-10	.300	0-0	.000	6-8	.750	11-13-24	4.0	3	7	1	5	12	2.0
1991-92	26-0	167	26-48	.542	0-0	.000	14-24	.583	21-36-57	2.2	5	16	4	13	66	2.5
1992-93	27-0	487	97-167	.581	1-5	.200	68-84	.810	62-85-147	5.4	26	34	9	20	263	9.7
1993-94	31-31	727	105-203	.517	0-0	.000	78-99	.788	83-133-216	7.0	15	55	11	43	288	9.3

34

#12 | Lindsey Spann | 1,091 Career Points
Laurel, Md. | Good Counsel

Year	GP-GS	Min	FG-A	Pct	3FG-A	Pct	FT-A	Pct	Rebounds O-D-R	Avg	A	TO	B	S	Pts	Avg
2014-15	29-17	876	144-380	.379	37-117	.316	59-83	.711	8-66-74	2.6	88	106	0	32	384	13.2
2015-16	31-26	1022	140-377	.371	65-193	.337	57-65	.877	27-71-98	3.2	79	61	3	39	402	13.0
2016-17	29-14	665	106-281	.377	41-141	.291	52-62	.839	30-51-81	2.8	50	45	3	28	305	10.5
TOTAL	**89-57**	**2563**	**390-1038**	**.376**	**143-451**	**.317**	**168-210**	**.800**	**65-188-253**	**2.8**	**217**	**212**	**6**	**99**	**1091**	**12.3**

35

#3 | Brianne O'Rourke | 1,084 Career Points
Pittsburgh, Pa. | Oakland Catholic

Year	GP-GS	Min	FG-A	Pct	3FG-A	Pct	FT-A	Pct	Rebounds O-D-R	Avg	A	TO	B	S	Pts	Avg
2005-06	29-29	988	70-205	.341	16-63	.254	71-93	.763	10-55-65	2.2	149	109	1	56	227	7.8
2006-07	31-28	1070	64-186	.344	24-66	.364	53-76	.697	12-79-91	2.9	133	92	4	67	205	6.6
2007-08	31-31	1106	105-293	.358	40-121	.331	98-117	.838	11-67-78	2.5	147	99	4	35	348	11.2
2008-09	29-29	1022	106-311	.341	40-139	.288	52-68	.765	11-62-73	2.5	131	89	0	38	304	10.5
TOTAL	**120-117**	**4186**	**345-995**	**.347**	**120-389**	**.308**	**274-354**	**.774**	**44-263-307**	**2.6**	**560**	**389**	**9**	**196**	**1084**	**9.0**

36

#10 | Nancy Kuhl | 1,061 Career Points
Jenkintown, Pa. | Jenkintown

Year	GP-GS	Min	FG-A	Pct	3FG-A	Pct	FT-A	Pct	Rebounds	Avg	A	TO	B	S	Pts	Avg
1975-76	14	-	84-182	.462	-	-	25-42	.595	68	4.9	64	44	0	59	193	13.8
1976-77	21	-	102-239	.427	-	-	40-56	.714	99	4.7	105	135	2	40	244	11.6
1977-78	25	-	110-267	.412	-	-	53-68	.779	133	5.3	164	123	5	77	273	10.9
1978-79	29	-	154-328	.470	-	-	43-50	.860	144	5.0	195	122	6	81	351	12.1
TOTAL	**89**	**-**	**450-1016**	**.443**	**-**	**-**	**161-216**	**.745**	**444**	**5.0**	**528**	**424**	**13**	**257**	**1061**	**11.9**

37

#23 | Ariel Edwards | 1,054 Career Points
Elmont, N.Y. | Christ the King

Year	GP-GS	Min	FG-A	Pct	3FG-A	Pct	FT-A	Pct	Rebounds O-D-R	Avg	A	TO	B	S	Pts	Avg
2010-11	33-0	373	29-85	.341	9-22	.409	30-35	.857	27-35-62	1.9	13	26	4	9	97	2.9
2011-12	29-9	698	75-175	.429	8-27	.296	44-62	.710	43-82-125	4.3	32	46	5	22	202	7.0
2012-13	32-6	666	96-207	.464	13-26	.500	47-63	.746	25-77-102	3.2	23	48	10	10	252	7.9
2013-14	32-32	1038	185-409	.452	15-39	.385	118-145	.814	64-119-183	5.7	73	63	13	34	503	15.7
TOTAL	**126-47**	**2775**	**385-876**	**.439**	**45-114**	**.395**	**239-305**	**.784**	**159-313-472**	**3.7**	**141**	**183**	**32**	**75**	**1054**	**8.4**

38

#5 | Kamaria McDaniel | 1,044 Career Points
Inkster, Mich. | Dearborn Heights Robichaud

Year	GP-GS	Min	FG-A	Pct	3FG-A	Pct	FT-A	Pct	Rebounds O-D-R	Avg	A	TO	B	S	Pts	Avg
2017-18	32-0	558	49-138	.355	31-90	.344	31-43	.721	9-50-59	1.8	30	25	4	12	160	5.0
2018-19	30-5	680	97-259	.375	33-107	.308	63-84	.750	18-66-84	2.8	38	43	7	28	290	9.7
2019-20	30-29	1029	199-498	.400	42-134	.313	154-207	.744	40-82-122	4.1	94	133	20	28	594	19.8
TOTAL	**92-34**	**2267**	**345-895**	**.385**	**106-331**	**.320**	**248-334**	**.743**	**67-198-265**	**2.9**	**162**	**201**	**31**	**68**	**1044**	**11.3**

39

#31 | Rashana Barnes | 1,024 Career Points
Philadelphia, Pa. | West Catholic

Year	GP-GS	Min	FG-A	Pct	3FG-A	Pct	FT-A	Pct	Rebounds O-D-R	Avg	A	TO	B	S	Pts	Avg
1998-99	30-0	426	52-128	.406	0-0	.000	27-58	.466	57-61-118	3.9	15	29	36	16	131	4.4
1999-00	33-0	620	92-189	.487	0-0	.000	49-68	.721	71-85-156	4.7	29	40	51	26	233	7.1
2000-01	29-29	725	127-260	.488	0-1	.000	75-111	.676	102-109-211	7.3	42	65	53	28	329	11.3
2001-02	35-34	994	127-310	.410	0-0	.000	77-104	.740	110-133-243	6.9	70	91	49	33	331	9.5
TOTAL	**127-63**	**2765**	**398-887**	**.449**	**0-1**	**.000**	**228-341**	**.669**	**340-388-728**	**5.7**	**156**	**225**	**189**	**103**	**1024**	**8.1**

40

#25 | Helen Holloway | 1,022 Career Points
Norfolk, Va. | Norview

Year	GP-GS	Min	FG-A	Pct	3FG-A	Pct	FT-A	Pct	Rebounds O-D-R	Avg	A	TO	B	S	Pts	Avg
1990-91	23-0	253	45-103	.437	0-0	.000	44-68	.647	51-48-99	4.3	6	21	3	17	134	5.8
1991-92	31-0	239	31-78	.397	4-11	.364	37-49	.755	29-53-82	2.6	18	21	2	15	103	3.3
1992-93	28-28	640	127-313	.406	24-68	.353	70-81	.864	68-130-198	7.1	20	45	5	35	348	12.4
1993-94	30-29	743	159-346	.460	17-52	.327	102-123	.829	67-152-219	7.3	50	52	9	58	437	14.6
TOTAL	**112-57**	**1875**	**362-840**	**.431**	**45-131**	**.344**	**253-321**	**.788**	**215-383-598**	**5.3**	**94**	**139**	**19**	**125**	**1022**	**9.1**

SCORING RECORDS

Game

1. 49 ..... Kelly Mazzante (So.) at Minnesota, 12/28/01
2. 42 ..... Jen Bednarek (Jr.) vs. Syracuse, 1/31/79
3. 40 ..... Kamaria McDaniel (Jr.) vs. Pittsburgh, 12/5/19
4. 39 ..... Maggie Lucas (Jr.) vs. Georgetown, 12/9/12
   39 ..... Angie Potthoff (Sr.) vs. Indiana, 1/10/97
6. 38 ..... Teniya Page (Jr.) vs. Illinois, 2/28/18
   38 ..... Kelly Mazzante (Jr.) vs. Old Dominion, 1/21/03
   38 ..... Kelly Mazzante (Fr.) vs. Illinois, 2/15/01
9. 37 ..... Kelly Mazzante (So.) vs. Illinois, 2/17/02
   37 ..... Kelly Mazzante (So.) at Old Dominion, 12/6/01
11. 36 ..... Kelly Mazzante (Jr.) at Pittsburgh, 12/14/02
   36 ..... Kelly Mazzante (Jr.) vs. Mississippi State, 11/20/02
   36 ..... Kelly Mazzante (So.) vs. Indiana, 1/10/02
   36 ..... Kahadeejah Herbert (Sr.) vs. West Virginia, 2/16/85
   36 ..... Jen Bednarek (So.) vs. Queens, 12/16/78
   36 ..... Jen Bednarek (Fr.) vs. Rutgers, 1/21/77
17. 35 ..... Kamaria McDaniel (Jr.) at Purdue, 1/26/20
   35 ..... Teniya Page (So.) vs. Minnesota, 3/2/17
   35 ..... Kelly Mazzante (Jr.) vs. Wisconsin, 3/2/03
   35 ..... Maren Walseth (Jr.) vs. Michigan, 1/27/00
   35 ..... Kathy Phillips (Sr.) vs. Delaware, 11/29/91
   35 ..... Susan Robinson (Fr.) vs. James Madison, 2/6/89
   35 ..... Vicki Link (Sr.) vs. Mississippi, 3/3/87
   35 ..... Kahadeejah Herbert (Jr.) vs. Rhode Island, 3/3/84
25. 34 ..... Teniya Page (Sr.) vs. Stony Brook, 11/25/18
   34 ..... Teniya Page (Jr.) vs. Rutgers, 1/18/18
   34 ..... Maggie Lucas (Jr.) at Nebraska, 3/3/13
   34 ..... Kam Gissendanner (So.) vs. Texas Tech, 12/4/05
   34 ..... Kelly Mazzante (So.) vs. Wisconsin, 3/3/02
   34 ..... Suzie McConnell (Sr.) vs. Oklahoma, 11/27/87
31. 33 ..... Makenna Marisa (Jr.) at Duquesne, 12/18/21
   33 ..... Maggie Lucas (Sr.) vs. St. Francis (Pa.), 11/8/13
   33 ..... Maggie Lucas (So.) vs. Michigan State, 1/7/12
   33 ..... Tyra Grant (Jr.) at Iowa, 2/1/09
   33 ..... Tyra Grant (Fr.) at Iowa, 2/18/07
   33 ..... Kelly Mazzante (Sr.) at Maryland, 12/3/03
   33 ..... Kelly Mazzante (Jr.) vs. Indiana, 2/2/03
   33 ..... Kelly Mazzante (Jr.) vs. Iowa, 1/9/03
   33 ..... Kelly Mazzante (Jr.) vs. Siena, 11/17/02
39. 32 ..... Makenna Marisa (Jr.) at Michigan State, 2/21/22
   32 ..... Makenna Marisa (Jr.) vs. Iowa, 1/25/22
   32 ..... Teniya Page (So.) at Ohio State, 2/1/17
   32 ..... Maggie Lucas (Sr.) at Indiana, 2/13/14
   32 ..... Tyra Grant (Sr.) vs. Iowa, 3/5/10
   32 ..... Tyra Grant (Jr.) vs. Wisconsin, 1/22/09
   32 ..... Tanisha Wright (Sr.) vs. Minnesota, 1/30/05
   32 ..... Tanisha Wright (Sr.) at Pittsburgh, 12/9/04
   32 ..... Kelly Mazzante (So.) vs. FIU, 3/17/02
   32 ..... Kelly Mazzante (So.) at Indiana, 2/7/02
   32 ..... Kelly Mazzante (So.) at Santa Barbara, 11/20/01
   32 ..... Kelly Mazzante (Fr.) at Pittsburgh, 12/16/00
   32 ..... Angie Potthoff (Jr.) vs. Illinois, 1/27/95
50. 31 ..... Makenna Marisa (Jr.) at Purdue, 2/9/22
   31 ..... Kamaria McDaniel (Jr.) vs. Minnesota, 12/28/19
   31 ..... Jaida Travascio-Green (So.) vs. Drexel, 11/12/17
   31 ..... Teniya Page (So.) vs. Marshall, 12/3/16
   31 ..... Lindsey Spann (Jr.) vs. Saint Peter's, 11/13/16
   31 ..... Teniya Page (Fr.) vs. Michigan, 1/17/16
   31 ..... Kelly Mazzante (Sr.) vs. Pittsburgh, 12/14/03
   31 ..... Kelly Mazzante (Sr.) vs. Baylor, 12/9/03
   31 ..... Kelly Mazzante (Jr.) at Northwestern, 1/12/03
   31 ..... Kelly Mazzante (So.) vs. Clemson, 12/18/01
   31 ..... Lisa Shepherd (Jr.) vs. St. Joseph's, 11/27/99
   31 ..... Susan Robinson (Jr.) vs. California, 12/21/90
   31 ..... Suzie McConnell (Sr.) vs. Louisiana Tech, 2/12/88
   31 ..... Kahadeejah Herbert (Jr.) vs. N.C. State, 3/19/83
   31 ..... Kahadeejah Herbert (So.) vs. Seton Hall, 1/24/83
   31 ..... Jen Bednarek (Jr.) vs. UCLA, 12/19/78
65. 30 ..... Makenna Marisa (Jr.) vs. Delaware State, 11/16/21
   30 ..... Teniya Page (So.) vs. American, 12/18/16
   30 ..... Lindsey Spann (So.) at Minnesota, 1/3/16
   30 ..... Maggie Lucas (Sr.) at Georgetown, 12/8/13
   30 ..... Maggie Lucas (So.) at LSU, 3/20/12
   30 ..... Tanisha Wright (Sr.) at Texas, 11/14/04
   30 ..... Kelly Mazzante (Sr.) vs. Iowa, 1/8/04
   30 ..... Kelly Mazzante (Jr.) vs. St. Joseph's, 12/10/02
   30 ..... Kelly Mazzante (So.) vs. Ohio State, 3/1/02
   30 ..... Kelly Mazzante (So.) at Illinois, 1/7/02
   30 ..... Kelly Mazzante (So.) vs. Stanford, 11/25/01
   30 ..... Angie Potthoff (So.) vs. Maryland, 12/9/95
   30 ..... Angie Potthoff (So.) vs. Notre Dame, 12/1/95
   30 ..... Kahadeejah Herbert (Sr.) vs. Pittsburgh, 2/4/85
   30 ..... Kahadeejah Herbert (Jr.) vs. St. Joseph's, 3/2/84

Single-Season 30-Point Games

1. 12 ..... Kelly Mazzante, 2001-02
2. 9 ..... Kelly Mazzante, 2002-03
3. 5 ..... Makenna Marisa, 2021-22
4. 4 ..... Two Times; Last: Teniya Page, 2016-17
5. 3 ..... Four Times; Last: Kamaria McDaniel, 2019-20

Single Season (Games)

1.	872	Kelly Mazzante (35), 2001-02
2.	837	Kelly Mazzante (35), 2002-03
3.	682	Suzie McConnell (33), 1987-88
4.	681	Kelly Mazzante (34), 2003-04
5.	672	Maggie Lucas (32), 2013-14
6.	**645**	**Makena Marisa (29), 2021-22**
7.	644	Maggie Lucas (32), 2012-13
8.	642	Maggie Lucas (33), 2011-12
9.	633	Susan Robinson (32), 1989-90
10.	618	Teniya Page (31), 2016-17
11.	597	Tyra Grant (31), 2009-10
12.	594	Kamaria McDaniel (30), 2019-20
	594	Kahadeejah Herbert (33), 1984-85
14.	578	Tanisha Wright (30), 2004-05
15.	575	Angie Potthoff (31), 1995-96
16.	567	Tyra Grant (29), 2008-09
17.	560	Tanisha Wright (35), 2002-03
	560	Susan Robinson (31), 1990-91
19.	557	Susan Robinson (31), 1991-92
20.	553	Vicki Link (30), 1986-87

Season Scoring Average (Games)

1.	24.9	Kelly Mazzante (35), 2001-02
2.	23.9	Kelly Mazzante (35), 2002-03
3.	**22.2**	**Makenna Marisa (29), 2021-22**
4.	21.0	Maggie Lucas (32), 2013-14
5.	20.7	Suzie McConnell (33), 1987-88
6.	20.1	Maggie Lucas (32), 2012-13
7.	20.0	Kelly Mazzante (34), 2003-04
8.	19.9	Teniya Page (31), 2016-17
9.	19.8	Kamaria McDaniel (30), 2019-20
	19.8	Susan Robinson (32), 1989-90
11.	19.6	Tyra Grant (29), 2008-09

Freshman Season (Games)

1.	552	Maggie Lucas (35), 2010-11
2.	529	Kelly Mazzante (29), 2000-01
3.	503	Susan Robinson (28), 1988-89
4.	473	Teniya Page (31), 2015-16
5.	452	Tyra Grant (31), 2006-07
6.	415	Suzie McConnell (33), 1984-85
7.	411	Corinne Gulas (34), 1979-80
8.	384	Lindsey Spann (29), 2014-15
9.	365	Alex Bentley (31), 2009-10
10.	355	Tanisha Wright (35), 2001-02

Sophomore Season (Games)

1.	872	Kelly Mazzante (35), 2001-02
2.	642	Maggie Lucas (33), 2011-12
3.	633	Susan Robinson (32), 1989-90
4.	618	Teniya Page (31), 2016-17
5.	560	Tanisha Wright (35), 2002-03

Junior Season (Games)

1.	837	Kelly Mazzante (35), 2002-03
2.	**645**	**Makenna Marisa (29), 2021-22**
3.	644	Maggie Lucas (32), 2012-13
4.	594	Kamaria McDaniel (30), 2019-20
5.	575	Angie Potthoff (31), 1995-96
6.	567	Tyra Grant (29), 2008-09

Senior Season (Games)

1.	682	Suzie McConnell (33), 1987-88
2.	681	Kelly Mazzante (34), 2003-04
3.	672	Maggie Lucas (32), 2013-14
4.	597	Tyra Grant (31), 2009-10
5.	594	Kahadeejah Herbert (33), 1984-85

Maggie Lucas

Career (Games)

1. 2,919 ..... Kelly Mazzante (133), 2001-04
2. 2,510 ..... Maggie Lucas (132), 2011-14
3. 2,253 ..... Susan Robinson (122), 1989-92
4. 2,108 ..... Teniya Page (116), 2016-19
5. 2,044 ..... Tyra Grant (122), 2007-10
6. 2,025 ..... Kahadeejah Herbert (126), 1982-85
7. 1,995 ..... Tanisha Wright (134), 2002-05
8. 1,897 ..... Suzie McConnell (128), 1985-88
9. 1,786 ..... Alex Bentley (131), 2010-13
10. 1,725 ..... Angie Potthoff (111), 1993-97
11. 1,663 ..... Lisa Shepherd (128), 1998-2001
12. 1,619 ..... Andrea Garner (126), 1997-2000
13. 1,538 ..... Tanya Garner (117), 1988-91
14. 1,514 ..... Vicki Link (123), 1984-87
15. 1,466 ..... Jess Strom (133), 2002-05
16. 1,463 ..... Katina Mack (121), 1992-96
17. 1,428 ..... Jen Bednarek (102), 1977-80
18. 1,328 ..... Maren Walseth (128), 1998-2001
19. 1,320 ..... Cheryl Ellison (114), 1980-83
20. 1,295 ..... Kathy Phillips (121), 1989-92

Complete list of Penn State's 38-member 1,000-point scoring club can be found on pages 126-133.

Career Scoring Average (min. 50 games)

1. 21.9 ..... Kelly Mazzante (133), 2001-04
2. 19.0 ..... Maggie Lucas (132), 2011-14
3. 18.5 ..... Susan Robinson (122), 1989-92
4. 18.2 ..... Teniya Page (116), 2016-19
5. 17.4 ..... Carol Walderman (74), 1981-83
6. 16.8 ..... Tyra Grant (122), 2007-10
7. 16.1 ..... Kahadeejah Herbert (126), 1982-85
8. 15.5 ..... Angie Potthoff (111), 1993-97
9. **15.0 ..... Makenna Marisa (83), 2020-present**
10. 14.9 ..... Tanisha Wright (134), 2002-05

Career 40-Point Games

1. 1 ..... Kelly Mazzante
   49 - at Minnesota, 12/28/01
   1 ..... Jen Bednarek
   42 - vs. Syracuse, 1/31/79
   1 ..... Kamaria McDaniel
   40 - vs. Pittsburgh, 12/5/19

Career 30-Point Games

1. 27 ..... Kelly Mazzante (2001-04)
   4, 2003-04; 9, 2002-03; 12, 2001-02; 2, 2000-01
2. 8 ..... Teniya Page (2016-19)
   1, 2018-19; 2, 2017-18; 4, 2016-17; 1, 2015-16
3. 7 ..... Maggie Lucas (2011-14)
   3, 2013-14; 2, 2012-13; 2, 2011-12
4. 6 ..... Kahadeejah Herbert (1982-85)
   2, 1984-85; 2, 1983-84; 2, 1982-83
5. **5 ..... Makenna Marisa (2020-present)**
   5, 2021-22
6. 4 ..... Tyra Grant (2007-10)
   1, 2009-10; 2, 2008-09; 1, 2006-07
   4 ..... Angie Potthoff (1993-97)
   1, 1996-97; 2, 1995-96; 1, 1994-95
   4 ..... Jen Bednarek (1977-80)
   3, 1978-79; 1, 1976-77
9. 3 ..... Kamaria McDaniel (2017-20)
   3, 2019-20
   3 ..... Tanisha Wright (2002-05)
   3, 2004-05

FIELD GOAL RECORDS

Season Field Goal Percentage (min. 100 att.)

1.	.614	(62-101)	Reicina Russell, 2003-04
2.	.604	(99-164)	Tina Henry, 1990-91
3.	.599	(82-137)	Amanda Brown, 2004-05
4.	.593	(153-258)	Amanda Brown, 2006-07
	.593	(160-270)	Amanda Brown, 2005-06
6.	.586	(215-367)	Angie Potthoff, 1994-95
7.	.584	(188-322)	Vicki Link, 1985-86
8.	.582	(220-378)	Vicki Link, 1986-87
9.	.581	(219-377)	Kahadeejah Herbert, 1984-85
	.581	(97-167)	Missy Masley, 1992-93
11.	.577	(240-416)	Angie Potthoff, 1995-96
12.	.566	(112-198)	Joanie O'Brien, 1984-85
13.	.563	(156-277)	Tanya Garner, 1990-91
	.563	(207-368)	Kahadeejah Herbert, 1982-83
15.	.559	(213-381)	Angie Potthoff, 1996-97
16.	.558	(91-163)	Tina Henry, 1992-93
17.	.554	(163-294)	Lisa Faloon, 1985-86
18.	.551	(129-234)	Kahadeejah Herbert, 1981-82
19.	.549	(202-368)	Kahadeejah Herbert, 1983-84
20.	.548	(74-135)	Ashli Schwab, 2004-05

Season Field Goals Made (Games)

1.	313	Kelly Mazzante (35), 2001-02
2.	292	Kelly Mazzante (35), 2002-03
3.	255	Suzie McConnell (33), 1987-88
4.	247	Jen Bednarek (27), 1978-79
5.	243	Kelly Mazzante (34), 2003-04
6.	240	Angie Potthoff (31), 1995-96
7.	235	Susan Robinson (32), 1989-90
8.	**224**	**Makenna Marisa (29), 2021-22**
	224	Tanisha Wright (35), 2002-03
10.	220	Susan Robinson (31), 1991-92
	220	Vicki Link (30), 1986-87

Season Field Goals Attempted (Games)

1.	716	Kelly Mazzante (35), 2001-02
2.	674	Kelly Mazzante (35), 2002-03
3.	606	Kelly Mazzante (34), 2003-04
4.	529	Maggie Lucas (32), 2013-14
5.	**523**	**Makenna Marisa (29), 2021-22**
6.	517	Tyra Grant (31), 2009-10
	517	Tanisha Wright (30), 2004-05
8.	511	Suzie McConnell (33), 1987-88
9.	498	Kamaria McDaniel (30), 2019-20
10.	478	Tyra Grant (29), 2008-09

Freshman Season Field Goals Made (Games)

1.	203	Kelly Mazzante (29), 2000-01
2.	196	Susan Robinson (28), 1988-89
3.	185	Corinne Gulas (34), 1979-80
4.	180	Maggie Lucas (35), 2010-11
5.	164	Teniya Page (31), 2015-16
6.	157	Suzie McConnell (33), 1984-85
	157	Alex Bentley (31), 2009-10
8.	147	Tyra Grant (31), 2006-07
9.	144	Lindsey Spann (29), 2014-15
10.	137	Jen Bebnarek (20), 1976-77
	137	Tanisha Wright (35), 2001-02

Freshman Season Field Goal Percentage (min. 40 att.)

1.	.634	(26-41)	Toya Crumpton, 1993-94
2.	.617	(29-47)	Denise Chapman, 1985-86
3.	.614	(62-101)	Reicina Russell, 2003-04
4.	.600	(36-60)	Courtney Molinaro, 2005-06
5.	.590	(36-61)	Kim Lazor, 1989-90
6.	.571	(41-71)	Angie Potthoff, 1992-93
7.	.567	(46-81)	Deb Christman, 1978-79
8.	.561	(23-41)	Stacey Hrivnak, 1994-95
9.	.556	(55-99)	Alisia Smith, 2017-18
10.	.554	(46-83)	Shauntai Hall, 1995-96
	.554	(31-56)	Kim Calhoun, 1992-93

Tina Henry

Amanda Brown

Career Field Goal Percentage (min. 400 att.)

1.	.589	(442-751)	Amanda Brown, 2004-07
2.	.574	(709-1,235)	Angie Potthoff, 1993-97
3.	.563	(598-1,062)	Vicki Link, 1984-87
4.	.562	(757-1,347)	Kahadeejah Herbert, 1982-85
5.	.548	(242-442)	Tina Henry, 1990-93
6.	.535	(424-793)	Missy Masley, 1992-95
7.	.526	(350-665)	Kim Calhoun, 1993-96
	.526	(542-1,031)	Kathy Phillips, 1989-92
9.	.520	(517-994)	Lisa Faloon, 1984-87
10.	.518	(524-1,011)	Carol Walderman, 1981-83
	.518	(866-1,672)	Susan Robinson, 1989-92
12.	.514	(583-1,134)	Tanya Garner, 1988-91
13.	.508	(504-993)	Cheryl Ellison, 1980-83
14.	.503	(544-1,082)	Louise Leimkuhler, 1980-83
15.	.503	(668-1,329)	Jen Bednarek, 1977-80
16.	.501	(465-928)	Bethany Collins, 1985-88
	.501	(500-998)	Maren Walseth, 1998-01
18.	.493	(210-426)	Ashli Schwab, 2002-05
19.	.488	(316-648)	Corinne Gulas, 1980-81
20.	.485	(540-1,114)	Katina Mack, 1992-96

Career Field Goals Made (Games)

1.	1,051	Kelly Mazzante (133), 2001-04
2.	866	Susan Robinson (122), 1989-92
3.	799	Maggie Lucas (132), 2011-14
4.	771	Tanisha Wright (134), 2002-05
5.	757	Kahadeejah Herbert (126), 1982-85
6.	729	Suzie McConnell (128), 1985-88
7.	725	Alex Bentley (131), 2010-13
8.	709	Angie Potthoff (111), 1993-97
9.	697	Teniya Page (116), 2016-19
10.	687	Tyra Grant (122), 2007-10

Career Field Goals Attempted (Games)

1.	2,430	Kelly Mazzante (133), 2001-04
2.	1,899	Maggie Lucas (132), 2011-14
3.	1,755	Tyra Grant (122), 2007-10
4.	1,685	Alex Bentley (131), 2010-13
5.	1,681	Teniya Page (116), 2016-19
6.	1,672	Susan Robinson (122), 1989-92
7.	1,667	Tanisha Wright (134), 2002-05
8.	1,526	Suzie McConnell (128), 1985-88
9.	1,365	Andrea Garner (126), 1997-2000
10.	1,347	Kahadeejah Herbert (126), 1982-85

3-POINT FIELD GOAL RECORDS

Season 3-Point Field Goal Percentage (min. 50 att.)

1.	.548	(34-62)	Lisa Faloon, 1986-87
2.	.462	(98-212)	Maggie Lucas, 2012-13
3.	.450	(67-149)	Lisa Shepherd, 1998-99
4.	.441	(64-145)	Teniya Page, 2016-17
5.	.435	(27-62)	Jess Brungo, 2000-01
6.	.429	(70-163)	Lisa Shepherd, 1999-2000
	.429	(24-56)	Tanya Garner, 1990-91
8.	.426	(112-263)	Maggie Lucas, 2010-11
9.	.421	(32-76)	Dana Eikenberg, 1989-90
10.	.420	(29-69)	Chrissy Falcone, 1998-99

Season 3-Point Field Goals Made (Games)

1.	112	Maggie Lucas (35), 2010-11
2.	102	Kelly Mazzante (35), 2001-02
3.	98	Maggie Lucas (32), 2012-13
	98	Kelly Mazzante (35), 2002-03
5.	92	Kelly Mazzante (34), 2003-04
6.	82	Maggie Lucas (33), 2011-12
7.	73	Maggie Lucas (32), 2013-14
8.	71	Jaida Travascio-Green (31), 2017-18
9.	70	Chrissy Falcone (35), 1999-2000
	70	Lisa Shepherd (35), 1999-2000

Season 3-Point Field Goals Attempted (Games)

1.	284	Kelly Mazzante (35), 2002-03
2.	281	Kelly Mazzante (34), 2003-04
3.	278	Kelly Mazzante (35), 2001-02
4.	263	Maggie Lucas (35), 2010-11
5.	222	Jaida Travascio-Green (31), 2017-18
6.	212	Maggie Lucas (32), 2012-13
7.	200	Maggie Lucas (33), 2011-12
8.	195	Maggie Lucas (32), 2013-14
9.	193	Lindsey Spann (31), 2015-16
10.	190	Chrissy Falcone (35), 1999-2000

Freshman Season 3-Point FG Percentage (min. 20 att.)

1.	.581	(18-31)	Tanya Garner, 1987-88
2.	.435	(27-62)	Jess Brungo, 2000-01
3.	.426	(112-263)	Maggie Lucas, 2010-11
4.	.409	(36-88)	Teniya Page, 2015-16
	.409	(9-22)	Ariel Edwards, 2010-11
6.	.396	(42-106)	Jess Strom, 2001-02
7.	.369	(65-176)	Kelly Mazzante, 2000-01
8.	**.368**	**(39-106)**	**Anna Camden, 2019-20**
9.	.354	(58-164)	Maddie Burke, 2020-21
10.	.344	(31-90)	Kamaria McDaniel, 2017-18

Freshman Season 3-Point Field Goals Made (Games)

1.	112	(112-263)	Maggie Lucas (35), 2010-11
2.	65	(65-176)	Kelly Mazzante (29), 2000-01
3.	58	(58-164)	Maddie Burke, 2020-21
4.	52	(52-157)	Lisa Shepherd (34), 1997-98
5.	46	(46-140)	Jaida Travascio-Green (30), 2016-17
6.	42	(42-106)	Jess Strom (35), 2001-02
7.	**39**	**(39-106)**	**Anna Camden (30), 2019-20**
	39	**(39-122)**	**Makenna Marisa (30), 2019-20**
	39	(39-120)	Tyra Grant (31), 2006-07
10.	37	(37-117)	Lindsey Spann (30), 2014-15

Chrissy Falcone

Julia Trogele

Career 3-Point Field Goal Percentage (min. 50 attempts)

1.	.548	(34-62)	Lisa Faloon, 1984-87
2.	.421	(118-280)	Tanya Garner, 1988-91
3.	.415	(365-880)	Maggie Lucas, 2011-14
4.	.406	(26-64)	Julia Trogele, 2008-11
5.	.400	(34-85)	Susan Robinson, 1989-92
6.	.395	(45-114)	Ariel Edwards, 2011-14
	.395	(230-583)	Lisa Shepherd, 1998-2001
8.	.392	(31-79)	Shelby Thayer, 1992-95
9.	.380	(49-129)	Shawnta Vanzant, 1999
10.	.379	(79-210)	Lynn Dougherty, 1988-92

Career 3-Point Field Goals Made (Games)

1.	365	Maggie Lucas (132), 2011-14
2.	357	Kelly Mazzante (133), 2001-04
3.	230	Lisa Shepherd (128), 1998-2001
4.	191	Jess Strom (133), 2002-05
5.	179	Teniya Page (116), 2016-19
	179	Tyra Grant (122), 2007-10
7.	175	Tiffany Longworth (122), 1994-97
8.	149	Zhaque Gray (126), 2009-12
9.	147	Jaida Travascio-Green (80), 2017-2020
10.	143	Lindsey Spann (89), 2015-17
11.	**127**	**Makenna Marisa (83), 2020-present**
12.	124	Tina Nicholson (124), 1993-96
13.	120	Brianne O'Rourke (120), 2006-09
14.	118	Tanya Garner (114), 1988-91
15.	117	Jess Brungo (133), 2001-04

Career 3-Point Field Goals Attempted (Games)

1.	1,019	Kelly Mazzante (133), 2001-04
2.	880	Maggie Lucas (132), 2011-14
3.	583	Lisa Shepherd (128), 1998-2001
4.	531	Tyra Grant (122), 2007-10
5.	525	Jess Strom (133), 2002-05
6.	520	Tiffany Longworth (122), 1993-97
7.	476	Teniya Page (116), 2016-19
8.	463	Jaida Travascio-Green (80), 2017-2020
9.	451	Lindsey Spann (89), 2015-17
10.	413	Zhaque Gray (126), 2009-12

FREE THROW RECORDS

Game Free Throws Made

1.	16	(16-16)	Maggie Lucas vs. St. Francis (Pa.), 11/8/13
2.	15	(15-17)	Teniya Page vs. American, 12/18/16
	15	(15-15)	Brianne O'Rourke vs. Duke, 12/2/07
	15	(15-15)	Jess Strom vs. Minnesota, 1/30/05
5.	14	(14-15)	Julia Trogele vs. Indiana, 1/10/10
	14	(14-17)	Lisa Shepherd vs. Purdue, 2/22/01
	14	(14-16)	Lisa Shepherd vs. Maryland, 12/5/00
	14	(14-15)	Helen Darling at Temple, 12/21/98
	14	(14-17)	Kahadeejah Herbert vs. Rutgers, 2/19/83

Season Free Throw Percentage (min. 60 att.)

1.	.964	(80-83)	Adrienne Squire, 2005-06
2.	.949	(185-195)	Maggie Lucas, 2013-14
3.	.907	(98-108)	Susan Robinson, 1991-92
4.	.900	(126-140)	Maggie Lucas, 2012-13
5.	.886	(156-176)	Maggie Lucas, 2011-12
	.886	(117-132)	Susan Robinson, 1990-91
7.	.885	(161-182)	Susan Robinson, 1989-90
8.	.877	(57-65)	Lindsey Spann, 2015-16
	.877	(71-81)	Jess Strom, 2002-03
10.	.872	(129-148)	Jess Strom, 2004-05

Season Free Throws Made (Games)

1.	185	Maggie Lucas (32), 2013-14
2.	176	Tyra Grant (31), 2009-10
3.	161	Susan Robinson (32), 1989-90
4.	156	Maggie Lucas (33), 2011-12
	156	Kahadeejah Herbert (33), 1984-85
6.	155	Kelly Mazzante (35), 2002-03
7.	154	Kamaria McDaniel (30), 2019-20
8.	153	Teniya Page (27), 2018-19
9.	147	Tanisha Wright (30), 2004-05
10.	146	Helen Darling (30), 1998-99
	146	Lisa Shepherd (29), 2000-01

Season Free Throws Attempted (Games)

1.	223	Tyra Grant (31), 2009-10
2.	210	Kahadeejah Herbert (33), 1984-85
3.	207	Kamaria McDaniel (30), 2019-20
4.	195	Teniya Page (27), 2018-19
	195	Maggie Lucas (32), 2013-14
6.	191	Helen Darling (30), 1998-99
7.	184	Kahadeejah Herbert (33), 1982-83
	184	Kelly Mazzante (35), 2002-03
9.	183	Tanisha Wright (30), 2004-05
10.	182	Kahadeejah Herbert (30), 1983-84
	182	Susan Robinson (32), 1989-90

Freshman Season Free Throw Percentage (min. 10 att.)

1.	1.000	(11-11)	Maddie Burke, 2020-21
2.	1.000	(10-10)	Adrienne Squire, 2004-05
3.	.950	(19-20)	Julia Trogele, 2007-08
4.	.870	(80-92)	Maggie Lucas, 2010-11
5.	.857	(30-35)	Ariel Edwards, 2010-11
6.	.846	(11-13)	Keke Sevillian, 2013-14
7.	**.842**	**(48-57)**	**Makenna Marisa, 2019-20**
	.842	(16-19)	Jackie Donovan, 1990-91
9.	.840	(89-106)	Lisa Shepherd, 1997-98
10.	.822	(111-135)	Susan Robinson, 1988-89

Freshman Season Free Throws Made (Games)

1.	119	Tyra Grant (31), 2006-07
2.	111	Susan Robinson (28), 1988-89
3.	109	Teniya Page (31), 2015-16
4.	101	Suzie McConnell (33), 1984-85
5.	90	Helen Darling (27), 1996-97
6.	89	Lisa Shepherd (34), 1997-98
7.	83	Kahadeejah Herbert (30), 1981-82
8.	80	Maggie Lucas (35), 2010-11
	80	Jess Strom (35), 2001-02
10.	79	Tanisha Wright (35), 2001-02

Adrienne Squire

Jess Strom

Career Free Throw Percentage (min. 125 att.)

1.	.907	(547-603)	Maggie Lucas, 2011-14
2.	.874	(487-557)	Susan Robinson, 1989-92
3.	.841	(387-460)	Jess Strom, 2002-05
	.841	(254-302)	Kam Gissendanner, 2006-08
5.	**.836**	**(239-286)**	**Makenna Marisa, 2020-present**
6.	.819	(460-562)	Kelly Mazzante, 2001-04
7.	.817	(197-241)	Julia Trogele, 2008-11
8.	.810	(128-158)	Kim Lazor, 1990-93
9.	.808	(147-182)	Ashli Schwab, 2002-05
10.	.806	(387-480)	Lisa Shepherd, 1998-2001
11.	.804	(135-168)	Jessica Brungo, 2001-04
12.	.800	(168-210)	Lindsey Spann, 2015-17
13.	.795	(439-552)	Tanisha Wright, 2002-05
14.	.794	(243-306)	Dana Eikenberg, 1989-92
15.	.788	(253-321)	Helen Holloway, 1991-94
16.	.787	(535-680)	Teniya Page, 2016-2019
17.	.784	(239-305)	Ariel Edwards, 2011-14
18.	.782	(104-133)	Zhaque Gray, 2009-12
19.	.779	(240-308)	Carol Walderman, 1981-83
20.	.774	(274-354)	Brianne O'Rourke, 2006-09

Career Free Throws Made (Games)

1.	547	Maggie Lucas (132), 2011-14
2.	535	Teniya Page (116), 2016-19
3.	512	Kahadeejah Herbert (126), 1982-85
4.	491	Tyra Grant (122), 2007-10
5.	487	Susan Robinson (122), 1989-92
6.	478	Helen Darling (126), 1997-2000
7.	460	Kelly Mazzante (133), 2001-04
8.	439	Tanisha Wright (134), 2002-05
9.	387	Jess Strom (133), 2002-05
	387	Lisa Shepherd (128), 1998-2001

Career Free Throws Attempted (Games)

1.	720	Kahadeejah Herbert (126), 1982-85
2.	680	Teniya Page (116), 2016-19
3.	661	Tyra Grant (122), 2007-10
4.	658	Helen Darling (126), 1997-2000
5.	603	Maggie Lucas (132), 2011-14
6.	562	Kelly Mazzante (133), 2001-04
7.	557	Susan Robinson (122), 1989-92
8.	552	Tanisha Wright (134), 2002-05
9.	501	Maren Walseth (128), 1998-2001
10.	482	Suzie McConnell (128), 1985-88

Consecutive Free Throws Made

Single Season: ..... 50, Adrienne Squire, 2005-06
Career: ..... 60, Adrienne Squire, 2004-05 to 2005-06

REBOUND RECORDS

Season (Games)

1.	317	Amanda Brown (31), 2006-07
2.	306	Vicki Link (32), 1985-86
3.	302	Andrea Garner (35), 1999-2000
	302	Susan Robinson (32), 1989-90
	302	Vicki Link (30), 1986-87
6.	299	Angie Potthoff (27), 1996-97
7.	294	Andrea Garner (34), 1997-98
8.	283	Kahadeejah Herbert (33), 1984-85
	283	Angie Potthoff (31), 1995-96
10.	282	Angie Potthoff (29), 1994-95
11.	280	Kahadeejah Herbert (30), 1983-84
12.	277	Missy Masley (31), 1994-95
13.	272	Nikki Greene (35), 2010-11
	272	Kahadeejah Herbert (33), 1982-83
15.	271	Nikki Greene (32), 2012-13
16.	268	Kahadeejah Herbert (30), 1981-82
17.	261	Susan Robinson (31), 1990-91
	261	Susan Robinson (28), 1988-89
19.	260	Mag Strittmatter (26), 1977-78
20.	259	Nikki Greene (33), 2011-12

Season Average (Games)

1.	11.1	Angie Potthoff (27), 1996-97
2.	10.7	Mag Strittmatter (21), 1976-77
3.	10.5	Mary Donovan (24), 1978-79
	10.5	Mag Strittmatter (20), 1975-76
5.	10.2	Amanda Brown (31), 2006-07
6.	10.1	Vicki Link (30), 1986-87
7.	10.0	Mag Strittmatter (26), 1977-78
8.	9.7	Angie Potthoff (29), 1994-95
	9.7	Mag Strittmatter (13), 1974-75
10.	9.6	Vicki Link (32), 1985-86
11.	9.4	Susan Robinson (32), 1989-90
12.	9.3	Kahadeejah Herbert (30), 1983-84
	9.3	Susan Robinson (28), 1988-89
14.	9.1	Angie Potthoff (31), 1995-96
15.	8.9	Missy Masley (31), 1994-95
	8.9	Kahadeejah Herbert (30), 1981-82
17.	8.8	Johnasia Cash(24), 2020-21
18.	8.6	Andrea Garner (34), 1997-98
	8.6	Andrea Garner (35), 1999-2000
	8.6	Pat Semon (8), 1973-74
	8.6	Corrine Leparik (13), 1974-75

Freshman Season (Games)

1.	268	Kahadeejah Herbert (30), 1982-83
2.	261	Susan Robinson (28), 1988-89
3.	228	Reicina Russell (34), 2003-04
4.	192	Nikki Greene (31), 2009-10
5.	186	Stefeni Thomas (33), 1987-88
6.	172	Bethany Collins (33), 1984-85
7.	169	Lauren Ebo (29), 2018-19
8.	166	Andrea Garner (27), 1996-97
9.	**165**	**Leilani Kapinus (29), 2021-22**
10.	140	Janessa Wolff (31), 2007-08

Kahdeejah Herbert

Career - 500 Rebound Club (Games)

1.	1,103	Kahadeejah Herbert (126), 1982-85
2.	1,070	Susan Robinson (122), 1989-92
3.	1,016	Andrea Garner (126), 1997-2000
4.	994	Nikki Greene (131), 2010-13
5.	943	Vicki Link (123), 1984-87
6.	918	Angie Potthoff (111), 1993-97
7.	820	Mag Strittmatter (80), 1975-78
8.	818	Cheryl Ellison (114), 1980-83
9.	808	Amanda Brown (123), 2004-07
10.	773	Mary Donovan (110), 1978-81
11.	757	Bethany Collins (127), 1985-88
12.	728	Rashana Barnes (127), 1999-2002
13.	721	Missy Masley (121), 1992-95
14.	719	Louise Leimkuhler (123), 1980-83
15.	717	Kathy Phillips (121), 1989-92
16.	695	Kaliyah Mitchell (125), 2014-17
17.	690	Julia Trogele (113), 2008-11
18.	672	Helen Darling (126), 1997-2000
19.	649	Jess Brungo (133), 2001-04
20.	645	Maren Walseth (128), 1998-2001
21.	636	Peyton Whitted (124), 2014-17
22.	632	Mia Nickson (90), 2011-13
23.	621	Tanisha Wright (134), 2002-05
24.	598	Helen Holloway (112), 1991-94
25.	595	Sue Martin (106), 1977-80
26.	583	Kim Calhoun (120), 1993-96
27.	563	Kelly Mazzante (133), 2001-04
28.	541	Maggie Lucas (132), 2011-14
29.	531	Lorraine McGirt (97), 1983-85
30.	530	Ashli Schwab (117), 2002-05
31.	526	Talia East (111), 2011-14
	526	Adrie DeVries (117), 1987-90
33.	503	Tori Waldner (123), 2012-15

Career Average (min. 50 games) (Games)

1.	10.3	Mag Strittmatter (80), 1975-78
2.	8.8	Susan Robinson (122), 1989-92
	8.8	Kahadeejah Herbert (126), 1982-85
4.	8.3	Angie Potthoff (111), 1993-97
5.	8.1	Andrea Garner (126), 1997-2000
6.	7.7	Vicki Link (123), 1984-87
7.	7.6	Nikki Greene (100), 2010-13
8.	7.2	Cheryl Ellison (114), 1980-83
9.	7.0	Mary Donovan (110), 1978-81
	7.0	Mia Nickson (90), 2011-13
11.	6.6	Amanda Brown (123), 2004-07
12.	6.1	Julia Trogele (113), 2008-11
13.	6.0	Bethany Collins (127), 1985-88
	6.0	Missy Masley (121), 1992-95
15.	5.9	Kathy Phillips (121), 1989-92
16.	5.8	Louise Leimkuhler (124), 1980-83
	5.8	Peg Schwinge (76), 1976-79
18.	5.7	Rashana Barnes (127), 1999-2002
19.	5.6	Sue Martin (106), 1976-80
20.	5.5	Kaliyah Mitchell (125), 2014-17
	5.5	Clara Carter (63), 1997-99

Game

1.	25	Mary Donovan vs. St. Joseph's, 3/2/79
	25	Pat Semon vs. Slippery Rock, 2/3/73
3.	21	Mary Donovan vs. Montclair, 12/15/78
	21	Peg Schwinge vs. Indiana, 2/17/77
5.	20	Nikki Greene at Cal State Northridge, 11/24/12
	20	Nikki Greene vs. Indiana, 1/23/11
	20	Vicki Link vs. Rutgers, 2/16/87
	20	Mag Strittmatter vs. Edinboro, 2/16/77
	20	Mag Strittmatter vs. E. Stroudsburg, 2/10/76
	20	Loretta Adams vs. Pittsburgh, 2/18/75
11.	19	De'Janae Boykin vs. Drexel, 11/12/17
	19	Kathy Phillips vs. Rutgers, 3/9/90
	19	Mag Strittmatter vs. Pittsburgh, 2/12/77
	19	Peg Schwinge vs. Shippensburg, 2/14/76
15.	18	Amanda Brown vs. Illinois, 3/2/07
	18	Rashana Barnes at Villanova, 11/17/00
17.	17	Kam Gissendanner vs. Georgetown, 12/9/07
	17	Amanda Brown at Northwestern, 2/11/07
	17	Amanda Brown at Drexel, 11/10/06
	17	Reicina Russell at Iowa, 2/22/04

ASSISTS RECORDS

Game

1.	21	Suzie McConnell vs. West Virginia, 3/4/87
2.	19	Annie Troyan at NC State, 3/19/83
3.	18	Annie Troyan vs. UC-Irvine, 2/4/83
4.	17	Suzie McConnell vs. Louisiana Tech, 2/12/86
	17	Suzie McConnell vs. Rutgers, 3/8/86
	17	Suzie McConnell vs. Rutgers, 3/20/86
	17	Suzie McConnell vs. North Carolina, 3/17/85
	17	Suzie McConnell vs. West Virginia, 3/2/85
	17	Suzie McConnell vs. Iowa, 12/9/86
	17	Annie Troyan vs. Temple, 1/15/82
11.	15	Alex Bentley vs. North Carolina, 11/30/11
	15	Helen Darling vs. Wisconsin, 1/29/99
13.	14	Jess Strom vs. FIU, 3/17/02
14.	13	Brianne O'Rourke vs. Coppin State, 11/29/08
	13	Jess Strom vs. Oklahoma State, 11/24/01

Season (Games)

1.	355	Suzie McConnell (30), 1986-87
2.	338	Suzie McConnell (32), 1985-86
3.	321	Suzie McConnell (33), 1984-85
4.	293	Suzie McConnell (33), 1987-88
5.	291	Annie Troyan (33), 1982-83
6.	283	Tina Nicholson (34), 1995-96
7.	274	Helen Darling (35), 1999-2000
8.	250	Tina Nicholson (34), 1995-96
9.	236	Annie Troyan (30), 1981-82
10.	235	Corinne Gulas (34), 1979-80
	235	Jess Strom (35), 2001-02

Season Average (Games)

1.	11.8	Suzie McConnell (30), 1986-87
2.	10.6	Suzie McConnell (32), 1985-86
3.	9.7	Suzie McConnell (33), 1984-85
4.	8.9	Suzie McConnell (33), 1987-88
5.	8.8	Annie Troyan (33), 1982-83
6.	8.3	Tina Nicholson (34), 1995-96
7.	8.1	Tina Nicholson (31), 1994-95
8.	7.9	Annie Troyan (30), 1981-82
9.	7.8	Helen Darling (35), 1999-2000
10.	7.5	Helen Darling (30), 1998-99

Freshman Season (Games)

1.	321	Suzie McConnell (33), 1984-85
2.	235	Jess Strom (35), 2001-02
	235	Corinne Gulas (34), 1979-80
4.	149	Brianne O'Rourke (29), 2005-06
5.	134	Amari Carter (32), 2016-17
6.	131	Teniya Page (31), 2015-16
7.	125	Alex Bentley (31), 2009-10
8.	119	Helen Darling (27), 1996-97
9.	107	Dana Eikenberg (28), 1988-89
10.	105	Chris Gulas (34), 1979-80

Annie Troyan

Career Double-Digit Assist Games (Games)

1.	71	Suzie McConnell (128), 1985-88
2.	26	Tina Nicholson (124), 1993-96
3.	23	Annie Troyan (81), 1981-83
4.	19	Helen Darling (126), 1997-2000
5.	12	Nancy Kuhl (89), 1975-79
6.	9	Jess Strom (133), 2002-05
7.	6	Brianne O'Rourke (120), 2006-09
8.	4	Tanya Garner (117), 1988-91
9.	3	Corinne Gulas (63), 1980-81
10.	**2**	**Makenna Marisa (83), 2020-present**
	2	Ashley Luke (58), 2000-01
	2	Dana Eikenberg (122), 1989-92

Career (Games)

1.	1,307*	Suzie McConnell (128), 1984-88
2.	826	Tina Nicholson (124), 1993-96
3.	791	Helen Darling (126), 1997-2000
4.	776	Jess Strom (133), 2002-05
5.	632	Annie Troyan (81), 1981-83
6.	567	Alex Bentley (131), 2010-13
	567	Dana Eikenberg (122), 1989-92
8.	560	Brianne O'Rourke (120), 2006-09
9.	528	Nancy Kuhl (89), 1975-79
10.	484	Tanisha Wright (134), 2002-05
11.	417	Teniya Page (116), 2016-19
12.	411	Tanya Garner (117), 1988-91
13.	379	Corinne Gulas (63), 1980-81
14.	323	Tiffany Longworth (122),1994-97
15.	318	Carol Walderman (74), 1981-83
16.	317	Amari Carter (92), 2016-2019
17.	**312**	**Makenna Marisa (83), 2020-present**
18.	286	Maggie Lucas (132), 2011-14
19.	277	Joanie O'Brien (117), 1983-86
20.	263	Lisa Shepherd (128), 1998-2001

Career Average (Games)

1.	10.2	Suzie McConnell (128), 1985-88
2.	7.8	Annie Troyan (81), 1981-83
3.	6.7	Tina Nicholson (124), 1993-96
4.	6.3	Helen Darling (126), 1997-2000
5.	6.0	Corinne Gulas (63), 1980-81
6.	5.9	Nancy Kuhl (89), 1976-79
7.	5.8	Jess Strom (133), 2002-05
8.	4.7	Brianne O'Rourke (120), 2006-09
9.	4.6	Dana Eikenberg (122), 1989-92
10.	4.3	Alex Bentley (131), 2010-13

** - NCAA record (women's and men's)*

STEALS RECORDS

Game

1.	**10**	**Makenna Marisa vs. Delaware State, 11/16/21**
	10	Suzie McConnell vs. Duquesne, 2/5/87
	10	Suzie McConnell vs. St. Bonaventure, 1/17/87
	10	Suzie McConnell vs. Duquesne, 1/14/87
	10	Suzie McConnell vs. Texas Tech, 12/19/87

Season (Games)

1.	131	Suzie McConnell (30), 1986-87
2.	128	Suzie McConnell (33), 1987-88
3.	127	Suzie McConnell (32), 1985-86
4.	124	Corinne Gulas (34), 1979-80
5.	123	Corinne Gulas (28), 1980-81
6.	121	Suzie McConnell (33), 1984-85
7.	109	Alex Bentley (32), 2012-13
8.	100	Helen Darling (35), 1999-2000
9.	98	Alex Bentley (33), 2011-12
	98	Jess Strom (34), 2003-04

Season Average (Games)

1.	4.4	Suzie McConnell (30), 1986-87
2.	4.2	Corinne Gulas (29), 1980-81
	4.2	Nancy Kuhl (14), 1975-76
4.	4.0	Suzie McConnell (32), 1985-86
5.	3.9	Suzie McConnell (33), 1987-88
6.	3.7	Suzie McConnell (33), 1984-85
7.	3.6	Corinne Gulas (34), 1979-80
8.	3.4	Alex Bentley (32), 2012-13
9.	3.2	Carol Walderman (29), 1980-81
10.	3.1	Nancy Kuhl (25), 1977-78

Freshman Season (Games)

1.	124	Corinne Gulas (34), 1979-80
2.	121	Suzie McConnell (33), 1984-85
3.	82	Chris Gulas (34), 1979-80
4.	72	Kelly Mazzante (29), 2000-01
5.	62	Tanisha Wright (35), 2001-02
6.	61	Vanessa Paynter (29), 1983-84
7.	**59**	**Leilani Kapinus (29), 2021-22**
	59	Nancy Kuhl (14), 1975-76
9.	57	Maggie Lucas (35), 2010-11
10.	56	Brianne O'Rourke (29), 2005-06

Alex Bentley

Suzie McConnell

Career (Games)

1.	507	Suzie McConnell (128), 1985-88
2.	325	Alex Bentley (131), 2010-13
3.	314	Helen Darling (126), 1997-2000
4.	310	Jess Strom (133), 2002-05
5.	293	Tina Nicholson (124), 1993-96
6.	289	Kelly Mazzante (133), 2001-04
7.	267	Tanisha Wright (134), 2002-05
8.	257	Nancy Kuhl (89), 1975-79
9.	247	Corinne Gulas (63), 1980-81
10.	237	Maggie Lucas (132), 2011-14
11.	224	Kahadeejah Herbert (126), 1982-85
12.	223	Tanya Garner (117), 1987-91
13.	217	Carol Walderman (74), 1981-83
14.	215	Sue Martin (106), 1976-80
15.	196	Brianne O'Rourke (120), 2006-09
16.	187	Siyeh Frazier (115), 2016-20
	187	Annie Troyan (81), 1981-83
18.	182	Dana Eikenberg (122), 1989-92
	182	Vanessa Paynter (103), 1984-87
20.	180	Susan Robinson (122), 1989-92

Career Average (Games)

1.	4.0	Suzie McConnell (128), 1985-88
2.	3.9	Corinne Gulas (63), 1980-81
3.	2.9	Carol Walderman (74), 1981-83
	2.9	Nancy Kuhl (89), 1976-79
5.	2.6	Dara Taylor (64), 2013-14
6.	2.5	Helen Darling (126), 1997-2000
	2.5	Alex Bentley (131), 2010-13
8.	2.4	Tina Nicholson (124), 1993-96
9.	2.3	Jess Strom (133), 2002-05
	2.3	Annie Troyan (81), 1981-83

BLOCKED SHOTS RECORDS

Game

1.	8	Reicina Russell vs. Michigan State, 1/4/04
	8	Kim Calhoun vs. Minnesota, 2/18/96
3.	**7**	**Anna Camden at Michigan State, 2/21/22**
	7	Talia East vs. Purdue, 1/12/14
	7	Talia East at South Carolina, 11/20/11
	7	Nikki Greene vs. Purdue, 1/28/10
	7	Amanda Brown vs. Ohio State, 1/11/07
	7	Reicina Russell at North Carolina, 12/30/03
	7	Andrea Garner vs. Auburn, 12/11/99
	7	Tina Henry vs. Temple, 1/9/91
	7	Kahadeejah Herbert vs. Boston, 1/22/83
	7	Mary Donovan vs. Delaware, 2/15/80
	7	Mary Donovan vs. Slippery Rock, 2/20/79

Season (Games)

1.	89	Kim Calhoun (34), 1995-96
2.	87	Reicina Russell (34), 2003-04
3.	78	Andrea Garner (35), 1999-2000
	78	Kim Calhoun (30), 1994-95
5.	77	Kim Calhoun (31), 1993-94
6.	75	Nikki Greene (35), 2010-11
7.	73	Mary Donovan (24), 1978-79
8.	72	Mary Donovan (34), 1979-80
9.	57	Amanda Brown (29), 2005-06
10.	55	Nikki Greene (31), 2009-10

Season Average (Games)

1.	3.0	Mary Donovan (24), 1978-79
2.	2.6	Kim Calhoun (34), 1995-96
	2.6	Kim Calhoun (30), 1994-95
	2.6	Reicina Russell (34), 2003-04
5.	2.5	Kim Calhoun (31), 1993-94
6.	2.3	Mary Donovan (32), 1979-80
7.	2.2	Andrea Garner (35), 1999-2000
8.	2.1	Nikki Greene (35), 2010-11
9.	2.0	Amanda Brown (29), 2005-06
10.	1.8	Candice Agee (29), 2014-15
	1.8	Rashana Barnes (29), 2000-01

Freshman Season (Games)

1.	87	Reicina Russell (34), 2003-04
2.	55	Nikki Greene (31), 2009-10
3.	36	Rashana Barnes (30), 1998-99
4.	**33**	**Leilani Kapinus (29), 2021-22**
5.	29	Lauren Ebo (29), 2018-19
6.	25	Kahadeejah Herbert (30),1981-82
7.	24	Kim Calhoun (25), 1992-93
8.	23	Andrea Garner (27), 1996-97
9.	20	Tyra Grant (31), 2006-07
	20	Tanisha Wright (35), 2001-02

Career (Games)

1.	268	Kim Calhoun (120), 1993-96
2.	215	Nikki Greene (131), 2010-13
3.	192	Mary Donovan (110), 1977-81
4.	189	Rashana Barnes (127), 1999-2002
5.	185	Andrea Garner (126), 1997-2000
6.	172	Amanda Brown (92), 2004-07
7.	140	Tina Henry (111), 1990-93
8.	120	Tori Waldner (123), 2012-15
9.	119	Candice Agee (118), 2013-16
10.	102	Talia East (111), 2011-14
11.	94	Jess Brungo (133), 2001-04
12.	92	Bethany Collins (126), 1985-88
13.	89	Kathy Phillips (90), 1989-92
14.	87	Reicina Russell (34), 2003-04
	87	Vicki Link (123), 1984-87
16.	81	Kahadeejah Herbert (126), 1982-85
17.	75	Tyra Grant (122), 2007-10
18.	68	Kelly Mazzante (133), 2001-04
19.	67	Janessa Wolff (90), 2008-10
20.	66	Adrie DeVries (117), 1987-90

Career Average (Games)

1.	2.6	Reicina Russell (34), 2004
2.	2.2	Kim Calhoun (120), 1993-96
3.	1.7	Mary Donovan (110), 1978-81
4.	1.6	Nikki Greene (131), 2010-13
5.	1.5	Rashana Barnes (127), 1999-2002
	1.5	Andrea Garner (126), 1997-2000
7.	1.4	Amanda Brown (123), 2004-07
8.	1.3	Tina Henry (111), 1990-93
9.	1.1	Jacquelynn Shook (43), 2001-02
10.	1.0	Candice Agee (118), 2013-16

YEAR-BY-YEAR - TEAM

			TOTAL			3-POINT						REBOUNDS										Point	Reb.
YEAR	GP	W-L	FG	FGA	%	FG	FGA	%	FT	FTA	%	Reb	Avg	PF	FO	Ast	TO	Blk	Stl	Pts	Avg	Diff.	Mar.
21-22	29	11-18	770	1790	.430	188	622	.302	319	426	.749	963	33.2	460	8	399	452	128	277	2047	70.6	-4.3	-6.8
20-21	24	9-15	649	1568	.414	194	569	.341	248	362	.685	904	37.7	371	9	356	370	62	184	1740	72.5	-3.5	.1.7
19-20	20	7-23	715	1822	.392	160	515	.311	409	555	.737	1116	37.2	519	9	322	568	96	245	1999	66.6	-9.5	-1.4
18-19	30	12-18	718	1833	.392	167	559	.299	428	581	.737	1067	35.6	545	14	367	413	111	232	2031	67.7	-2.8	-3.9
17-18	32	16-16	773	1956	.395	192	605	.317	461	637	.724	1145	35.8	515	10	399	429	144	268	2199	68.7	-0.8	-4.2
16-17	32	21-11	858	2003	.428	193	569	.339	416	592	.703	1263	39.5	593	11	426	417	98	217	2325	72.7	+6.8	+3.2
15-16	31	12-19	801	1924	.416	152	452	.336	418	574	.728	1124	36.3	625	23	378	450	104	254	2172	70.1	-2.5	-2.3
14-15	30	6-24	731	1830	.399	74	291	.254	350	552	.634	1257	41.9	599	18	409	552	148	219	1886	62.9	-7.9	+2.7
13-14	32	24-8	847	2022	.419	117	368	.318	592	766	.773	1405	43.9	629	9	411	518	150	272	2403	75.1	+8.2	+7.0
12-13	32	26-6	867	2036	.426	154	393	.392	468	637	.735	1328	41.5	610	11	387	487	152	360	2356	73.6	+14.6	+5.2
11-12	33	26-7	908	2105	.431	158	436	.362	524	713	.735	1389	42.1	581	8	421	475	131	302	2498	75.7	+13.2	+1.8
10-11	35	25-10	979	2218	.441	228	549	.415*	506	671	.754	1420	40.6	629	21	447	584	131	349	2692	76.9	+9.3	+5.5
09-10	31	17-14	741	1859	.399	118	376	.314	454	626	.725	1254	40.5	557	14	384	537	153	240	2054	66.3	+1.5	+1.0
08-09	29	11-18	708	1768	.400	124	403	.308	315	483	.652	1128	38.9	516	13	362	513	94	250	1855	64.0	+0.7	+0.2
07-08	31	13-18	691	1725	.401	125	412	.303	457	601	.760	1088	35.1	520	6	384	477	114	173	1964	63.4	-5.4	-1.6
06-07	31	15-16	681	1650	.413	115	344	.334	493	684	.721	1129	36.4	556	10	382	540	108	221	1970	63.5	0.0	+2.3
05-06	29	13-16	686	1564	.439	91	288	.316	463	611	.758	1061	36.6	528	15	378	495	122	194	1926	66.4	+0.6	+3.9
04-05	30	19-11	739	1758	.420	132	395	.334	466	599	.778	1098	36.6	528	17	393	415	95	292	2076	69.2	+1.0	+6.0
03-04	34	28-6	853	1960	.435	189	595	.318	478	611	.782	1248	36.7	579	7	497	447	176	303	2373	69.8	+12.4	+4.1
02-03	35	26-9	988	2151	.459	228	660	.345	476	610	.780	1204	34.4	612	7	602	484	109	365	2680	76.6	+10.4	+0.5
01-02	35	23-12	952	2204	.432	166	483	.344	509	666	.764	1342	38.3	628	18	575	534	184	317	2579	73.7	+7.6	+0.9
00-01	29	19-10	808	1836	.440	172	471	.365	505	685	.737	1185	40.9	540	14	505	501	130	263	2293	79.1	+9.0	+5.8
99-00	35	30-5	988	2225	.444	179	481	.372	508	701	.725	1455	41.6	520	6	668	565	160	365	2663	76.1	+16.0	+4.3
98-99	30	22-8	826	1886	.438	150	382	.393	530	792	.669	1270	42.3	499	9	509	550	125	306	2332	77.7	+13.4	+6.4
97-98	34	21-13	862	2046	.421	118	367	.322	544	821	.663	1274	37.5	597	12	515	622	73	351	2386	70.2	+3.4	+1.8
96-97	27	15-12	718	1669	.430	105	315	.333	406	594	.684	1102	40.8	495	7	413	556	69	250	1947	72.1	+2.4	+2.3
95-96	34	27-7	996	2124	.469	164	482	.340	488	700	.697	1290	37.9	637	9	603	591	131	328	2644	77.8	+9.8	-1.3
94-95	31	26-5	910	2014	.452	120	399	.301	475	654	.726	1275	41.1	553	8	548	502	146	335	2415	77.9	+13.7	+1.3
93-94	31	28-3	930	2058	.452	158	455	.347	562	756	.743	1300	41.9	586	17	515	485	117	402	2580	83.2	+19.8	+3.3
92-93	28	22-6	874	1892	.462	95	299	.318	470	638	.737	1207	43.1	500	7	451	437	93	286	2313	82.6	+14.6	+6.6
91-92	31	24-7	917	2001	.458	102	302	.338	515	665	.774	1348	43.5	560	6	541	521	72	337	2451	79.1	+16.8	+7.5
90-91	31	29-2*	1014	2084	.487	156	425	.367	540	692	.780*	1350	43.5	522	5	593	494	112	386	2724	87.9	+28.2*	+9.8
89-90	32	25-7	1015	2159	.470	138	362	.381	539	704	.766	1346	42.1	586	9	598	546	84	339	2707	84.6	+15.6	+4.3
88-89	28	14-14	827	1832	.451	77	223	.345	412	556	.741	1139	40.7	535	11	479	529	75	285	2143	76.5	+5.6	+2.2
87-88	33	20-13	994	2207	.450	103	256	.402	422	608	.694	1385	42.0	650	21	574	544	84	324	2513	76.2	+7.8	+2.1
86-87	30	23-7	955	1935	.494	51	123	.415	386	520	.730	1156	38.5	544	12	670	497	119	296	2347	78.2	+10.8	+0.2
85-86	32	24-8	1000	1989	.503	—	—	—	414	581	.713	1224	38.3	569	12	660	574	99	365	2414	75.4	+12.0	+2.7
84-85	33	28-5	1158	2317	.500	—	—	—	630	871	.723	1416	42.9	642	9	698	559	82	445	2946	89.3	+26.2	+6.3
83-84	32	19-12	1010	2151	.470	—	—	—	495	705	.702	1274	41.1	615	19	517	545	79	345	2515	81.1	+10.8	+4.7
82-83	33	26-7	1040	2147	.484	—	—	—	602	834	.722	1459	43.9	661	26	628	710	103	330	2682	81.3	+13.2	+9.7
81-82	30	24-6	969	1996	.485	—	—	—	523	764	.685	1278	42.6	461	11	542	553	68	343	2461	82.0	+14.6	+6.4
80-81	28	19-9	962	2025	.475	—	—	—	476	714	.667	1250	43.1	638	24	493	701	81	437	2400	82.8	+13.9	+3.5
79-80	34	20-14	1068	2357	.453	—	—	—	344	524	.656	1437	42.2	668	20	616	770	139	380	2480	72.9	+4.7	+1.7
78-79	29	21-8	1052	2182	.469	—	—	—	271	399	.679	1317	45.3	497	13	438	537	99	290	2321	80.0	+17.8	+6.4
77-78	26	21-5	883	1982	.445	—	—	—	312	462	.675	1402	53.9	514	10	381	601	74	332	2078	79.9	+16.1	+12.7
76-77	21	13-8	694	1521	.456	—	—	—	253	376	.672	1095	52.1	383	7	261	503	30	204	1641	78.1	+12.3	+11.7
75-76	20	10-10	590	1511	.390	—	—	—	174	328	.530	959	48.0	317	4	228	—	—	—	1354	67.7	+6.8	+9.2
74-75	14	7-7	403	1094	.368	—	—	—	126	222	.567	606	43.2	198	4	—	—	—	—	932	66.5	+6.5	+0.7

* - Led NCAA Division I

YEAR-BY-YEAR - INDIVIDUAL

Scoring

Year	Player	G	FGM	FTM	Pts.	Avg.
21-22	**Makenna Marisa**	**29**	**224**	**138**	**645**	**22.2**
20-21	**Johnasia Cash**	**24**	**136**	**56**	**329**	**13.7**
19-20	Kamaria McDaniel, Jr.	30	199	498	594	19.8
18-19	Teniya Page, Sr.	27	161	153	519	19.2
17-18	Teniya Page, Jr.	27	163	137	498	18.4
16-17	Teniya Page, So.	31	209	136	618	19.9
15-16	Teniya Page, Fr.	31	164	109	473	15.3
14-15	Lindsey Spann, Fr.	29	144	59	384	13.2
13-14	Maggie Lucas, Sr.	32	207	185	672	21.0
12-13	Maggie Lucas, Jr.	32	210	126	644	20.1
11-12	Maggie Lucas, So.	33	202	156	642	19.5
10-11	Maggie Lucas, Fr.	35	180	80	552	15.8
09-10	Tyra Grant, Sr.	31	186	176	597	19.3
08-09	Tyra Grant, Jr.	29	201	110	567	19.6
07-08	Tyra Grant, So.	31	153	86	428	13.8
06-07	Tyra Grant, Fr.	31	147	119	452	14.6
05-06	Amanda Brown, Jr.	29	160	270	453	15.6
04-05	Tanisha Wright, Sr.	30	214	147	578	19.3
03-04	Kelly Mazzante, Sr.	34	243	103	681	20.0
02-03	Kelly Mazzante, Jr.	35	292	674	837	23.9
01-02	Kelly Mazzante, So.	35	333	716	872	24.9*
00-01	Kelly Mazzante, Fr.	29	203	434	529	18.2
99-00	Andrea Garner, Sr.	35	210	440	516	14.7
98-99	Andrea Garner, Jr.	30	173	346	433	14.4
97-98	Andrea Garner, So.	34	200	73	473	13.9
96-97	Angie Potthoff, Sr.	27	213	100	527	19.5
95-96	Angie Potthoff, Jr.	31	240	93	575	18.5
94-95	Angie Potthoff, So.	29	215	79	515	17.8
93-94	Helen Holloway, Sr.	30	159	102	437	14.6
92-93	Katina Mack, So.	27	175	85	448	16.6
91-92	Susan Robinson, Sr.	31	220	98	557	18.0
90-91	Susan Robinson, Jr.	31	215	117	560	18.1
89-90	Susan Robinson, So.	32	235	161	633	19.8
88-89	Susan Robinson, Fr.	28	196	111	503	18.0
87-88	Suzie McConnell, Sr.	33	255	116	682	20.7
86-87	Vicki Link, Sr.	30	220	113	553	18.4
85-86	Vicki Link, Jr.	32	188	113	489	15.3
84-85	Kahadeejah Herbert, Sr.	33	219	156	594	18.0
83-84	Kahadeejah Herbert, Jr.	30	182	139	543	18.1
82-83	Kahadeejah Herbert, So.	33	207	134	548	16.6
81-82	Carol Walderman, Jr.	28	209	110	528	18.9
80-81	Carol Walderman, So.	29	217	88	522	18.0
79-80	Corinne Gulas, Fr.	34	185	41	411	12.0
78-79	Jen Bednarek, Jr.	27	247	30	524	19.4
77-78	Jen Bednarek, So.	26	204	33	441	16.9
76-77	Jen Bednarek, Fr.	20	137	16	290	14.5
75-76	Nancy Kuhl, Fr.	14	84	25	193	13.8
74-75	Mag Strittmatter, Fr.	13	102	35	239	18.3

Statistics not formally kept prior to 1974-75 season

** - Led NCAA Division I | $ - No Player Qualified*

Field Goal Perentage (min. three FG made per game)

Year	Player	FGM	FGA	Pct.
21-22	**Ali Brigham**	**103**	**186**	**.554**
20-21	**Johnasia Cash**	**136**	**289**	**.471**
19-20	Siyeh Frazier	153	355	.431
18-19	Alisia Smith	77	168	.458
17-18	Teniya Page	163	399	.409
16-17	Sierra Moore	135	277	.487
15-16	Candice Agee	78	160	.488
14-15	Candice Agee	128	257	.498
13-14	Talia East	98	184	.533
12-13	Nikki Greene	112	231	.485
11-12	Nikki Greene	120	254	.472
10-11	Mia Nickson	126	242	.521
09-10	Alex Bentley	157	353	.445
08-09	Julia Trogele	90	208	.433
07-08	Tyra Grant	153	363	.421
06-07	Amanda Brown	153	258	.593
05-06	Amanda Brown	160	270	.593
04-05	Tanisha Wright	214	517	.414
03-04	Tanisha Wright	196	406	.483
02-03	Tanisha Wright	224	442	.507
01-02	Tanisha Wright	137	202	.454
00-01	Maren Walseth	142	279	.509
99-00	Maren Walseth	193	380	.508
98-99	Andrea Garner	173	346	.500
97-98	Andrea Garner	200	398	.503
96-97	Angie Potthoff	213	381	.559
95-96	Angie Potthoff	240	416	.577
94-95	Angie Potthoff	215	367	.586
93-94	Missy Masley	105	203	.517
92-93	Missy Masley	97	167	.581
91-92	Kathy Phillips	173	328	.527
90-91	Tina Henry	99	164	.604
89-90	Kathy Phillips	139	255	.545
88-89	Susan Robinson	196	380	.516
87-88	Bethany Collins	168	321	.523
86-87	Vicki Link	220	378	.582
85-86	Vicki Link	188	322	.584
84-85	Kahadeejah Herbert	219	377	.581
83-84	Kahadeejah Herbert	139	182	.764
82-83	Kahadeejah Herbert	207	368	.563
81-82	Kahadeejah Herbert	129	234	.551
80-81	Carol Walderman	217	407	.533
79-80	Corinne Gulas	185	367	.504
78-79	Jen Bednarek	247	477	.517
77-78	Betty McGuire	91	180	.509
76-77	Jen Bednarek	137	261	.524
75-76	Toni Clarke	73	157	.465
74-75	Loretta Adams	65	156	.416

YEAR-BY-YEAR - INDIVIDUAL

3-Point FG Percentage (min. two attempts per game)

Year	Player	M	A	Pct.
21-22	Niya Beverley	21	60	.350
20-21	Tova Sabel	22	48	.458
19-20	Anna Camden	39	106	.368
18-19	Amari Carter	41	124	.331
17-18	Kamaria McDaniel	31	90	.344
16-17	Teniya Page	64	145	.441
15-16	Teniya Page	36	88	.409
14-15	Lindsey Spann	37	117	.316
13-14	Maggie Lucas	73	205	.356
12-13	Maggie Lucas	98	212	.462
11-12	Maggie Lucas	82	200	.410
10-11	Maggie Lucas	112	263	.426
09-10	Tyra Grant	49	153	.320
08-09	Tyra Grant	55	150	.367
07-08	Tyra Grant	36	108	.333
06-07	Adrienne Squire	30	80	.375
05-06	Adrienne Squire	49	136	.360
04-05	Jess Strom	58	150	.387
03-04	Jess Strom	45	127	.354
02-03	Jennifer Brenden	41	99	.414
01-02	Jess Strom	42	106	.396
00-01	Jess Brungo	27	62	.435
99-00	Lisa Shepherd	70	163	.429
98-99	Lisa Shepherd	67	149	.450
97-98	Christine Portland	37	103	.359
96-97	Tara Macciocco	33	83	.398
95-96	Tiffany Longworth	60	156	.385
94-95	Tiffany Longworth	53	172	.308
93-94	Tina Nicholson	36	89	.404
92-93	Jen Kretchmar	22	56	.393
91-92	Lynn Dougherty	37	91	.407
90-91	Tanya Garner	24	56	.429
89-90	Dana Eikenberg	32	76	.421
88-89	Tanya Garner	43	108	.398
87-88	Suzie McConnell	56	140	.400
86-87	Lisa Faloon	34	62	.548

Free Throw Percentage (min. two FT made per game)

Year	*Player*	*M*	*A*	*Pct.*
21-22	**Makenna Marisa**	**138**	**165**	**.836**
20-21	**Makenna Marisa**	**53**	**64**	**.828**
19-20	Siyeh Frazier	73	95	.768
18-19	Teniya Page	153	195	.785
17-18	Teniya Page	137	170	.806
16-17	Teniya Page	136	170	.800
15-16	Lindsey Spann	57	65	.877
14-15	Kaliyah Mitchell	71	99	.717
13-14	Maggie Lucas	185	195	.949
12-13	Maggie Lucas	126	140	.900
11-12	Maggie Lucas	156	176	.886
10-11	Maggie Lucas	80	92	.870
09-10	Julia Trogele	67	81	.827
08-09	Tyra Grant	110	144	.764
07-08	Brianne O'Rourke	98	117	.838
06-07	Kam Gissendanner	89	106	.840
05-06	Adrienne Squire	80	83	.964*
04-05	Jess Strom	129	148	.872
03-04	Tanisha Wright	104	125	.832
02-03	Jess Strom	71	81	.877
01-02	Kelly Mazzante	144	177	.814
00-01	Lisa Shepherd	146	176	.830
99-00	Helen Darling	131	169	.775
98-99	Lisa Shepherd	73	95	.768
97-98	Lisa Shepherd	89	106	.840
96-97	Shauntai Hall	51	70	.729
95-96	Angie Potthoff	93	121	.769
94-95	Tina Nicholson	92	109	.844
93-94	Helen Holloway	102	123	.829
92-93	Helen Holloway	70	81	.864
91-92	Susan Robinson	98	108	.907
90-91	Susan Robinson	117	132	.886
89-90	Susan Robinson	161	182	.885
88-89	Susan Robinson	111	135	.822
87-88	Suzie McConnell	116	143	.811
86-87	Vicki Link	113	138	.819
85-86	Suzie McConnell	86	109	.789
84-85	Lorraine McGirt	76	101	.752
83-84	Kahadeejah Herbert	139	182	.764
82-83	Kahadeejah Herbert	134	184	.728
81-82	Carol Walderman	110	140	.786
80-81	Carol Walderman	88	114	.772
79-80	Janet Gabriel	41$	53	.773
78-79	Nancy Kuhl	43$	50	.860
77-78	Nancy Kuhl	53	68	.779
76-77	Betty McGuire	46	65	.707
75-76	Nancy Carlson	29	41	.707
74-75	Mag Strittmatter	35	69	.507

Statistics not formally kept prior to 1974-75 season

** - Led NCAA Division I | $ - No Player Qualified*

YEAR-BY-YEAR - INDIVIDUAL

Rebounds

Year	Player	Reb.	Avg.
21-22	**Lelani Kapinus**	**165**	**5.7**
20-21	**Johnasia Cash**	**211**	**8.8**
19-20	Siyeh Frazier	158	5.3
18-19	Lauren Ebo	169	5.8
17-18	De'Janae Boykin	219	7.6
16-17	Kaliyah Mitchell	186	5.8
15-16	Peyton Whitted	256	8.3
14-15	Kaliyah Mitchell	209	7.0
13-14	Talia East	237	7.4
12-13	Nikki Greene	271	8.5
11-12	Nikki Greene	259	7.8
10-11	Nikki Greene	272	7.8
09-10	Julia Trogele	193	6.2
08-09	Julia Trogele	177	6.3
07-08	Kam Gissendanner	202	6.5
06-07	Amanda Brown	317	10.2
05-06	Amanda Brown	212	7.3
04-05	Ashli Schwab	192	6.4
03-04	Reicina Russell	228	6.7
02-03	Jess Brungo	219	6.3
01-02	Rashana Barnes	243	6.9
00-01	Maren Walseth	214	7.4
99-00	Andrea Garner	302	8.6
98-99	Andrea Garner	254	8.5
97-98	Andrea Garner	294	8.6
96-97	Angie Potthoff	299	11.1
95-96	Angie Potthoff	283	9.1
94-95	Angie Potthoff	282	9.7
93-94	Helen Holloway	219	7.3
92-93	Helen Holloway	198	7.1
91-92	Susan Robinson	246	7.9
90-91	Susan Robinson	261	8.4
89-90	Susan Robinson	302	9.4
88-89	Susan Robinson	261	9.3
87-88	Bethany Collins	241	7.3
86-87	Vicki Link	302	10.1
85-86	Vicki Link	306	9.6
84-85	Kahadeejah Herbert	283	8.6
83-84	Kahadeejah Herbert	280	9.3
82-83	Kahadeejah Herbert	272	8.2
81-82	Kahadeejah Herbert	268	8.9
80-81	Cheryl Ellison	239	8.2
79-80	Mary Donovan	227	7.0
78-79	Mary Donovan	253	10.5
77-78	Mag Strittmatter	260	10.3
76-77	Mag Strittmatter	224	10.6
75-76	Mag Strittmatter	210	10.5
74-75	Mag Strittmatter	126	15.3

Assists

Year	Player	Ast.	Avg.
21-22	**Makenna Marisa**	**123**	**4.2**
20-21	**Makenna Marisa**	**121**	**5.0**
19-20	Kamaria McDaniel	92	3.1
18-19	Teniya Page	99	3.7
17-18	Amari Carter	116	3.6
16-17	Amari Carter	134	4.2
15-16	Teniya Page	131	4.2
14-15	Sierra Moore	116	3.8
13-14	Dara Taylor	154	4.8
12-13	Alex Bentley	112	3.5
11-12	Alex Bentley	156	4.7
10-11	Alex Bentley	174	5.0
09-10	Alex Bentley	125	4.0
08-09	Brianne O'Rourke	131	4.5
07-08	Brianne O'Rourke	147	4.7
06-07	Brianne O'Rourke	133	4.3
05-06	Brianne O'Rourke	149	5.1
04-05	Jess Strom	135	4.7
03-04	Jess Strom	184	5.4
02-03	Jess Strom	222	6.3
01-02	Jess Strom	235	6.7
00-01	Ashley Luke	126	4.3
99-00	Helen Darling	274	7.8*
98-99	Helen Darling	146	4.9
97-98	Helen Darling	172	5.1
96-97	Helen Darling	119	4.4
95-96	Tina Nicholson	283	8.3
94-95	Tina Nicholson	250	8.1
93-94	Tina Nicholson	193	6.2
92-93	Tina Nicholson	100	3.6
91-92	Dana Eikenberg	164	5.3
90-91	Dana Eikenberg	147	4.7
89-90	Dana Eikenberg	149	4.7
88-89	Dana Eikenberg	107	3.8
87-88	Suzie McConnell	293	8.9
86-87	Suzie McConnell	355	11.8*
85-86	Suzie McConnell	338	10.6*
84-85	Suzie McConnell	321	9.7
83-84	Joanie O'Brien	100	3.2
82-83	Annie Troyan	291	8.8
81-82	Annie Troyan	236	7.9
80-81	Corinne Gulas	144	5.0
79-80	Corinne Gulas	235	6.9
78-79	Nancy Kuhl	195	6.7
77-78	Nancy Kuhl	164	6.6
76-77	Nancy Kuhl	105	5.0
75-76	Nancy Kuhl	64	4.6

Statistics not formally kept prior to 1974-75 season

** - Led NCAA Division I | $ - No Player Qualified*

YEAR-BY-YEAR - INDIVIDUAL

Steals

Year	Player	Stl.	Avg.
21-22	**Lelani Kapinus**	**59**	**2.0**
20-21	Shay Hagans	38	1.6
19-20	Siyeh Frazier	71	2.4
18-19	Siyeh Frazier	48	1.6
17-18	Amari Carter	84	2.6
16-17	Teniya Page	38	1.2
	Kaliyah Mitchell	38	1.2
15-16	Brianna Banks	48	1.6
14-15	Kaliyah Mitchell	45	1.5
13-14	Dara Taylor	87	2.7
12-13	Alex Bentley	109	3.4
11-12	Alex Bentley	98	3.0
10-11	Alex Bentley	69	2.0
09-10	Tyra Grant	57	1.8
08-09	Mashea Williams	36	1.5
07-08	Mashea Williams	39	1.3
06-07	Brianne O'Rourke	67	2.2
05-06	Brianne O'Rourke	56	1.9
04-05	Jess Strom	87	3.0
03-04	Jess Strom	98	2.9
02-03	Tanisha Wright	90	2.6
01-02	Kelly Mazzante	68	1.9
00-01	Kelly Mazzante	72	2.5
99-00	Helen Darling	100	2.9
98-99	Helen Darling	79	2.6
97-98	Helen Darling	88	2.6
96-97	Angie Potthoff	53	1.9
95-96	Tina Nicholson	77	2.3
94-95	Tina Nicholson	89	2.9
93-94	Tina Nicholson	76	2.5
92-93	Tina Nicholson	51	1.8
91-92	Carla Coleman	63	2.0
90-91	Tanya Garner	71	2.3
89-90	Tanya Garner	61	1.9
88-89	Tanya Garner	62	2.2
87-88	Suzie McConnell	128	3.9
86-87	Suzie McConnell	131	4.4
85-86	Suzie McConnell	127	4.0
84-85	Suzie McConnell	121	3.7
83-84	Vanessa Paynter	61	2.1
82-83	Annie Troyan	73	2.2
81-82	Carol Walderman	83	3.0
80-81	Corinne Gulas	123	4.2
79-80	Corinne Gulas	124	3.6
78-79	Nancy Kuhl	81	2.8
77-78	Nancy Kuhl	77	3.1
76-77	Nancy Kuhl	40	1.9
75-76	Not available		

Blocked Shots

Year	Player	Blk.	Avg.
21-22	**Lelani Kapinus**	**33**	**1.1**
20-21	**Johnasia Cash**	**26**	**1.1**
19-20	Lauren Ebo	21	0.7
18-19	Lauren Ebo	29	1.0
17-18	Jaylen Williams	45	1.4
16-17	Kaliyah Mitchell	24	0.8
15-16	Candice Agee	32	1.0
14-15	Candice Agee	53	1.8
13-14	Talia East	45	1.4
12-13	Nikki Greene	39	1.2
11-12	Nikki Greene	46	1.4
10-11	Nikki Greene	75	2.1
09-10	Nikki Greene	55	1.8
08-09	Janessa Wolff	33	1.2
07-08	Kam Gissendanner	24	0.8
06-07	Amanda Brown	48	1.5
05-06	Amanda Brown	57	1.9
04-05	Amanda Brown	49	1.6
03-04	Reicina Russell	87	2.6
02-03	Jess Brungo	43	1.3
01-02	Rashana Barnes	49	1.4
00-01	Rashana Barnes	53	1.8
99-00	Andrea Garner	78	2.2
98-99	Andrea Garner	50	1.7
97-98	Andrea Garner	34	1.0
96-97	Andrea Garner	23	0.8
95-96	Kim Calhoun	89	2.6
94-95	Kim Calhoun	78	2.6
93-94	Kim Calhoun	77	2.5
92-93	Tina Henry	42	1.5
91-92	Tina Henry	32	1.1
90-91	Tina Henry	49	1.6
89-90	Kathy Phillips	25	0.8
88-89	Adrie DeVries	22	0.8
87-88	Bethany Collins	29	0.9
86-87	Vicki Link	33	1.1
85-86	Bethany Collins	23	0.7
84-85	Vicki Link	18	0.6
83-84	Andrea Fridley	22	0.8
82-83	Kahadeejah Herbert	33	1.0
81-82	Kahadeejah Herbert	25	0.8
80-81	Mary Donovan	28	1.0
79-80	Mary Donovan	72	2.3
78-79	Mary Donovan	73	3.0
77-78	Mag Strittmatter	21	0.8
76-77	Mag Strittmatter	12	0.6
75-76	Not available		

Statistics not formally kept prior to 1974-75 season

** - Led NCAA Division I | $ - No Player Qualified*

NCAA TOURNAMENT CHRONOLOGY

Year	Seed	Region	Qualified	Round	Seed/Opponent	Result	Location
1982	4	Mideast	At-Large	1st	#5 Clemson	W, 96-75	University Park, Pa.
				Regional Semifinal	#1 USC	L, 70-73	Knoxville, Tenn.
1983	5	East	A-10 Champion	1st	#4 North Carolina State	W, 94-80	Raleigh, N.C.
				Regional Semifinal	#1 Cheyney	W, 73-72	University Park, Pa.
				Regional Final	#2 Old Dominion	L, 60-74	University Park, Pa.
1984	8	East	A-10 Champion	1st	#1 Old Dominion	L, 65-87	Norfolk, Va.
1985	3	East	A-10 Champion	2nd	#6 North Carolina	W, 98-79	University Park, Pa.
				Regional Semifinal	#2 Ohio State	L, 78-81	Norfolk, Va.
1986	3	East	A-10 Champion	2nd	#6 N.C. State	W, 63-59	University Park, Pa.
				Regional Semifinal	#2 Rutgers	L, 72-85	Philadelphia, Pa.
1987	5	West	At-Large	2nd	#4 Mississippi	L, 75-80	Oxford, Miss.
1988	9	Mideast	At-Large	1st	#8 LaSalle	W, 86-85	Auburn, Ala.
				2nd	#1 Auburn	L, 66-94	Auburn, Ala.
1990	7	East	A-10 Champion	1st	#10 Florida State	W, 83-73	Tallahassee, Fla.
				2nd	#2 Virginia	L, 64-85	Charlottesville, Va.
1991	1	East	A-10 Champion	2nd	#8 James Madison	L, 71-73	University Park, Pa.
1992	3	Midwest	At-Large	2nd	#11 DePaul	W, 77-54	University Park, Pa.
				Regional Semifinal	#2 Mississippi	L, 72-75	Boulder, Colo.
1993	3	East	At-Large	2nd	#6 Georgetown	L, 67-68	University Park, Pa.
1994	1	Midwest	Big Ten Champion	1st	#16 Fordham	W, 94-41	University Park, Pa.
				2nd	#9 Kansas	W, 85-68	University Park, Pa.
				Regional Semifinal	#4 Seton Hall	W, 64-60	Austin, Texas
				Regional Final	#6 Alabama	L, 82-96	Austin, Texas
1995	2	Midwest	Big Ten Champion	1st	#15 Jackson State	W, 75-62	University Park, Pa.
				2nd	#7 N.C. State	L, 74-76	University Park, Pa.
1996	2	West	Big Ten Champion	1st	#15 Youngstown State	W, 94-71	University Park, Pa.
				2nd	#10 Kent	W, 86-59	University Park, Pa.
				Regional Semifinal	#6 Auburn	L, 69-75	Seattle, Wash.
1999	8	West	At-Large	1st	#9 Virginia	W, 82-69	Ruston, La.
				2nd	#1 Louisiana Tech	L, 62-79	Ruston, La.
2000	2	Midwest	At-Large	1st	#15 Youngstown State	W, 83-63	University Park, Pa.
				2nd	#7 Auburn	W, 75-69	University Park, Pa.
				Regional Semifinal	#3 Iowa State	W, 66-65	Kansas City, Mo.
				Regional Final	#1 Louisiana Tech	W, 86-65	Kansas City, Mo.
				Final Four	#1 Connecticut	L, 67-89	Philadelphia, Pa.
2001	6	East	At-Large	1st	#11 TCU	L, 75-77	Ruston, La.
2002	4	Mideast	At-Large	1st	#13 Chattanooga	W, 82-67	University Park, Pa.
				2nd	#5 FIU	W, 96-79	University Park, Pa.
				Regional Semifinal	#1 Connecticut	L, 64-82	Milwaukee, Wis.
2003	4	Mideast	At-Large	1st	#13 Holy Cross	W, 64-33	University Park, Pa.
				2nd	#5 South Carolina	W, 77-67	University Park, Pa.
				Regional Semifinal	#1 Tennessee	L, 58-86	Knoxville, Tenn.
2004	1	East	At-Large	1st	#16 Hampton	W, 79-42	Blacksburg, Va.
				2nd	#8 Virginia Tech	W, 61-48	Blacksburg, Va.
				Regional Semifinal	#5 Notre Dame	W, 55-49	Hartford, Conn.
				Regional Final	#2 Connecticut	L, 49-66	Hartford, Conn.
2005	4	Chattanooga	At-Large	1st	#13 Liberty	L, 70-78	College Park, Md.
2011	6	Philadelphia	At-Large	1st	#11 Dayton	W, 75-66	University Park, Pa.
				2nd	#3 DePaul	L, 73-75	University Park, Pa.
2012	4	Kingston	At-Large	1st	#13 UTEP	W, 85-77	Baton Rouge, La.
				2nd	#5 LSU	W, 90-80	Baton Rouge, La.
				Regional Semifinal	#1 Connecticut	L, 59-77	Kingston, R.I.
2013	3	Spokane	At-Large	1st	#14 Cal Poly	W, 85-55	Baton Rouge, La.
				2nd	#6 LSU	L, 66-71	Baton Rouge, La.
2014	3	Palo Alto	At-Large	1st	#14 Wichita State	W, 62-56	University Park, Pa.
				2nd	#11 Florida	W, 83-61	University Park, Pa.
				Regional Semifinal	#2 Stanford	L, 57-82	Palo Alto, Calif.

NCAA TOURNAMENT RECORDS

Individual

Points:	35; Vicki Link vs. Mississippi, 3/13/87
Field Goals:	15; Vicki Link vs. Mississippi, 3/13/87
Field Goal Attempts.:	28; Alex Bentley vs. Dayton, 3/19/11
Field Goal Pct. (min. 5 att.):	1.000; Three Times; last: Nikki Greene (5-5) vs. Cal Poly, 3/24/13
3-Point Field Goals:	6; Kelly Mazzante vs. FIU, 3/17/02
3-Point Field Goal Attempts:	12; Maggie Lucas vs. Florida, 3/25/14
3-Point Field Goal Pct. (min. 4 att.):	.800; Jess Strom (4-5) vs. Connecticut, 3/23/02
	.800; Lisa Shepherd (4-5) vs. Louisiana Tech, 3/14/99
Free Throws:	11; Maggie Lucas at LSU, 3/20/12
Free Throw Attempts:	13; Three Times; last: Helen Darling vs. Virginia, 3/12/99
Free Throw Pct. (min. 5 made):	100.0; 12 Times; last: Maggie Lucas (11-11) at LSU, 3/20/12
Rebounds:	16; Nikki Greene at LSU, 3/26/13
	16; Helen Holloway vs. Kansas, 3/19/94
Assists:	*19; Annie Troyan vs. NC State, 3/19/83
Steals:	6; Four Times; last: Carla Coleman vs. Fordham, 3/19/94
Blocks:	6; Amanda Brown vs. Hampton, 3/21/04
	6; Andrea Garner vs. Auburn, 3/19/00

Individual (Opponents)

Points:	43; Barbara Kennedy, Clemson, 3/12/82
Field Goals:	20; Barbara Kennedy, Clemson, 3/12/82
Field Goals Attempts:	32; Barbara Kennedy, Clemson, 3/12/82
Field Goal Pct. (min 6 att.):	100.0; Sandra Giddins, Cheyney (6-6), 3/24/83
3-Point Field Goals:	6; Leslie Majewski, Youngstown State, 3/17/00
3-Point FG Attempts:	12; Twice; last: Tamicha Jackson, Louisiana Tech, 3/27/00
3-Point FG Pct. (min. 2 att.):	100.0; Five Times; last: Rima Margeviciute, Liberty (2-2), 3/20/05
Free Throws:	11; Angela Aycock, Kansas, 3/19/94
Free Throw Attempts:	13; Katie Feenstra, Liberty, 3/20/05
Free Throw Pct. (min. 6 att.):	100.0; Nine Times; last: Alex Harden, Wichita State (6-6), 3/23/14
Rebounds:	18; Sharon Stewart, Auburn, 3/20/88
Assists:	12; Sheila Wall, La Salle, 3/16/88
Steals:	6; Le'Tania Severe, Notre Dame, 3/27/04
	6; Robyn Mayo, NC State, 3/19/83
Blocks:	12; Anne Donovan, Old Dominion, 3/26/83

Team

Points:	98; vs. North Carolina, 3/17/85
Field Goals:	40; vs. Clemson, 3/12/82
Field Goal Attempts:	83; at Old Dominion, 3/16/84
Field Goal Pct.:	.661; vs. NC State (39-59), 3/19/83
3-Point Field Goals:	11; vs. Alabama, 3/26/94
3-Point Field Goal Attempts:	30; vs. Alabama, 3/26/94
3-Point Field Goal Pct.:	.636; at Louisiana Tech (7-11), 3/14/99
Free Throws:	27; vs. Virginia, 3/12/99
Free Throw Attempts:	42; vs. Kansas, 3/19/94
Free Throw Pct. (min. 10 att.):	.928; at Old Dominion (13-14), 3/16/84
Rebounds:	54; vs. Fordham, 3/16/94
Assists:	34; at NC State, 3/19/83
Steals:	16; vs. Hampton, 3/21/04
Blocks:	11; vs. Hampton, 3/21/04

Team (Opponents)

Points:	96; Alabama, 3/26/94
Field Goals:	39; Auburn, 3/20/88
Field Goal Attempts:	77; Louisiana Tech, 3/27/00
Field Goal Pct.:	.560; Clemson (35-63), 3/12/82
3-Point Field Goals:	12; Youngstown State, 3/17/00
3-Point Field Goal Attempts:	29; DePaul, 3/21/11
3-Point Field Goal Pct.:	.600; La Salle (3-5), 3/16/88
Free Throws:	24; Twice; last: Liberty, 3/20/05
Free Throw Attempts:	35; Liberty, 3/20/05
Free Throw Pct. (min. 10 att.):	100.0; Auburn (10-10), 3/19/00
Rebounds:	56; Auburn, 3/20/88
Assists:	31; Old Dominion, 3/16/84
Steals:	16; Louisiana Tech, 3/14/99
Blocks:	15; Old Dominion, 3/26/83

** - NCAA Tournament record*

NCAA TOURNAMENT BREAKDOWN

Penn State By Round

NCAA 1st Round Record:	16-3
NCAA 2nd Round Record:	11-9
NCAA Regional Semifinal:	4-9
NCAA Regional Final:	1-3
NCAA Final Four:	0-1
Record Breakdown	32-25

Penn State By Site

Home:	19-5
Away:	4-8
Neutral:	9-12

Did You Know

- Penn State's 25 NCAA Tournament appearances are tied for fourth-most by any Big Ten team.
- Penn State has won at least one game in the NCAA Tournament in 19 of 25 appearances.
- The Lady Lions have 13 Sweet Sixteen appearances and four Elite Eight appearances in school history.
- The 1999-2000 squad advanced to the Final Four.

NCAA Tournament Tidbits

- The NCAA Tournament began in 1982 with 32 teams.
- The Tournament expanded to 48 teams in 1989.
- The NCAA field expanded to 64 teams in 1994.

WNIT CHRONOLOGY

Year	Seed	Qualified	Round	Seed/Opponent	Result	Location
2018	--	At-Large	1st	Radford	L, 62-63 (OT)	University Park, Pa.
2017	--	At-Large	1st	Ohio	W, 74-65	University Park, Pa.
			2nd	Fordham	W, 70-51	University Park, Pa.
			Regional Semifinal	Virginia Tech	L, 55-64	University Park, Pa.
2010	--	At-Large	1st	Hofstra	L, 68-76	University Park, Pa.
1998	--	At-Large	1st	Villanova	W, 68-61	University Park, Pa.
			2nd	St. Joseph's	W, 72-59	University Park, Pa.
			Semifinal	Indiana	W, 70-42	University Park, Pa.
			Final	Baylor	W, 59-56	Waco, Texas

WNIT RECORDS

Individual

Points: 24; Teniya Page vs. Fordham, 3/19/17
23; Teniya Page vs. Virginia Tech, 3/23/17
23; Tyra Grant vs. Hofstra, 3/18/10
Field Goals: 9; Teniya Page vs. Fordham, 3/19/17
Field Goal Attempts: 19; Sierra Moore vs. Ohio, 3/17/17
Field Goal Pct. (min. 4 att.):
.727; Helen Darling (8-11) vs. Villanova, 3/13/98
3-Point Field Goals:
3; Five Times: last: Teniya Page vs. Virginia Tech, 3/23/17
3-Point Field Goal Attempts: 9; Tyra Grant vs. Hofstra, 3/18/10
3-Point Field Goals Pct. (min. 4 att.):
.750; Twice: last: Teniya Page (3-4) vs. Virginia Tech, 3/23/17
Free Throws: 8; Tyra Grant vs. Hofstra, 3/18/10
Free Throw Attempts: 10; Tyra Grant vs. Hofstra, 3/18/10
Free Throw Pct. (min. 4 att.):
1.000; Six Times: last: Amari Carter (4-4) vs. Radford, 3/15/18
Rebounds: 12; Andrea Garner vs. Villanova, 3/13/98
Assists: 7; Twice: last: Alex Bentley vs. Hofstra, 3/18/10
Steals: 7; Andrea Garner vs. Indiana, 3/20/98
Blocks: 3; Twice: last: De'Janae Boykin vs. Radford, 3/15/18
Siyeh Frazier vs. Radford, 3/15/18
Double-Doubles: Andrea Garner vs. Indiana, 3/20/98 (14 pts., 10 rebs.)
Andrea Garner vs. Villanova, 3/13/98 (11 pts., 12 rebs.)

Individual (Opponents)

Points: 26; Lara Webb, Baylor, 3/24/98
Field Goals: 12; Jenn Beisel, Villanova, 3/13/98
Field Goal Attempts: 21; Quiera Lampkins, Ohio, 3/17/17
Field Goal Pct. (min. 4 att.):
.750; Jenn Beisel (12-16), Villanova, 3/13/98
3-Point Field Goals: 5; Lara Webb, Baylor, 3/24/98
3-Point Field Goal Attempts: 13; Hannah Missry, Fordham, 3/19/17
3-Point Field Goals Pct. (min. 4 att.):
.750; Sam Brigham (3-4), Hofstra, 3/18/10
Free Throws: 8; G'mrice Davis, Fordham, 3/19/17
Free Throw Attempts: 9; G'mrice Davis, Fordham, 3/19/17
Free Throw Pct. (min. 4 att.):
.889; G'mrice Davis (8-9), Fordham, 3/19/17
Rebounds: 17; Shante Evans, Hofstra, 3/18/10
Assists: 7; Shanette Lee, Villanova, 3/13/98
Steals: 3; Twice: last: Claudia Quevedo, Radford, 3/15/18
Blocks: 2; Four Times; last: Regan Magarity, Virginia Tech, 3/23/17
Double-Doubles: G'mrice Davis, Fordham, 3/19/17 (20 pts., 15 rebs.)
Quiera Lampkins, Ohio, 3/17/17 (19 pts., 12 rebs.)
Shante Evans, Hofstra, 3/18/10 (14 pts, 17 rebs.)

Team

Points: 74; vs. Ohio, 3/17/17
Field Goals Made: 28; Twice: last: vs. Ohio, 3/17/17
Field Goal Attempts: 71; vs. Indiana, 3/20/98
Field Goal Pct.: .491; vs. Fordham (27-55), 3/19/17
3-Point Field Goals: 6; vs. Fordham, 3/19/17
3-Point Field Goal Attempts: 15; Twice: last: vs. Ohio, 3/17/17
3-Point Field Goal Pct.: .545; vs. Fordham (6-11), 3/19/17
Free Throws Made: 15; Three Times; last: vs. Ohio, 3/17/17
Free Throw Attempts: 24; vs. Ohio, 3/17/17
Free Throw Pct.: .833; vs. Fordham (10-12), 3/19/17
Rebounds: 49; vs. Ohio, 3/17/17
Assists: 18; vs. Indiana, 3/20/98
Steals: 15; vs. Radford, 3/15/18
Blocks: 10; vs. Radford, 3/15/18

Team (Opponents)

Points: 76; vs. Hofstra, 3/18/10
Field Goals: 29; vs. Hofstra, 3/18/10
Field Goals Attempts: 65; Twice: last: vs. Fordham, 3/19/17
Field Goal Pct.: .458; vs. St. Joseph's (22-48), 3/15/98
3-Point Field Goals: 10; Virginia Tech, 3/23/17
3-Point Field Goal Attempts: 29; Twice: last: vs. Fordham, 3/19/17
3-Point Field Pct.: .500; at Baylor (7-14), 3/24/98
Free Throws: 13; vs. Hofstra, 3/18/10
Free Throws Attempts: 20; vs. Radford, 3/15/18
Free Throw Pct.: .909; vs. Fordham (10-11), 3/19/17
Rebounds: 45; vs. Hofstra, 3/18/10
Assists: 20; vs. Villanova, 3/13/98
Steals: 13; vs. Radford, 3/15/18
Blocks: 5; vs. Hofstra, 3/18/10

AIAW TOURNAMENT RECORDS

1981

Qualified for the Eastern Mid-Atlantic Regional. Defeated Villanova, 66-62, in first round at Penn State. Lost to Cheyney, 82-69, and Rutgers, 96-79, in Mid-Atlantic Regional in Philadelphia.

1980

Qualified for the Eastern AIAW Mid-Atlantic Regional. Defeated Pittsburgh, 89-61, in first round at Penn State. Lost to Rutgers, 90-73, and Cheyney, 77-56, in Mid-Atlantic Regional in College Park, Md.

1979

Qualified for the Eastern AIAW Mid-Atlantic Regional. Defeated St. Joseph's, 76-62, in first round at College Park, Md. Lost to Rutgers, 88-82, and Cheyney, 75-59, in Mid-Atlantic Regional in Towson, Md.

1978

Qualified for the Eastern AIAW Mid-Atlantic Regional. Lost to Edinboro, 85-81, and Pittsburgh, 80-79, in Mid-Atlantic Regional in Edinboro, Pa.

1977

Qualified for the Eastern AIAW Mid-Atlantic Regional. Defeated Slippery Rock, 72-65, in first round at Penn State. Lost to Immaculata, 81-70, in the Mid-Atlantic Regional in Philadelphia.

1976

Qualified as the host school for the AIAW Championship. Defeated Delaware, 68-56, in the Eastern AIAW Mid-Atlantic Regional at Pittsburgh. Lost at Pittsburgh, 68-60. Lost to Delta State, 88-46, in first round at Penn State. Lost to Southern Connecticut, 63-51, in consolation game.

1975

Qualified for the Eastern AIAW Mid-Atlantic Regional. Lost at Glassboro, 77-66, and defeated Towson, 64-63, at Glassboro in the Mid-Atlantic Regional.

Tournament Record

AIAW Record:	0-2
Eastern AIAW Record:	6-13

1998 WNIT Champs

1995 B1G Champs

BIG TEN TOURNAMENT CHRONOLOGY

Seed	Round	Seed/Opponent	Result
1995; Hinkle Fieldhouse, Indianapolis, Ind.			***CHAMPIONS***
1	Quarterfinal	9/Iowa	W, 69-62
	Semifinal	5/Indiana	W, 72-64
	Final	7/Ohio State	W, 68-63
1996; Hinkle Fieldhouse, Indianapolis, Ind.			***CHAMPIONS***
2	Quarterfinal	7/Northwestern	W, 85-70
	Semifinal	6/Ohio State	W, 84-70
	Final	4/Purdue	W, 71-69
1997; Hinkle Fieldhouse, Indianapolis, Ind.			
7	First	10/Ohio State	L, 79-80
1998; RCA Dome, Indianapolis, Ind.			***RUNNER-UP***
7	First	10/Northwestern	W, 97-76
	Quarterfinal	2/Illinois	W, 74-71
	Semifinal	3/Michigan	W, 87-81 (OT)
	Final	5/Purdue	L, 49-59
1999; RCA Dome, Indianapolis, Ind.			
2	Quarterfinal	7/Michigan State	W, 79-74
	Semifinal	3/Illinois	L, 75-77
2000; Conseco Fieldhouse, Indianapolis, Ind.			***RUNNER-UP***
1	Quarterfinal	9/Ohio State	W, 64-48
	Semifinal	4/Illinois	W, 81-74
	Final	3/Purdue	L, 63-71
2001; Van Andel Arena, Grand Rapids, Mich.			
4	Quarterfinal	5/Michigan	L, 60-66
2002; Conseco Fieldhouse, Indianapolis, Ind.			***RUNNER-UP***
2	Quarterfinal	7/Ohio State	W, 70-55
	Semifinal	6/Wisconsin	W, 76-62
	Final	5/Indiana	L, 72-75
2003; Conseco Fieldhouse, Indianapolis, Ind.			
1	Quarterfinal	8/Indiana	W, 67-64
	Semifinal	4/Ohio State	L, 61-72
2004; Conseco Fieldhouse, Indianapolis, Ind.			***RUNNER-UP***
1	Quarterfinal	9/Indiana	W, 79-66
	Semifinal	5/Michigan State	W, 58-54
	Final	2/Purdue	L, 58-59
2005; Conseco Fieldhouse, Indianapolis, Ind.			
3	Quarterfinal	6/Iowa	W, 68-66
	Semifinal	2/Michigan State	L, 76-83
2006; Conseco Fieldhouse, Indianapolis, Ind.			
8	First Round	9/Wisconsin	W, 80-73
	Quarterfinal	1/Ohio State	L, 46-64
2007; Conseco Fieldhouse, Indianapolis, Ind.			
5	Quarterfinal	4/Illinois	W, 73-71
	Semifinal	1/Ohio State	L, 71-73 (OT)
2008; Conseco Fieldhouse, Indianapolis, Ind.			
10	First Round	7/Michigan	L, 54-64
2009; Conseco Fieldhouse, Indianapolis, Ind.			
8	First Round	9/Illinois	L, 49-58
2010; Conseco Fieldhouse, Indianapolis, Ind.			
6	First Round	11/Minnesota	W, 63-52
	Quarterfinal	3/Iowa	L, 75-82
2011; Conseco Fieldhouse, Indianapolis, Ind.			***RUNNER-UP***
2	Quarterfinal	7/Purdue	W, 73-61
	Semifinal	11/Illinois	W, 79-64
	Final	5/Ohio State	L, 70-84
2012; Bankers Life Fieldhouse, Indianapolis, Ind.			
1	Quarterfinal	8/Minnesota	W, 78-74
	Semifinal	4/Purdue	L, 66-68
2013; Sears Centre, Hoffman Estates, Ill.			
1	Quarterfinal	9/Ohio State	W, 76-66
	Semifinal	4/Michigan State	L, 46-54
2014; Bankers Life Fieldhouse, Indianapolis, Ind.			
1	Quarterfinal	8/Ohio State	L, 82-99
2015; Sears Centre, Hoffman Estates, Ill.			
13	First Round	12/Indiana	L, 63-68
2016; Bankers Life Fieldhouse, Indianapolis, Ind.			
11	First Round	14/Illinois	W, 75-66
	Second Round	6/Purdue	L, 59-70
2017; Bankers Life Fieldhouse, Indianapolis, Ind.			
7	Second Round	10/Minnesota	L, 64-70
2018; Bankers Life Fieldhouse, Indianapolis, Ind.			
11	First Round	14/Illinois	W, 83-57
	Second Round	6/Michigan	L, 48-77
2019; Bankers Life Fieldhouse, Indianapolis, Ind.			
12	First Round	13/Wisconsin	L, 57-65
2020; Bankers Life Fieldhouse, Indianapolis, Ind.			
14	First Round	11/Minnesota	L, 65-85
2021; Bankers Life Fieldhouse, Indianapolis, Ind.			
10	First Round	7/Michigan State	L, 66-75
2022; Bankers Life Fieldhouse, Indianapolis, Ind.			
12	First Round	13/Rutgers	L, 50-75

BIG TEN TOURNAMENT RECORDS

Penn State - Individual

Points:	38; Teniya Page vs. Illinois, 2/28/18
Field Goals:	14; Teniya Page vs. Illinois, 2/28/18
Field Goal Attempts:	29; Kelly Mazzante vs. Ohio State, 3/1/02
Field Goal Pct. (min. 12 att.):	.750; Missy Masley (9-12) vs. Indiana, 3/5/95
3-Point Field Goals:	9; Kelly Mazzante vs. Wisconsin, 3/3/02
3-Point Field Goal Attempts:	14; Kelly Mazzante vs. Wisconsin, 3/3/02
3-Pt. Field Goal Pct. (min. 3 att.):	1.000; Jess Strom (3-3) vs. Michigan State, 3/7/04
Free Throws:	12; Julia Trogele vs. Illinois, 3/5/11
Free Throw Attempts:	15; Ariel Edwards vs. Ohio State, 3/7/14
Free Throw Pct. (min. 10 att.):	100.0; Julia Trogele (12-12) vs. Illinois, 3/5/11 100.0; Tanisha Wright (10-10) vs. Indiana, 3/7/03
Rebounds:	18; Amanda Brown vs. Illinois, 3/2/07
Assists:	12; Helen Darling vs. Illinois, 3/4/00
Steals:	7; Alex Bentley vs. Minnesota, 3/2/12
Blocks:	6; Jaylen Williams vs. Michigan, 3/1/18

Penn State - Team

Points:	97; vs. Northwestern, 2/27/98
Field Goals:	36; vs. Northwestern, 2/27/98
Field Goal Attempts:	75; vs. Indiana, 3/4/02
Field Goal Pct.:	.527; vs. Wisconsin (29-55), 3/3/02
3-Point Field Goals:	10; vs. Wisconsin, 3/3/02
3-Point Field Goal Attempts:	28; vs. Ohio State, 3/9/03
3-Point Field Goal Pct.:	.667; vs. Wisconsin (10-15), 3/3/02
Free Throws:	27; Ohio State, 3/7/14
Free Throw Attempts:	35; Ohio State, 3/7/14
Free Throw Pct.:	.957; vs. Indiana (22-23), 3/7/03
Rebounds:	50; vs. Minnesota, 3/2/17
Assists:	23; vs. Northwestern, 2/27/98
Steals:	18; vs. Illinois, 2/28/99
Blocks:	10; vs. Michigan, 3/1/18

Opponent - Individual

Points:	35; Kristina Divjak, Northwestern, 2/27/98
Field Goals:	13; Jessie Stomski, Wisconsin, 3/3/02
Field Goal Attempts:	24; Maxann Reese, Michigan State, 2/27/99
Field Goal Pct. (min. 8 att.):	.778; Camille Cooper (7-9), Purdue, 3/5/00
3-Point Field Goals:	5; 12 Times; last: Katelynn Flaherty, Michigan, 3/1/18
3-Point Field Goal Attempts:	14; Amber Moore, Illinois, 3/5/11
3-Point Field Goal Pct. (min. 3 att.):	1.000, Katie Gearlds (3-3), Purdue, 3/8/04
Free Throws:	10; Shereka Wright, Purdue, 3/8/04
Free Throw Attempts:	12; Twice; last: Jessica Davenport, Ohio State, 3/4/07
Free Throw Pct. (min. 10 att.):	100.0, Shereka Wright (10-10), Purdue, 3/8/04
Rebounds:	16; Jessie Stomski, Wisconsin, 3/3/02
Assists:	9; Three Times; last: Ameryst Alston, Ohio State, 3/7/14
Steals:	8; Michelle Duhart, Purdue, 3/2/98
Blocks:	5; Three Times; last: Ashley Adams, Ohio State, 3/6/11

Opponent - Team

Points:	99; Ohio State, 3/7/14
Field Goals:	36; Ohio State, 3/7/14
Field Goal Attempts:	73; Illinois, 3/4/00
Field Goal Percentage:	.621; Ohio State (36-58), 3/7/14
3-Point Field Goals:	11; Twice: last Minnesota, 3/4/20
3-Point Field Goal Attempts:	25; Iowa, 3/5/10
3-Point Field Goal Pct.:	.588; Michigan (10-17), 3/1/98
Free Throws:	22; Purdue, 3/3/16
Free Throw Attempts:	29; Purdue, 3/3/16
Free Throw Percentage:	.955; Iowa (21-22), 3/5/10
Rebounds:	53; Purdue, 3/3/12
Assists:	23; Ohio State, 3/7/14
Steals:	13; Twice: last Purdue, 3/2/98
Blocks:	9; Michigan State, 3/9/13

Teniya Page

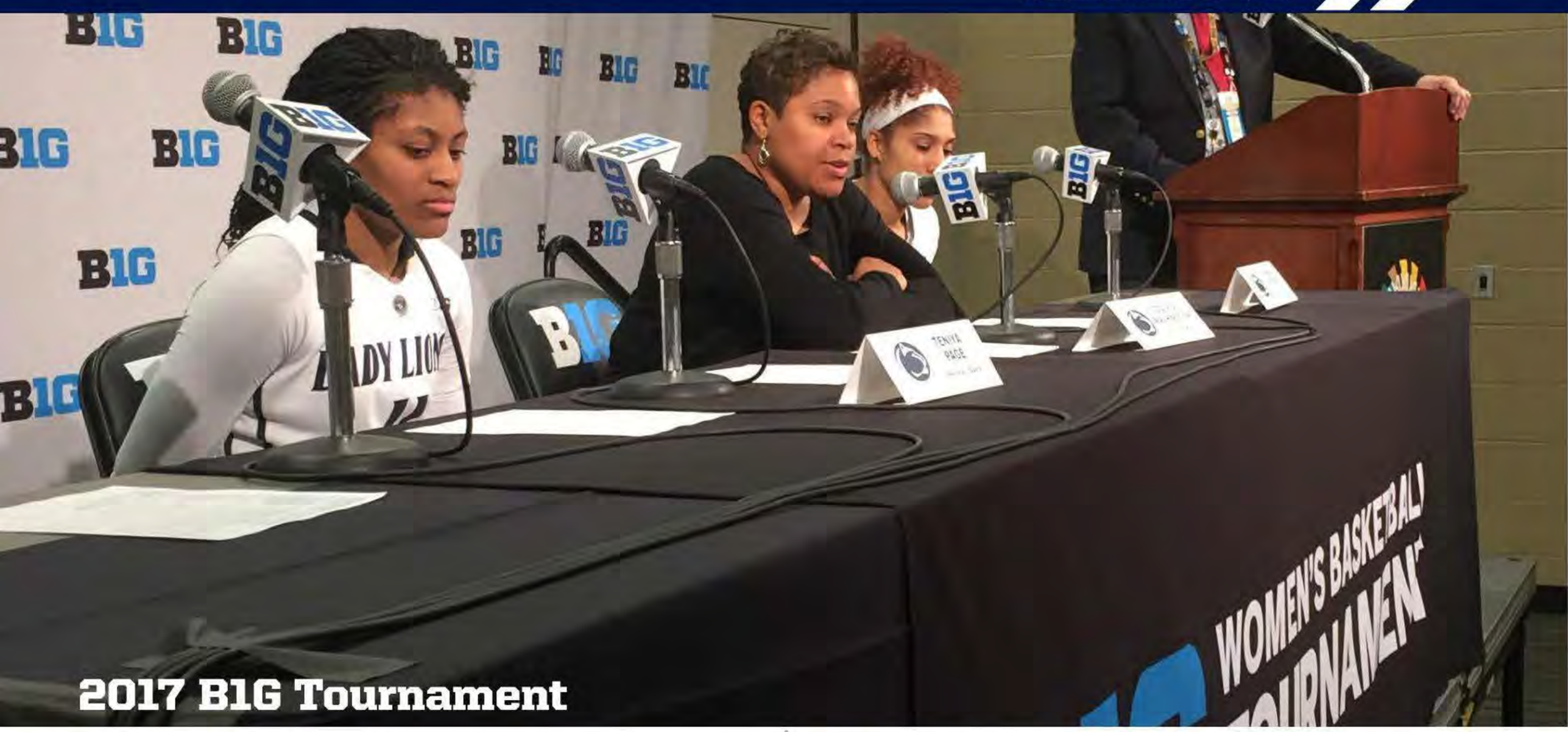

2017 B1G Tournament

BIG TEN TOURNAMENT LEDGER

	Team	W	L	Pct.	Champions
1.	Maryland	20	3	.867	2015-16-17-20-21
2.	Purdue	45	19	.703	1998-99-00-03-04-07-08-12-13
3.	Ohio State	44	22	.667	2006-09-10-11-18
4.	Iowa	32	24	.571	1997-01-19-22
5.	Nebraska	12	10	.545	2014
6.	**Penn State**	**27**	**26**	**.509**	**1995-96**
7.	Michigan State	26	27	.491	2005
8.	Rutgers	6	8	.429	
9.	Indiana	22	28	.440	2002
10.	Illinois	19	27	.413	
11.	Michigan	16	28	.364	
12.	Wisconsin	14	28	.333	
13.	Northwestern	13	28	.317	
14.	Minnesota	11	28	.282	

PENN STATE - BY SITE

Hinkle Fieldhouse:	6-1
RCA Dome:	4-2
Van Andel Arena:	0-1
Conseco/Bankers Life Fieldhouse/Gainbridge Fieldhouse:	16-20
Sears Centre:	1-2
Overall:	**27-26**

ALL-TIME NCAA TOURNAMENTS (BY BIG TEN TEAMS)

Maryland	29	82-83-84-86-88-89-90-91-92-93-97-01-04-05-06-07-08-09-11-12-13-14-15-16-17-18-19-21-22
Iowa	28	86-87-88-89-90-91-92-93-94-96-97-98-01-02-04-06-08-09-10-11-12-13-14-15-18-19-21-22
Ohio State	26	82-84-85-86-87-88-89-90-93-96-99-03-04-05-06-07-08-09-10-11-12-15-16-17-18-22
Purdue	26	89-90-91-92-94-95-96-97-98-99-00-01-02-03-04-05-06-07-08-09-11-12-13-14-16-17
Rutgers	26	86-87-88-89-90-91-92-93-94-98-99-00-01-03-04-05-06-07-08-09-10-11-12-15-19-21
PENN STATE	**25**	**82-83-84-85-86-87-88-90-91-92-93-94-95-96-99-00-01-02-03-04-05-11-12-13-14**
Michigan State	18	91-96-97-03-04-05-06-07-09-10-11-12-13-14-16-17-19-21
Nebraska	15	88-93-96-98-99-00-07-08-10-12-13-14-15-18-22
Michigan	10	90-98-00-01-12-13-18-19-21-22
Minnesota	10	94-02-03-04-05-06-08-09-15-18
Indiana	8	83-94-95-02-16-19-21-22
Illinois	8	82-86-87-97-98-99-00-03
Northwestern	8	82-87-90-91-93-97-15-21
Wisconsin	7	92-95-96-98-01-02-10

ATLANTIC 10 TOURNAMENT CHRONOLOGY

Seed	Round	Seed/Opponent	Result
1983 Louis Brown Athletic Center, Piscataway, N.J.			***CHAMPIONS***
1	Quarterfinal	8/Massachusetts	W, 92-53
	Semifinal	5/West Virginia	W, 73-55
	Final	2/Rutgers	W, 77-74
1984 Rec Hall, University Park, Pa.			***CHAMPIONS***
3	Quarterfinal	6/St. Joseph's	W, 87-70
	Semifinal	2/West Virginia	W, 81-62
	Final	5/Rhode Island	W, 99-64
1985 Alumni Memorial Field House, Philadelphia, Pa.			***CHAMPIONS***
2	Quarterfinal	7/Rhode Island	W, 102-50
	Semifinal	3/West Virginia	W, 94-69
	Final	4/Temple	W, 96-59
1986 West Virginia Coliseum, Morgantown, W.Va.			***CHAMPIONS***
2	Quarterfinal	7/Massachusetts	W, 88-43
	Semifinal	3/St. Joseph's	W, 80-60
	Final	1/Rutgers	W, 84-69

Seed	Round	Seed/Opponent	Result
1987 Louis Brown Athletic Center, Piscataway, N.J.			
2	Quarterfinal*	8/Duquesne	W, 99-65
	Semifinal	3/St. Joseph's	L, 55-70
1988 Louis Brown Athletic Center, Piscataway, N.J.			
4	Quarterfinal*	5/West Virginia	W, 84-49
	Semifinal	1/Rutgers	L, 75-93
1989 Louis Brown Athletic Center, Piscataway, N.J.			
4	Quarterfinal*	5/West Virginia	L, 64-76
1990 Rec Hall, University Park, Pa.			***CHAMPIONS***
3	Quarterfinal	6/George Washington	W, 77-63
	Semifinal	2/Rutgers	W, 75-74
	Final	1/St. Joseph's	W, 84-60
1991 Alumni Memorial Fieldhouse, Philadelphia, Pa.			***CHAMPIONS***
1	Quarterfinal	8/Rhode Island	W, 88-48
	Semifinal	4/West Virginia	W, 109-66
	Final	6/St. Joseph's	W, 78-63

All-Time Record: 20-3

** - Games played on campus sites (all games played in Rec Hall)*

1986 A-10 Champs

SUZIE McCONNELL

32

G • 1985-88

Pittsburgh, Pa./Seton-LaSalle

1988

WBCA FIRST-TEAM ALL-AMERICAN

- 2008 Women's Basketball Hall of Fame Inductee
- NCAA career leader in assists (1,307)
- 1988 Kodak/WBCA All-American
- 1988 Street & Smith All-American
- Penn State career leader in assists, steals and double-double performances
- Penn State's No. 8 all-time scorer (1,897 points)
- Two-time first-team All-Atlantic 10
- 1985 Atlantic 10 Tournament MVP
- Three-time Atlantic 10 All-Tournament Team
- 1988 Olympic Gold Medalist
- 1992 Olympic Bronze Medalist
- 1991 World University Games Gold Medalist
- 1988 Frances Pomeroy Naismith Award - Nation's best player under 5-foot-8
- 1988 NCAA Top Six Award
- Captain, MVP; 1986 U.S. Select Team
- 1985 Atlantic 10 Rookie of the Year
- Starting Point Guard; WNBA's Cleveland Rockers (1998-00)
- 1998 WNBA Newcomer of the Year
- 1998 & 2000 WNBA Sportsmanship Award
- 1998 first-team All-WNBA
- Head Coach; WNBA's Minnesota Lynx (2003-06)
- 2004 WNBA Coach of the Year
- Head Coach; Duquesne University (2007-13)
- Head Coach; University of Pittsburgh (2013-18)
- Three-time PIAA State Champion - Head Coach; Oakland Catholic High School

McCONNELL'S CAREER STATISTICS

				TOTAL			3-POINT						REBOUNDS									
YEAR	GP	GS	Min	FG	FGA	%	FG	FGA	%	FT	FTA	%	Off	Def	Reb	Avg	Ast	TO	Blk	Stl	Pts	Avg
1984-85	33	32	1019	157	343	.458	--	--	--	101	136	.743	--	--	93	2.8	321	149	2	121	415	12.6
1985-86	32	32	1108	148	335	.442	--	--	--	86	109	.789	--	--	94	2.9	338	145	12	127	382	11.9
1986-87	30	30	1105	169	337	.502	12	41	.293	68	94	.723	--	--	141	4.7	355	135	9	131	418	13.9
1987-88	33	33	1250	255	511	.499	56	140	.400	116	143	.811	--	--	165	5.0	293	138	6	128	682	20.7
CAREER	**128**	**127**	**4482**	**729**	**1526**	**.478**	**68**	**181**	**.376**	**371**	**482**	**.770**	**--**	**--**	**493**	**3.9**	**1307**	**567**	**29**	**507**	**1897**	**14.8**

21 SUSAN ROBINSON

F • 1989-92
Center Point, W.Va./Doddridge County
1992
WBCA FIRST-TEAM ALL-AMERICAN

- 1992 Wade Trophy National Player of the Year
- 1992 Kodak/WBCA All-American
- 1992 first-team USBWA All-American
- 1992 NCAA Top VIII Award
- 1992 first-team Academic All-American
- 1991 USBWA second-team All-American
- 1991 second-team Academic All-American
- 1991 Atlantic 10 Player of the Year
- 1991 ECAC Player of the Year
- 1989 Atlantic 10 Freshman of the Year
- One of two players in school history with 2,000 points and 1,000 rebounds
- Penn State's No. 3 all-time scorer (2,253 points)
- Penn State's No. 2 all-time rebounder (1,070 rebounds)
- Two-time first-team All-Atlantic 10
- Two-time Atlantic 10 All-Tournament team
- Captain of Penn State's first No. 1-ranked team
- Second on Penn State's career free throw percentage list
- Started 122-straight games
- 1990 U.S. Select Team
- 1989 U.S. Junior Team
- NCAA postgraduate scholarship
- Rawlings postgraduate scholarship
- Assistant Coach; Penn State (1994-98, 2004-07)
- Head Coach; Saint Francis University (2007-12)
- Head Coach; Providence College (2012-16)
- Director of Athletics; Saint Francis University (2016-2020)
- Director of Development and Advancement; St. Joseph's Catholic Academy (2020-21)
- Director of Major Gifts; Nittany Lion Club (2021-present)
- 2017 NCAA Silver Anniversary Award

ROBINSON'S CAREER STATISTICS

				TOTAL			3-POINT						REBOUNDS									
YEAR	GP	GS	Min	FG	FGA	%	FG	FGA	%	FT	FTA	%	Off	Def	Reb	Avg	Ast	TO	Blk	Stl	Pts	Avg
1988-89	28	28	905	196	380	.516	0	0	.000	111	135	.822	--	--	261	9.3	40	69	16	55	503	18.0
1989-90	32	32	1020	235	469	.501	2	6	.333	161	182	.885	--	--	302	9.4	54	67	8	42	633	19.8
1990-91	31	31	873	215	393	.547	13	31	.419	117	132	.886	96	192	261	8.4	59	57	9	43	560	18.1
1991-92	31	31	901	220	430	.512	19	47	.404	98	108	.907	72	174	246	7.9	48	74	5	40	557	18.0
CAREER	**122**	**122**	**3699**	**866**	**1672**	**.518**	**34**	**84**	**.405**	**487**	**557**	**.874**	**--**	**--**	**1070**	**8.8**	**201**	**267**	**38**	**180**	**2253**	**18.5**

HELEN DARLING

G • 1997-2000
Columbus, Ohio/Brookhaven
2000

WBCA FIRST-TEAM ALL-AMERICAN

- 1999-2000 NCAA assists leader (7.83)
- No. 3 at Penn State in career steals (314) and assists (791)
- Only Lady Lion in school history to reach 1,000 points, 600 rebounds and 700 assists
- 2000 Kodak/WBCA first-team All-American
- 2000 Big Ten Player of the Year
- First Lady Lion to earn Big Ten Player of the Year honors
- 2000 Frances Pomeroy Naismith Award - Nation's best player under 5-foot-8
- 1999 & 2000 first-team All-Big Ten
- 2000 Big Ten Tournament MVP
- 2000 USA Today's Co-National Player of the Year
- 2000 NCAA Midwest Regional MVP
- 1999 Silver Medalist; World University Games
- 1998 WNIT MVP
- Three-Time Team MVP (1997, 1999, 2000)
- No. 4 in Penn State history with 19 double-digit assist games
- Drafted by the WNBA's Cleveland Rockers (2000)
- 10-year WNBA career (2000-10)
- 2014 Ohio Basketball Hall of Fame Inductee

DARLING'S CAREER STATISTICS

				TOTAL			3-POINT						REBOUNDS									
YEAR	GP	GS	Min	FG	FGA	%	FG	FGA	%	FT	FTA	%	Off	Def	Reb	Avg	Ast	TO	Blk	Stl	Pts	Avg
1996-97	27	25	732	60	199	.302	0	4	.000	90	127	.709	44	74	118	4.4	119	129	0	47	210	7.8
1997-98	34	34	1064	114	288	.396	4	15	.267	111	171	.649	71	107	178	5.2	172	166	0	88	343	10.1
1998-99	30	30	997	113	289	.391	1	7	.143	146	191	.764	70	105	175	5.8	226	146	2	79	373	12.4
1999-00	35	35	1206	111	280	.396	15	52	.288	131	169	.775	54	147	201	5.7	274	136	3	100	368	10.5
CAREER	**126**	**124**	**3999**	**398**	**1056**	**.377**	**20**	**74**	**.270**	**478**	**658**	**.726**	**239**	**433**	**672**	**5.3**	**791**	**577**	**5**	**314**	**1294**	**10.3**

13 KELLY MAZZANTE

F • 2001-04
Montoursville, Pa./Montoursville

2002, 2003 & 2004 WBCA FIRST-TEAM ALL-AMERICAN

- Big Ten's No. 3 all-time leading scorer (male or female) with 2,919 points
- Three-time Kodak/WBCA first-team All-American
- Three-time USBWA first-team All-American
- Two-time Associated Press first-team All-American
- Two-time Big Ten Player of the Year
- Two-time Wade Trophy Finalist
- 2004 Academic All-American of the Year
- 2004 Senior CLASS All-American
- Three-time Naismith Award Finalist
- Three-time Academic All-American
- 2004 Big Ten Female Student-Athlete of the Year
- 2003 & 2004 Chicago Tribune Silver Basketball Award
- 2004 All-East Region Team
- 2001 National Freshman of the Year
- Led the NCAA in scoring in 2002 (24.9)
- December 2001 WBCA National Player of the Month
- First four-time first-team All-Big Ten selection in conference history
- First player to lead Big Ten in scoring each of her first three years
- 2002 Big Ten All-Tournament Team
- 17-time Big Ten Player of the Week selection
- Big Ten All-Freshman Team (2001)
- Held the Big Ten single-season scoring record (872 points) for 14 years (2002-16)
- No. 20 in NCAA history with 357 three-pointers
- Drafted by the WNBA's Charlotte Sting (2004)
- Two-time WNBA Champion; Phoenix Mercury (2007, 2009)
- Assistant Coach; Indiana University of Pennsylvania (2014-2019)
- Assistant Coach; Bucknell (2019-2022)
- Associate Head Coach; Bucknell (2022-present)

MAZZANTE'S CAREER STATISTICS

				TOTAL			3-POINT						REBOUNDS									
YEAR	GP	GS	Min	FG	FGA	%	FG	FGA	%	FT	FTA	%	Off	Def	Reb	Avg	Ast	TO	Blk	Stl	Pts	Avg
2000-01	29	26	881	203	434	.468	65	176	.369	58	76	.763	45	78	123	4.2	47	42	15	72	529	18.2
2001-02	35	35	1205	313	716	.437	102	278	.367	144	177	.814	38	100	138	4.0	59	66	14	68	872	24.9
2002-03	35	35	1226	292	674	.433	98	284	.345	155	184	.842	57	104	161	4.6	76	79	16	87	837	23.9
2003-04	34	34	1184	243	606	.401	92	281	.327	103	125	.824	45	96	141	4.1	55	65	23	62	681	20.0
CAREER	**133**	**130**	**4496**	**1051**	**2430**	**.433**	**357**	**1019**	**.350**	**460**	**562**	**.819**	**185**	**378**	**563**	**4.2**	**237**	**252**	**68**	**289**	**2919**	**21.9**

Maggie Lucas

NATIONAL AWARDS

National Coach of the Year

1991	Rene Portland, WBCA and USBWA
1992	Rene Portland, Converse and USBWA
1993	Rene Portland, Newspaper Enterprise Association
1997	Rene Portland, USA Basketball Developmental
2000	Rene Portland, Women's Basketball Journal
2004	Rene Portland, WBCA

National Coach of the Year Finalists

1979	Pat Meiser
1995	Rene Portland, Naismith
2000	Rene Portland, Naismith
2003	Rene Portland, Naismith
2012	Coquese Washington, WBCA
2013	Coquese Washington, WBCA

Wade Trophy Winners

1992	Susan Robinson

Wade Trophy Finalists

1979	Jen Bednarek
1983	Carol Walderman
1985	Kahadeejah Herbert
1992	Susan Robinson
2003	Kelly Mazzante
2004	Kelly Mazzante
2013	Maggie Lucas
2014	Maggie Lucas

Naismith Award Finalists

2002	Kelly Mazzante
2003	Kelly Mazzante
2004	Kelly Mazzante

Wooden Award Finalists

2004	Kelly Mazzante
2013	Maggie Lucas
2014	Maggie Lucas

Frances Pomeroy Naismith Award Winners

Nation's best player under 5-foot-8; award discontinued after 2013-14 season

1988	Suzie McConnell
2000	Helen Darling
2013	Alex Bentley

Ann Meyers Drysdale Award Finalist

Shooting guard of the Year

2019	Teniya Page

Nancy Lieberman-Cline Award Finalist

2000	Helen Darling
2013	Alex Bentley

USBWA All-Americans

1988	Suzie McConnell, first team
1991	Susan Robinson, second team
1992	Susan Robinson, first team
1994	Tina Nicholson, third team
2002	Kelly Mazzante, first team
2003	Kelly Mazzante, first team
2004	Kelly Mazzante, first team
2005	Tanisha Wright, first team
2013	Maggie Lucas, first team
2014	Maggie Lucas, first team

Street & Smith All-Americans

1979	Janet Gabriel, honorable mention
1981	Corinne Gulas, honorable mention
1984	Kahadeejah Herbert, honorable mention
1985	Kahadeejah Herbert, honorable mention
1988	Suzie McConnell, first team
1991	Susan Robinson, first team

John R. Wooden All-Americans

2004	Kelly Mazzante

HONORS

WBCA All-Americans

1978	Jen Bednarek, all-district
1979	Jen Bednarek, all-district
1982	Carol Walderman, all-district
1984	Kahadeejah Herbert, all-district
1985	Suzie McConnell, all-district
1985	Kahadeejah Herbert, all-district
1986	Suzie McConnell, all-district
1987	Suzie McConnell, all-district
1988	Suzie McConnell, first team
1991	Susan Robinson, all-district
1992	Susan Robinson, first team
1996	Tina Nicholson, honorable mention
	Angie Potthoff, honorable mention
1997	Angie Potthoff, honorable mention
2000	Helen Darling, first team
	Andrea Garner, all-district
2001	Maren Walseth, all-district
2002	Kelly Mazzante, first team
2003	Kelly Mazzante, first team
2004	Kelly Mazzante, first team
2005	Tanisha Wright, all-district
	Jess Strom, all-district
2007	Amanda Brown, all-district
2012	Alex Bentley, honorable mention
2013	Alex Bentley, honorable mention
	Maggie Lucas, honorable mention
2014	Maggie Lucas, honorable mention
2017	Teniya Page, honorable mention
2019	Teniya Page, honorable mention

AP All-Americans

First awarded during the 1994-95 season

1995	Tina Nicholson, third team
	Angie Potthoff, honorable mention
	Missy Masley, honorable mention
1996	Angie Potthoff, third team
	Tina Nicholson, honorable mention
1997	Angie Potthoff, honorable mention
2000	Helen Darling, third team
2002	Kelly Mazzante, second team
2003	Kelly Mazzante, first team
	Tanisha Wright, honorable mention
2004	Kelly Mazzante, first team
	Tanisha Wright, honorable mention
2005	Tanisha Wright, honorable mention
2010	Tyra Grant, honorable mention
2012	Maggie Lucas, honorable mention
2013	Maggie Lucas, second team
	Alex Bentley, honorable mention
2014	Maggie Lucas, third team

Tanisha Wright

Allstate WBCA Good Works Team

2013	Gizelle Studevent

Senior CLASS All-America Team

2004	Kelly Mazzante
2007	Amanda Brown, second team
2010	Tyra Grant, second team
2014	Maggie Lucas, second team

Full Court All-Americans

2002	Kelly Mazzante
2003	Kelly Mazzante
2004	Kelly Mazzante, second team
2013	Maggie Lucas, second team
2014	Maggie Lucas, third team

Basketball Weekly All-Americans

1991	Susan Robinson, first team

Women's Basketball Journal All-Americans

2000	Helen Darling, second team
	Andrea Garner, second team
	Helen Darling, Defensive All-American

Basketball Times All-Americans

1994	Tina Nicholson, third team

WBB Journal Freshman All-Americans

2001	Kelly Mazzante, first team

Full Court Freshman All-Americans

2010	Alex Bentley, third team
2011	Maggie Lucas, second team

ECAC Player of the Year

1991	Susan Robinson

PREMIERplayers.com Player of the Year

2013	Maggie Lucas

WBCA Player of the Month

2001	Kelly Mazzante (December)

USBWA Player of the Week

2013	Maggie Lucas (Dec. 9)

USA Today All-Time Women's Basketball Team

2002	Suzie McConnell

Women's Basketball Hall of Fame

2008	Suzie McConnell

NCAA Tournament All-Region Team

1981	Carol Walderman, Mideast
1983	Annie Troyan, East
1983	Kahadeejah Herbert, East
1992	Susan Robinson, Midwest
1994	Helen Holloway, Midwest
2000	Helen Darling, Midwest, MVP
	Andrea Garner, Midwest
	Lisa Shepherd, Midwest
2004	Kelly Mazzante, East
2012	Mia Nickson, Kingston

WNIT All-Tournament Team

1998	Helen Darling, MVP
	Andrea Garner

CoSIDA Academic All-Americans

1987	Vicki Link, second team
1991	Susan Robinson, second team
1992	Susan Robinson, first team
1993	Jen Kretchmar, third team
1995	Missy Masley, third team
2000	Andrea Garner, third team
2002	Kelly Mazzante, third team
2003	Kelly Mazzante, second team
2004	Kelly Mazzante, first team
2022	**Makenna Marisa, third team**

CoSIDA Academic All-American of the Year

2004	Kelly Mazzante

NCAA Postgraduate Scholarships

1987	Vicki Link
1992	Susan Robinson
2000	Andrea Garner

NCAA Top VIII Award

1988	Suzie McConnell
1992	Susan Robinson
2000	Andrea Garner
2004	Kelly Mazzante

NCAA Silver Anniversary Award

2017	Susan Robinson

McDonald's High School All-Americans

2003	Jennifer Harris
2009	Dara Taylor
2010	Maggie Lucas
2011	Brianna Banks
2012	Candice Agee
	Sierra Moore
2015	De'Janae Boykin

WBCA High School All-Americans

1992	Kim Calhoun
	Tina Nicholson
1993	Tiffany Longworth
1996	Helen Darling
1997	Lisa Shepherd
	Maren Walseth
2003	Jennifer Harris
2010	Ariel Edwards

Vicki Link

BIG TEN HONORS

Player of the Year

2000	Helen Darling (coaches)
2003	Kelly Mazzante (coaches & media)
2004	Kelly Mazzante (coaches & media)
2013	Maggie Lucas (coaches & media)
2014	Maggie Lucas (media)

Coach of the Year

1994	Rene Portland
2000	Rene Portland (coaches)
2003	Rene Portland (coaches & media)
2004	Rene Portland (coaches & media)
2012	Coquese Washington (coaches & media)
2013	Coquese Washington (media)
2014	Coquese Washington (media)

Defensive Player of the Year

2003	Tanisha Wright
2004	Tanisha Wright
2005	Tanisha Wright
2014	Dara Taylor

Freshman of the Year

2001	Kelly Mazzante (coaches & media)
2011	Maggie Lucas (coaches & media)

Sixth Player of the Year

2011	Maggie Lucas
2021	Maddie Burke

Big Ten Female Student-Athlete of the Year (all sports)

2004	Kelly Mazzante

First Team

1994	Tina Nicholson
1995	Tina Nicholson
	Angie Potthoff
1996	Tina Nicholson
	Angie Potthoff
1997	Angie Potthoff
1999	Helen Darling (coaches)
	Andrea Garner
2000	Helen Darling (unanimous)
	Andrea Garner
	Maren Walseth (coaches)
2001	Kelly Mazzante
	Maren Walseth (coaches)
2002	Kelly Mazzante (unanimous)
2003	Kelly Mazzante (unanimous)
	Tanisha Wright (coaches)
2004	Kelly Mazzante (unanimous)
	Tanisha Wright
2005	Tanisha Wright (unanimous)
	Jess Strom
2007	Amanda Brown (coaches)
2009	Tyra Grant
2010	Tyra Grant
2011	Alex Bentley (coaches)
2012	Alex Bentley
	Maggie Lucas
2013	Alex Bentley
	Maggie Lucas
2014	Ariel Edwards
	Maggie Lucas (unanimous)
2017	Teniya Page
2018	Teniya Page (coaches)
2019	Teniya Page
2020	Kamaria McDaniel (media)
2022	**Makenna Marisa (unanimous)**

Second Team

1993	Katina Mack
1994	Helen Holloway
	Katina Mack
1998	Andrea Garner (media)
1999	Helen Darling (media)
2000	Maren Walseth (media)
2001	Lisa Shepherd
	Maren Walseth (media)
2002	Rashana Barnes (coaches)
2003	Tanisha Wright (media)
	Jess Brungo (coaches)
2006	Amanda Brown (coaches)
2007	Amanda Brown (media)
2011	Maggie Lucas (media)
2014	Dara Taylor
2016	Teniya Page (coaches)
2018	Amari Carter (coaches)
	Teniya Page (media)
2020	Kamaria McDaniel (coaches)
2021	**Johnasia Cash (media)**

Third Team

2003	Jess Strom (media)
2004	Jess Strom (coaches & media)
2006	Amanda Brown (media)
2008	Kam Gissendanner (coaches)
	Brianne O'Rourke (media)
2010	Alex Bentley (coaches)
2011	Alex Bentley (media)
	Maggie Lucas (coaches)
2012	Nikki Greene (media)
2013	Nikki Greene (coaches)
2021	**Johnasia Cash (coaches)**

HONORS

Honorable Mention

1993	Jackie Donovan
	Helen Holloway
1995	Missy Masley
1996	Kim Calhoun
	Katina Mack
1998	Andrea Garner (coaches)
1999	Lisa Shepherd
2000	Lisa Shepherd
2002	Rashana Barnes (media)
	Jess Strom
2003	Jess Brungo (media)
	Jess Strom (coaches)
2004	Jess Brungo
2006	Kam Gissendanner
	Brianne O'Rourke (media)
2007	Kam Gissendanner
	Tyra Grant
2008	Kam Gissendanner (media)
	Brianne O'Rourke (coaches)
	Tyra Grant
2009	Brianne O'Rourke (media)
2010	Alex Bentley (media)
2011	Nikki Greene (media)
	Julia Trogele (coaches)
2012	Nikki Greene (coaches)
	Zhaque Gray (media)
	Mia Nickson (media)
2013	Nikki Greene (media)
2014	Talia East
2015	Sierra Moore (media)
2016	Brianna Banks
	Teniya Page (media)
	Lindsey Spann (coaches)
2017	Kaliyah Mitchell
2018	Amari Carter (media)
2021	**Makenna Marisa**

All-Freshman Team

1997	Helen Darling
1998	Lisa Shepherd
	Maren Walseth
2001	Kelly Mazzante
2002	Jess Strom
2004	Reicina Russell
2006	Brianne O'Rourke
2007	Tyra Grant
2010	Alex Bentley (unanimous)
2011	Maggie Lucas
2016	Teniya Page (unanimous)
2021	Maddie Burke
2022	**Leilani Kapinus**

All-Defensive Team

2011	Nikki Greene
2012	Alex Bentley
2013	Alex Bentley
	Dara Taylor
2014	Dara Taylor (unanimous)

Sportsmanship Award

2007	Amanda Brown
2008	Kam Gissendanner
2009	Mashea Williams
2010	Meredith Monroe
2011	Julia Trogele
2012	Zhaque Gray
2013	Gizelle Studevent
2014	Ariel Edwards
2015	Tori Waldner
2016	Sarah McMurtry
2017	Sarah McMurtry
2018	Amari Carter
2019	Siyeh Frazier
2020	Kayleigh Semion
2021	Kelly Jekot
2022	Kelly Jekot

All-Tournament Team

1995	Missy Masley, MVP
	Tina Nicholson
	Angie Potthoff
1996	Angie Potthoff, MVP
	Tina Nicholson
1998	Andrea Garner, MVP
2000	Helen Darling, MVP
	Andrea Garner
2002	Kelly Mazzante
	Tanisha Wright
2003	Tanisha Wright
2004	Kelly Mazzante
	Jess Strom
2011	Alex Bentley
	Maggie Lucas
2013	Maggie Lucas

Sports Channel All-Big Ten

1994	Katina Mack, first team
	Helen Holloway, second team
	Jackie Donovan, honorable mention
1995	Angie Potthoff, second team
	Tina Nicholson, honorable mention

Sport Channel All-Rookie Team

1993	Tina Nicholson

Chicago Tribune Silver Basketball Award

2000	Helen Darling
2003	Kelly Mazzante
2004	Kelly Mazzante

Player of the Week

1993 Katina Mack, Dec. 13
Helen Holloway, Jan. 31
1994 Katina Mack, Dec. 13
Tina Nicholson, Jan. 18
Helen Holloway, Jan. 31
1995 Angie Potthoff, Jan. 23
Missy Masley, Feb. 27
Missy Masley, March 8
1996 Angie Potthoff, Dec. 4
1997 Angie Potthoff, Jan. 13
Helen Darling, Jan. 27
Shauntai Hall, Feb. 9
1999 Helen Darling, Nov. 30
Andrea Garner, Dec. 7
Helen Darling, Feb. 1
Andrea Garner, Feb. 8
2000 Andrea Garner, Jan. 3
Andrea Garner, Jan. 10
Maren Walseth, Jan. 31
Maren Walseth, Feb. 14
Andrea Garner, Feb. 28
2001 Ashley Luke, Nov. 13
Lisa Shepherd, Dec. 11
Kelly Mazzante, Dec. 18
Kelly Mazzante, Jan. 29
Kelly Mazzante, Feb. 19
2002 Kelly Mazzante, Dec. 3
Kelly Mazzante, Dec. 24
Kelly Mazzante, Dec. 31
Kelly Mazzante, Jan. 14
2003 Kelly Mazzante, Nov. 18
Kelly Mazzante, Nov. 25
Jess Brungo, Dec. 9
Kelly Mazzante, Jan. 13
Kelly Mazzante, Feb. 3
Kelly Mazzante, March 3
2004 Kelly Mazzante, Dec. 8
Kelly Mazzante, Dec. 15
Kelly Mazzante, Jan. 19
Kelly Mazzante, Jan.26
Tanisha Wright, Feb. 23
Kelly Mazzante, March 1
2005 Jess Strom, Jan. 10
Tanisha Wright, Jan. 17
Tanisha Wright, Jan. 24
2006 Kam Gissendanner, Dec. 5
2007 Amanda Brown, Jan. 15
Amanda Brown, Jan. 29
2008 Tyra Grant, Dec. 17
Mashea Williams, Jan. 7
2009 Tyra Grant, Jan. 27
2012 Maggie Lucas, Feb. 21
2013 Maggie Lucas, Nov. 26
Maggie Lucas, Dec. 10
Nikki Greene, Jan. 22
Alex Bentley, Feb. 12
Maggie Lucas, Feb. 26
2014 Maggie Lucas, Nov. 12 *
Maggie Lucas, Dec. 16 *
Dara Taylor, Dec. 23 *
Maggie Lucas, Jan. 6 *
Ariel Edwards, Jan. 20 *
Maggie Lucas, Feb. 3 *
Maggie Lucas, Feb. 17 *
Maggie Lucas, Jan. 28
2016 Peyton Whitted, Nov. 23 *
2017 Teniya Page, Nov. 21
Teniya Page, Dec. 3
Teniya Page, Dec. 26
2019 Kamaria McDaniel, Dec. 9
2021 Johnasia Cash, Feb. 8
2022 Makenna Marisa, Nov. 22

** - Named to B1G Weekly Honor Roll, which began during the 2014-15 season.*

Freshman of the Week

2010 Nikki Greene, Dec. 14
Alex Bentley, Jan. 18
Marisa Wolfe, Feb. 22
2011 Maggie Lucas, Nov. 22
Maggie Lucas, Nov. 29
Maggie Lucas, Dec. 6
Maggie Lucas, Dec. 13
Maggie Lucas, Dec. 20
Maggie Lucas, Jan. 17
Maggie Lucas, Feb. 7
Maggie Lucas, Feb. 28
2015 Lindsey Spann, Dec. 30
2016 Teniya Page, Jan. 4

Academic All-Big Ten

1993 Jen Kretchmar, Missy Masley, Jen Reimers
1994 Kim Calhoun, Missy Masley, Jen Reimers
1995 Missy Masley, Jen Reimers
1997 Stacey Brewer, Jamie Parsons, Christine Portland
1998 Andrea Garner, Jamie Parsons, Christine Portland
1999 Andrea Garner, Marissa Graby, Christine Portland, Lisa Shepherd, Maren Walseth
2000 Andrea Garner, Marissa Graby, Lisa Shepherd, Maren Walseth
2001 Chrissy Falcone, Ashley Luke, Lisa Shepherd, Maren Walseth
2002 Jennifer Brenden, Jess Brungo, Kelly Mazzante
2003 Jennifer Brenden, Jess Brungo, Melanie Croser, Kelly Mazzante, Tanisha Wright
2004 Jennifer Brenden, Jess Brungo, Kelly Mazzante, Tanisha Wright, Melanie Croser, Ashli Schwab
2005 Jennifer Brenden, Amanda Brown, Ashli Schwab, Jess Strom, Tanisha Wright
2006 Amanda Brown, Romana Vynuchalova
2007 Amanda Brown
2008 Nicole Arcidiacono, Meredith Monroe, Meggan Quinn
2009 Nicole Arcidiacono, Rashida Mark, Meredith Monroe, Meggan Quinn, Julia Trogele, Janessa Wolff
2010 Nicole Arcidiacono, Meredith Monroe, Meggan Quinn, Julia Trogele, Janessa Wolff
2011 Nikki Greene, Mia Nickson, Gizelle Studevent, Julia Trogele
2012 Ariel Edwards, Nikki Greene, Maggie Lucas, Mia Nickson, Gizelle Studevent
2013 Ariel Edwards, Nikki Greene, Mia Nickson, Gizelle Studevent, Dara Taylor, Tori Waldner
2014 Ariel Edwards, Dara Taylor, Tori Waldner
2015 Jenny DeGraaf, Molly Dincher, Kaliyah Mitchell, Sierra Moore, Lindsey Spann, Tori Waldner, Peyton Whitted
2016 Kaliyah Mitchell, Lindsey Spann, Peyton Whitted
2017 Sarah McMurtry, Kaliyah Mitchell, Sierra Moore, Lindsey Spann, Peyton Whitted
2018 Sarah McMurtry, Kayleigh Semion Jaida Travascio-Green
2019 Leah Knizner, Kamaria McDaniel, Sarah McMurtry, Kayleigh Semion, Jaida Travascio-Green
2020 Lauren Ebo, Kamaria McDaniel, Kayleigh Semion, Alisia Smith, Bexley Wallace
2021 Anna Camden, Kelly Jekot **Makenna Marisa**, Nia Staples
2022 Niya Beverley, Maddie Burke, **Anna Camden**, Kelly Jekot, **Leilani Kapinus, Makena Marisa**, Tova Sabel

Big Ten Medal of Honor

1993 Jen Kretchmar
1994 Helen Holloway

Big Ten Distinguished Scholar Award

2009 Janessa Wolff
2010 Nicole Arcidiacono, Janessa Wolff
2015 Tori Waldner
2017 Sarah McMurtry, Kaliyah Mitchell, Lindsey Spann
2018 Sarah McMurtry
2021 Anna Camden, Kelly Jekot **Makenna Marisa**
2022 Anna Camden, Kelly Jekot **Makenna Marisa**

ATLANTIC 10 HONORS

Player of the Year

1985	Kahadeejah Herbert
1991	Susan Robinson

Freshman of the Year

1985	Suzie McConnell
1989	Susan Robinson
1991	Helen Holloway

Coach of the Year

1983	Rene Portland

First Team

1983	Kahadeejah Herbert
	Annie Troyan
1984	Kahadeejah Herbert
1985	Kahadeejah Herbert
	Suzie McConnell
1986	Suzie McConnell
1987	Vicki Link
	Suzie McConnell
1988	Suzie McConnell
1990	Susan Robinson
1991	Tanya Garner
	Susan Robinson

Second Team

1983	Cheryl Ellison
1986	Vicki Link
1987	Lisa Faloon
1988	Bethany Collins
1989	Susan Robinson

Third Team

1990	Tanya Garner
1991	Kathy Phillips

Freshman Team

1984	Vanessa Paynter
1985	Suzie McConnell
1988	Stefeni Thomas
1989	Susan Robinson
1991	Helen Holloway

Academic All-Atlantic 10

1991	Susan Robinson

Scholar-Athlete

1983	Annie Troyan

All-Tournament Team

1983	Cheryl Ellison
	Kahadeejah Herbert, MVP
1984	Kahadeejah Herbert, MVP
	Lorraine McGirt
1985	Kahadeejah Herbert
	Suzie McConnell, MVP
1986	Vicki Link
	Suzie McConnell
1988	Suzie McConnell
1990	Tanya Garner
	Kathy Phillips, MVP
	Susan Robinson
1991	Tanya Garner, MVP
	Kathy Phillips
	Susan Robinson

Susan Robinson

Candace Agee

INTERNATIONAL BASKETBALL

Olympians

1976	Sue Rojcewicz, grad assistant (silver medal)
1988	Suzie McConnell (gold medal)
1992	Suzie McConnell (bronze medal)

Olympic Festival

1978	Janet Gabriel, Cheryl Ellison, Mary Donovan
1979	Chris Gulas
1981	Cindy Davies
1985	Rene Portland (head coach)
	Vicki Link, Vanessa Paynter
1989	Tanya Garner, Kathy Phillips, Stefeni Thomas
1990	Tanya Garner, Kathy Phillips
1991	Helen Holloway, Carla Coleman
1993	Kim Calhoun, Tina Nicholson
1994	Kim Calhoun, Angie Potthoff
1995	Stacey Hrivnak

U.S. Young Women's Team

2002	Kelly Mazzante (gold medal)
2003	Tanisha Wright (gold medal)

U19 World Championships (formerly junior world championships)

1978	Janet Gabriel
1986	Rene Portland (head coach)
1989	Susan Robinson
1993	Rene Portland (assistant coach)
	Katina Mack (gold medal)
1996	Rene Portland (head coach)
	Helen Darling (silver medal)
1997	Rene Portland (head coach)
	Helen Darling (alt.) (gold medal)
2001	Kelly Mazzante (alt.)
2013	Candice Agee (gold medal)
2017	Suzie McConnell (head coach)

U18 FIBA Americas Championship

2012	Candice Agee (gold medal)

U17 FIBA World Championship

2014	De'Janae Boykin (gold medal)

U16 FIBA Americas Championship

2013	De'Janae Boykin (gold medal)

Youth Olympic Games (3-on-3)

2014	De'Janae Boykin (gold medal)

World University Games

1981	Corinne Gulas
1991	Suzie McConnell
1998	Angie Potthoff
1999	Rene Portland (head coach)
	Helen Darling
	Andrea Garner (silver medal)
2011	Suzie McConnell-Serio (assistant coach)
	Terri Williams-Flournoy (assistant coach) (gold medal)
2013	Coquese Washington (assistant coach) (gold medal)

U.S. Select Team

1980	Corinne Gulas
	Cindy Davies
1985	Kahadeejah Herbert
1990	Susan Robinson
1998	Andrea Garner

USA Jones Cup

1997	Helen Darling (alt.)

Pre-Olympic Invitational

1987	Suzie McConnell

News Release Team

1979	Janet Gabriel

Pan-American Junior Team

1977	Jen Bednarek

Canadian National Team

2004	Amanda Brown
2005	Amanda Brown
2006	Amanda Brown
2007	Amanda Brown
2008	Amanda Brown
2009	Amanda Brown

U20 German National Team

2008	Julia Trogele
2009	Julia Trogele

ALL-TIME LETTERWINNERS

A	(8)
Abel, Lorraine	1967
Achramovitch, Mary	1980-81
Adams, Lisa	1976-79
Adams, Loretta	1973-76
Agee, Candice	2013-16
Ambrose, Annabelle	1965
Anaejionu, Nicole	2000
Arcidiacono, Nicole	2008-10

B	(35)
Bacha, Patricia	1988
Baleshta, Cay	1975
Banks, Brianna	2016
Bare, Carolyn	1967
Barnes, Rashana	1999-2002
Barto, Peggy	1971
Bass, Francis Lynn	1965
Bastress, Rebecca	1969-71
Bateman, Linda	1970
Beagle, Sharon	1976
Beckman, Jill	1976
Bednarek, Jen	1977-80
Bembry, Mya	2020
Benner, Sue	1968
Bentley, Alex	2010-13
Beverley, Niya	2021-22
Bland, Amber	2005
Borawski, Kathy	1977
Borso, Judith	1969
Bower, Penny	1974
Boyanowski, Cathy	1976
Boyd, Makkena	2021
Boykin, De'Janae	2017-18
Breen, Sam	2018
Brenden, Jennifer	2001-05
Brewer, Stacey	1996-99
Brewton, Beverly	1975-76
Brigham, Ali	**2022-present**
Brooks, Dominique	2015
Brown, Amanda	2004-07
Brownlee, Vivian	1969
Brungo, Jess	2001-04
Bucholz, Jane	1967
Bunk, Hallie	1975-77
Burke, Maddie	2021-22
Burns, Carol	1966

C	(30)
Calhoun, Kim	1993-96
Caille, Ellen	1977
Camden, Anna	**2020-present**
Caplinger, Shelly	1987-91
Carlson, Debbie	1971
Carlson, Jan	1977
Carlson, Karen	1973
Carlson, Nancy	1975-78
Carr, Katrena	1999-2002
Carter, Amari	2017-2019
Carter, Clara	1998-99
Cash, Johnasia	**2021**
Chambers, Dawn	1989-90
Chapin, Ruby	1968
Chapman, Denise	1986
Charleson, MaryAnn	1966-69
Chieffo, Carla	1976-78
Chill, Tiffany	1987-89
Christman, Debbie	1979-82
Clarke, Toni	1976-77
Clements, Em	1997-98
Cober, Linda	1967
Coker, Peg	1972
Coleman, Carla	1992-95
Collins, Bethany	1985-88
Cooper, Annette	1972-73
Cornish, Kelley	1977-79
Crapis, Angie	1979
Croser, Melanie	2003-04
Crumpton, Toya	1994

D	(16)
Daley, Pat	1975
Darling, Helen	1997-00
Davies, Cindy	1981-82
Dean, Stacey	1982-83
DeGraaf, Jenny	2014-15
DeVries, Adrie	1987-90
DeWitt, Barbara	1966-69
Dillard, Sherry	1970
Dincher, Molly	2015
Donovan, Jackie	1991-94
Donovan, Kaci	2021
Donovan, Mary	1978-81
Doran, Barb	1972-74
Dougherty, Lynn	1989-92
Dries, Sally	1965
Dutcher, Andy	1971

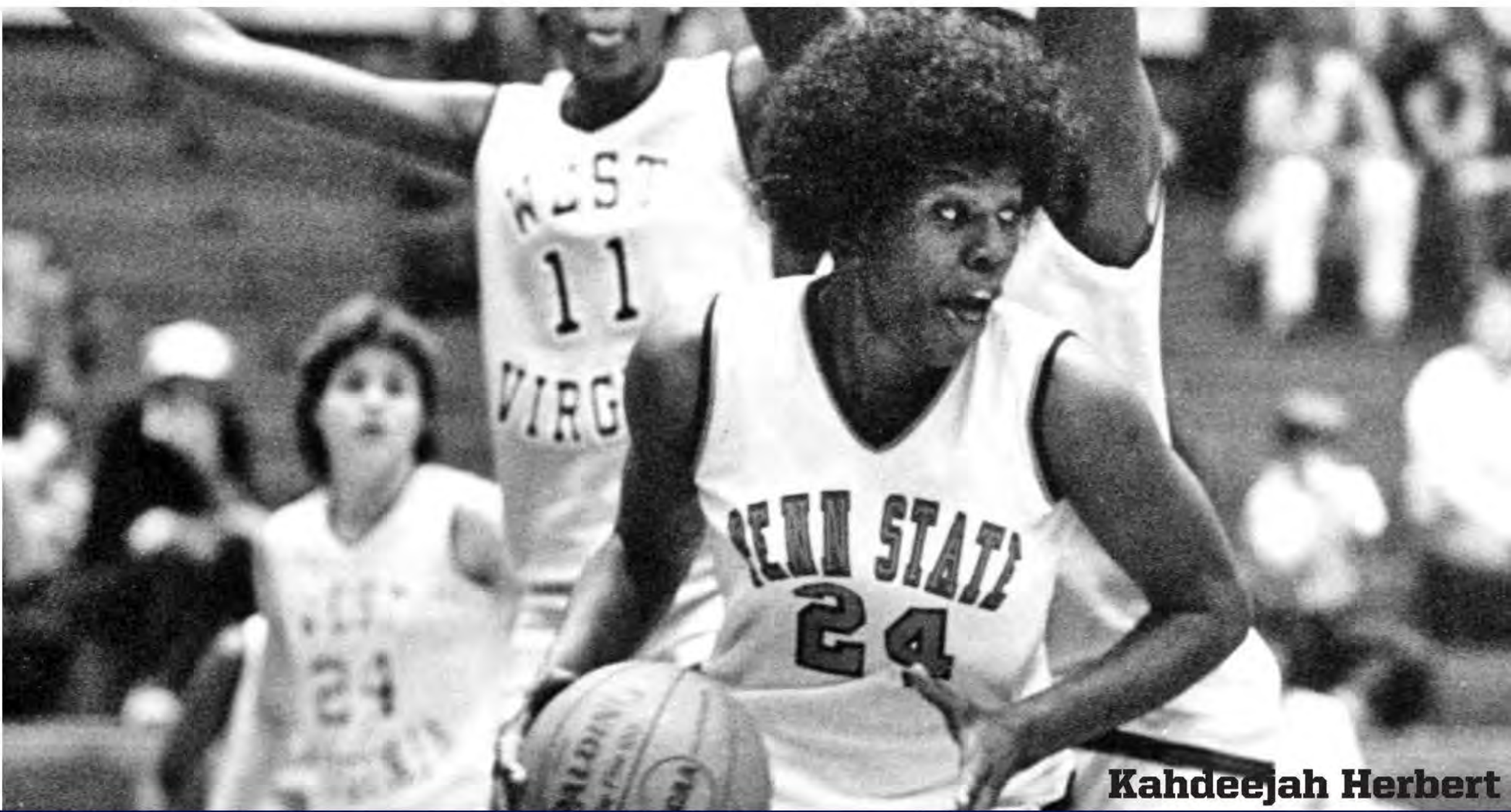

Kahdeejah Herbert

E	(11)
East, Talia	2011-14
Ebo, Lauren	2019-2020
Edvinsson, Pia	1986
Edwards, Ariel	2011-14
Eikenberg, Dana	1989-92
Elliott, Fay	1971
Ellison, Cheryl	1980-83
Emery, Donna	1974-75
Esterline, Joyce	1966
Etienne, Lisa	2005
Everett, Deby	1976

F	(12)
Falcone, Chrissy	1998-2001
Faloon, Lisa	1984-87
Field, Gretchen	1967
Filburn, Lisa	1973
Fitzgerald, Kathy	1977
Flickenscher, Gwen	1970-71
Foley, Nancy	1978
Franitti, Paula	1975-76
Frazier, Siyeh	2017-2020
Frey, Jane	1968-69
Fridley, Andrea	1983-84
Fultz, Carol	1982-84

G	(16)
Gabriel, Janet	1978-80
Garcia, Nan	2021
Garner, Andrea	1997-2000
Garner, Tanya	1988-91
Gilpin, Jane	1984-85
Gissendanner, Kamela	2006-08
Gore, Britnay	2021
Gotolski, Carol	1976-77
Graby, Marissa	1997-2000
Grant, Tyra	2007-10
Gray, Zhaque	2009-12
Greenberg, Gail	1967
Greene, Nikki	2010-13
Grubble, Jeanne	1965
Gulas, Chris	1980-81
Gulas, Corinne	1980-81

H	(23)
Haieberlin, Ronnie	1971-73
Hagans, Shay	2020-22
Hahn, Judy	1967
Hall, Shauntai	1996
Halsey, Peggy	1965-66
Hamilton, Christy	1971
Hardy, Katherine	1969
Harris, Alex	2014-15
Harris, Jennifer	2004-05
Hartley, Barbara	1968-70
Henry, Tina	1990-93
Henson, Liz	1987-88
Herbert, Kahadeejah	1982-85
Hoelker, Mary	1970
Hoffman, Diane	1967
Holt, Susan	1967
Holloway, Helen	1991-94
Homer, Marion	1965-68
Hornick, Sandy	1970
Hoyes, Pam	1974
Hrivnak, Stacey	1995-96
Hughes, Laura	1985-87
Hutchings, Lorraine	1970

J	(7)
James, Jayla	2020
Jarosz, Julie	1995-96
Jekot, Kelly	2020-22
Jensen, Nancy	1977
Johovich, Ginny	1977
Jordan, Janet	1974
Joseph, Hazel	2002-05

K	(10)
Kapinus, Leilani	**2022-present**
Kauffman, Sue	1978
Keith, Mary	1967-69
Keith, Rose	1968-69
Keller, Judy	1965
Kemberling, Kris	1970
Knizner, Leah	2016-19
Knoll, Claudia	1975
Kretchmar, Jenny	1990-93
Kuhl, Nancy	1976-79
Kutz, Wendy	1981

L	(23)
Lambert, Lisa	1986-89
Langan, Kathy	1976
LaPorte, Sally	1975
Larrimer, Brenda	1981-84
Larson, Chris	1975
Lazor, Kim	1990-93
Lee, Mary	1971
Lee, Patricia	1969-72
Lehman, Lori	1970-72
Leimkuhler, Louise	1980-83
Leparik, Corinne	1975-76
Lewis, Evelyn	2008-09
Link, Vicki	1984-87
Lombard, Robin	1979-82
Longenecker, Patti	1983-86
Longworth, Tiffany	1994-97
Looney, Martha	1969-72
Lucas, Maggie	2011-14
Lucas, Nan	1968-71
Luke, Ashley	2000-01
Luttman, Michele	1968
Luxton, Lynne	1966-67
Lympany, Sue	1970-71

M	(30)
Macciocco, Tara	1995-96
Mack, Katina	1992-96
Manson, Sally	1970
Marisa, Makenna	**2020-present**
Mark, Rashida	2006-09
Mark, Susan	1970
Martin, Maryanne	1981
Martin, Sue	1977-80
Martindale, Jane	1968
Martonik, Debbie	1976
Masley, Missy	1992-95
Mazzante, Kelly	2001-04
McConnell, Linda	1973
McConnell, Suzie	1985-88
McCullough, Jean	1966
McDaniel, Kamaria	2018-2020
McGee, Lin	1974
McGirt, Lorraine	1983-85
McGuire, Betty	1977-80
McMillen, Helen	1965-66
McMurtry, Sarah	2016-19
Merryman, Vicki	1969-70
Mikita, Karen	1978-80
Minnich, Linda	1966-67
Mitchell, Kaliyah	2014-17
Mittleman, Karen	1974
Molinaro, Courtney	2006-07
Monroe, Meredith	2007-10
Moore, Sierra	2015-17
Moyher, Gloria	1974-75

N	(4)
Najar, Martini	1972
Nolvak, Mare	1969-70
Nicholson, Tina	1993-96
Nickson, Mia	2011-13

O	(5)
Oberholtzer, Shirley	1969
O'Brien, Joanie	1983-86
O'Rourke, Brianne	2006-09
Ortiz, Karisma	2019
Over, Janet	1971

P	(12)
Page, Teniya	2016-19
Palmer, Marlys	1965-68
Pancoast, Karen	1966
Parsons, Jamie	1995-98
Paynter, Vanessa	1984-87
Peters, Sandy	1972-73
Pfeiffenberger, Mary	1966-68
Phillips, Emily	2009-10
Phillips, Kathy	1989-92
Pitchok, Mariene	1969-70
Portland, Christine	1996-99
Potthoff, Angie	1993-97

Q	(2)
Quinn, Meggan	2007-10
Quoos, Sharon	1971

R	(12)
Reimers, Jen	1993-95
Reiner, Estelle	1971
Reiter, Amy	1980
Remmey, Brittany	2006
Renfro, Charity	2006-07
Robinson, Susan	1989-92
Rockey, Nancy	1965
Romberger, Leslie	1965
Rouzer, Linda	1967-68
Royer, Candy	1970
Russell, Kathy	1977
Russell, Reicina	2004

S	(36)
Sabel, Tova	2021-22
Salters, Lisa	1986-87
Sandherr, Sue	1971
Schaidal, Kathy	1971
Scheffey, Brenda	1982
Schneeweis, Traci	1979
Schumacher, Katie	2001-02
Schwab, Ashli	2002-05
Schwinge, Peggy	1976-79
Sellers, Patricia	1967
Semion, Kayleigh	2018-2020
Semon, Pat	1972-74
Senausky, Anne	1974
Serge, Anita	1981
Sevillian, Keke	2014-16
Seygal, Linda	1969-71
Shaton, Penelope	1966-68
Shepherd, Lisa	1998-2001
Shook, Jacquelynn	2001-02
Short, Sheila	1972
Shuster, Pam	1972-73
Smith, Alisia	2018-2020
Smith, Gwendolyn	1969
Smith, Sally Lynne	1966
Snyder, Diane	1975
Soriero, Julie	1971-74
Spann, Lindsey	2015-17
Squire, Adrienne	2005-07
Stalgantis, Mary	1970
Standevan, Jane	1970
Stanton, Jane	1970-71
Staples, Nia	2019-21
Strine, Mary	1966
Strittmatter, Mag	1975-78
Strom, Jess	2002-05
Studevent, Gizelle	2010-13

T	(12)
Taylor, Dara	2013-14
Thayer, Shelby	1992-95
Thomas, Ashanti	2016-17
Thomas, Constance	2021
Thomas, Kayla	**2022-present**
Thomas, Stefeni	1988, 1990
Thornton, Nyam	2020-2021
Tomlinson, Tiffany	2003
Topper, Susan	1971
Travascio-Green, Jaida	2017-2020
Trogele, Julia	2008-11
Troyan, Annie	1981-83
Turan, Burcu	2003
Turner, Susan	1971

U	(2)
Uminska, Alice	1967-68
Upshaw, Courtney	2001-02

V	(3)
Vanluvanee, Patricia	1968-69
Vanzant, Shawnta	1999
Vynuchalova, Romana	2005-06

W	(15)
Walderman, Carol	1981-83
Waldner, Tori	2012-15
Wallace, Bexley	2019-2020
Walseth, Maren	1998-2001
West, Toni	1971
Whitted, Peyton	2014-17
Wicks, Courtney	1997
Williams, Jaylen	2016-18
Williams, Mashea	2006-09
Williams, Terri	1988-91
Witmer, Ann	1965
Wolfe, Marisa	2010-13
Wolff, Janessa	2008-10
Womack, Renee	2009-11
Wright, Tanisha	2002-05

Y	(1)
Yahara, Mae	1977

NUMERICAL HISTORY

0	(1)
Nyam Thornton	2020-21
Ivane Tensaie	**2023-present**

1	(5)
Tyra Grant	2007-10
Candice Agee	2013-16
Alisia Smith	2018-2020
Niya Beverley	2020-21
Ali Brigham	**2022-present**

2	(6)
Emily Phillips	2009-10
Dara Taylor	2013-14
Amari Carter	2016-19
Jayla James	2020
Mekkena Boyd	2020-21
Aicha Dia	**2023-present**

3	(5)
Brianne O'Rourke	2006-09
Brianna Banks	2016
Karisma Ortiz	2019
Nia Staples	2019-21
Ymke Brouwer	**2022-present**

4	(6)
Stacey Brewer	1996-99
Lisa Etienne	2005
Siyeh Frazier	2017-20
Constance Thomas	2020-21
Niya Beverley	2021-22
Shay Ciezki	**2023-present**

5	(7)
Tara Macciocco	1995-97
Jennifer Brenden	2001-05
Mashea Williams	2006-09
Talia East	2011-14
Sierra Moore	2015-17
Kamaria McDaniel	2018-20
Leilani Kapinus	**2021-Present**

10	(11)
Nancy Kuhl	1976-79
Corinne Gulas	1980-81
Patti Longenecker	1983-86
Tiffany Chill	1987-89
Jamie Parsons	1995-98
Katie Schumacher	2001-02
Romana Vynuchalova	2005-06
Keke Sevillian	2014-16
Mya Bembry	2020
Tova Sabel	2021-22
Chanaya Pinto	**2023-present**

11	(7)
Tina Nicholson	1993-96
Jacquelynn Shook	2001-02
Adrienne Squire	2005-07
Julia Trogele	2008-11
Alex Harris	2014-15
Teniya Page	2016-19
Anna Camden	**2020-present**

12	(12)
Kathy Borawski	1977
Janet Gabriel	1978
Chris Gulas	1980-81
Joanie O'Brien	1983-86
Liz Henson	1987-88
Carla Coleman	1992-95
Katrena Carr	1999-2002
Melanie Croser	2003-04
Zhaque Gray	2009-12
Lindsey Spann	2015-17
Kayleigh Semion	2018-2020
Kayla Thomas	**2022-present**

13 (retired)	(2)
Kelley Cornish	1977-79
Kelly Mazzante	2001-04

14	(10)
Ginny Johovich	1977
Nancy Foley	1978
Janet Gabriel	1979-80
Brenda Larrimer	1981, 83-84
Brenda Scheffey	1982
Lisa Faloon	1985-87
Jenny Kretchmar	1990-93
Shauntai Hall	1996-97
Dominique Brooks	2015
Britnay Gore	2020-21

15	(8)
Wendy Kutz	1981
Carol Fultz	1982-84
Lisa Salters	1986-87
Shawnta Vanzant	1999
Amanda Brown	2004-07
Renee Womack	2009-11
Kaliyah Mitchell	2014-17
Maddie Burke	2021-22

20	(9)
Betty McGuire	1977
Louise Leimkuhler	1980-83
Cathy LaFata	1988
Dana Eikenberg	1989-92
Lisa Shepherd	1998-2001
Hazel Joseph	2002-05
Alex Bentley	2010-13
Infiniti Alston	2014
Makenna Marisa	**2020-present**

21 (retired)	(3)
Nancy Jensen	1977
Karen Mikita	1978-80
Susan Robinson	1989-92

22	(11)
Ellen Caille	1977
Annie Troyan	1981-83
Lisa Faloon	1984
Shelly Caplinger	1987-91
Marissa Graby	1997-2000
Jessica Brungo	2001-04
Courtney Molinaro	2006-07
Nicole Arcidiacono	2008-10
Leah Knizner	2016-19
Kaci Donovan	2020-21
Alli Campbell	**2022-present**

23	(13)
Sue Martin	1977-80
Carol Walderman	1981-83
Jane Gilpin	1984-85
Pia Edvinsson	1986
Debbie Harrison	1987
Terri Williams	1988-91
Katina Mack	1992-96
Jess Strom	2002-05
Meggan Quinn	2007-10
Ariel Edwards	2011-14
Jaylen Williams	2016-18
Shay Hagans	2020-22
Taniyah Thompson	**2023-present**

24	(14)
Jen Bednarek	1977-80
Anita Serge	1981
Kahadeejah Herbert	1982-85
Stefeni Thomas	1988, 90
Jen Reimers	1993-95
Clara Carter	1998-99
Nicole Anaejionu	2000
Burcu Turan	2003
Rashida Mark	2006-09
Mia Nickson	2011-13
Ashanti Thomas	2016-17
Sam Breen	2018
Nan Garcia	2020-21
Alexa Williamson	**2023-present**

25	(10)
Toni Clarke	1976-77
Kelly Cornish	1978-79
Dawn Chambers	1989-90
Helen Holloway	1991-94
Chrissy Falcone	1998-2001
Tiffany Tomlinson	2003
Kam Gissendanner	2006-08
Gizelle Studevent	2010-13
Peyton Whitted	2014-17
Kelly Jekot	2021-22

30 (retired)	(5)
Sue Kauffman	1977-78
Angie Crapis	1979
Lisa Lambert	1986-89
Shelby Thayer	1992-95
Helen Darling	1997-2000

31	(7)
Peg Schwinge	1976-77
Bethany Collins	1985-88
Lynn Dougherty	1989-92
Tiffany Longworth	1994-97
Rashana Barnes	1999-2002
Charity Renfro	2006-07
Jaida Travascio-Green	2017-20

32 (retired)	(4)
Nancy Carlson	1975-78
Robin Lombard	1979-82
Lorraine McGirt	1983-84
Suzie McConnell	1985-88

33	(9)
Hallie Bunk	1975-77
Lorraine McGirt	1985
Patricia Bacha	1988
Jackie Donovan	1991-94
Tanisha Wright	2002-05
Meredith Monroe	2007-10
Maggie Lucas	2011-14
Lauren Ebo	2019-20
Johnasia Cash	**2021, 23-present**

34	(8)
Carol Gotolski	1976-77
Metty McGuire	1979-80
Tanya Garner	1988-91
Toya Crumpton	1994
Christine Portland	1996-99
Evelyn Lewis	2008-09
Molly Dincher	2015
Sarah McMurtry	2016-19

35	(9)
Jan Carlson	1977
Betty McGuire	1978
Traci Schneeweis	1979
Cindy Davies	1981-82
Laura Hughes	1985-87
Missy Masley	1992-95
Courtney Wicks	1997
Courtney Upshaw	2001-02
De'Janae Boykin	2017-18

40	(4)
Kathy Fitzgerald	1977
Kim Lazor	1990-93
Andrea Garner	1997-2000
Marisa Wolfe	2010-13

41	(4)
Lisa Adams	1976-79
Amy Reiter	1980
Denise Chapman	1986-87
Jenny DeGraaf	2014-15

42	(5)
Mae Yahara	1977
Debbie Christman	1979-82
Vanessa Paynter	1984-87
Kathy Phillips	1989-92
Janessa Wolff	2008-10

43	(2)
Carla Chieffo	1976-78
Bexley Wallace	2019-20

44	(9)
Corinne Leparik	1975-76
Kathy Russell	1977
Peg Schwinge	1978-79
Adrie DeVries	1987-90
Angie Potthoff	1993-97
Ashley Luke	2000-01
Amber Bland	2005
Brittany Remmey	2006
Tori Waldner	2012-15

45	(4)
Mag Strittmatter	1975-78
Cheryl Ellison	1980-81
Stacey Dean	1982-83
Stacey Hrivnak	1995-96

50	(3)
Tina Henry	1990-93
Em Clements	1997-98
Reicina Russell	2004

51	(2)
Mary Achramovitch	1980-81
Ashli Schwab	2002-05

52	(1)
Kim Calhoun	1993-96

53	(1)
Jennifer Harris	2004-05

54	(6)
Mary Donovan	1978-81
Cheryl Ellison	1982-83
Vicki Link	1984-87
Julie Jarosz	1995-97
Maren Walseth	1998-2001
Nikki Greene	2010-13

55	(2)
Maryanne Martin	1981
Andrea Fridley	1983-84

NUMERICAL NICETIES

Favorites

- The number 24 has been the most sought-after digits in program history, with 14 student-athletes donning the uniforms.
- Number 23 has been worn 13 times entering 2022-23.

Different Uniforms

In all, 36 different numbers have been worn over the years coming into 2018-19.

Most 1,000-Point Scorers

Sue Martin, Carol Walderman, Katina Mack, Jess Strom and Ariel Edwards all netted over 1,000 career points wearing No. 23.

Angie Pothoff

SPANNING THE GLOBE

California	**(3)**
Candice Agee	2013-16
Karisma Ortiz	2019
Gizelle Studevent	2010-13

Connecticut	**(4)**
Bethany Collins	1985-88
Lisa Etienne	2005
Taniyah Thompson	**2023-present**
Courtney Upshaw	2001-02

Delaware	**(1)**
Dara Taylor	2013-14

Florida	**(1)**
Constance Thomas	2020-21

Georgia	**(4)**
Brianna Banks	2016
Kaliyah Mitchell	2014-17
Tori Waldner	2012-15
Peyton Whitted	2014-17

Illinois	**(8)**
Dominique Brooks	2015
Zhaque Gray	2009-12
Ashley Luke	2000-01
Julie Jarosz	1995-97
Teniya Page	2016-19
Katie Schumacher	2001-02
Jacquelynn Shook	2001-02
Jaida Travascio-Green	2017-20

Indiana	**(9)**
Alex Bentley	2010-13
Stacey Brewer	1996-99
Shelly Caplinger	1987-91
Nan Garcia	2020-21
Tiffany Longworth	1994-97
Emily Phillips	2009-10
Reicina Russell	2004
Lisa Shepherd	1998-01
Adrienne Squire	2005-07

Kansas	**(1)**
Dawn Chambers	1989-90

Kentucky	**(3)**
Denise Chapman	1986
Adrie DeVries	1987-90
Ashanti Thomas	2016-17

Maryland	**(8)**
Infiniti Alston	2014
Niya Beverley	2020-22
De'Janae Boykin	2017-18
Toni Clarke	1976-77
Jayla James	2020
Meredith Monroe	2007-10
Lindsey Spann	2015-17
Kayla Thomas	**2022-present**

Massachusetts	**(2)**
Jaylen Williams	2016-18
Ali Brigham	**2022-present**

Michigan	**(6)**
Nicole Anaejionu	2000
Siyeh Frazier	2017-20
Kamaria McDaniel	2018-20
Kathy Phillips	1989-92
Keke Sevillian	2014-16
Alisia Smith	2018-20

Minnesota	**(4)**
Jennifer Brenden	2001-05
Ivane Tensaie	**2022-present**
Maren Walseth	1998-2001
Janessa Wolff	2008-10

Nebraska	**(1)**
Jen Reimers	1993-95

Nevada	**(1)**
Charity Renfro	2006-07

New Jersey	**(15)**
Jen Bednarek	1977-80
Mya Bembry	2020
Ellen Caille	1977
Jackie Donovan	1991-94
Mary Donovan	1978-81
Kahadeejah Herbert	1982-85
Vicki Link	1984-87
Louise Leimkuhler	1980-83
Corinne Leparik	1975-76
Vicki Link	1984-87
Betty McGuire	1977-80
Karen Mittleman	1974
Vanessa Paynter	1984-87
Peggy Schwinge	1976-79
Courtney Wicks	1997

New York	**(15)**
Mary Achramovitch	1980-81
Clara Carter	1998-99
Shay Ciezki	**2023-present**
Toya Crumpton	1994
Kaci Donovan	2020-21
Ariel Edwards	2011-14
Kathy Fitzgerald	1977
Marissa Graby	1997-2000
Laura Hughes	1985-87
Katina Mack	1992-94, 96
Rashida Mark	2006-09
Missy Masley	1992-95
Shelby Thayer	1992-95
Tiffany Tomlinson	2003
Carol Walderman	1981-83

North Carolina	**(1)**
Jamie Parsons	1995-98

Ohio	**(15)**
Amber Bland	2005
Katrena Carr	1999-2002

Tiffany Chill	1987-89
Helen Darling	1997-2000
Jenny DeGraaf	2014-15
Dana Eikenberg	1989-92
Chrissy Falcone	1998-2001
Tyra Grant	2007-10
Alex Harris	2014-15
Lisa Lambert	1986-89
Kim Lazor	1990-93
Joanie O'Brien	1983-86
Nia Staples	2019-21
Nyam Thornton	2020-21
Bexley Wallace	2019-20
Oklahoma	**(2)**
Hazel Joseph	2002-05
Shawnta Vanzant	1999
Pennsylvania	**(108)**
Lisa Adams	1976-79
Loretta Adams	1976-79
Nicole Arcidiacono	2008-10
Cay Baleshta	1975
Rashana Barnes	1999-2002
Sharon Beagle	1976
Jill Beckman	1976
Kathy Borawski	1977
Penny Bower	1974
Cathy Boyanowski	1976
Sam Breen	2018
Bev Brewton	1975-76
Amanda Brown	2004-07
Jessica Brungo	2001-04
Hallie Bunk	1975-77
Maddie Burke	2021-22
Kim Calhoun	1993-96
Alli Campbell	**2022-present**
Anna Camden	**2020-present**
Nancy Carlson	1975-78
Johnasia Cash	**2021, 23-present**
Carla Chieffo	1976-78
Debbie Christman	1979-82
Carla Coleman	1992-95
Kelley Cornish	1977-79
Angie Crapis	1979
Pat Daley	1975
Cindy Davies	1981-82
Stacey Dean	1982-83
Molly Dincher	2015
Barb Doran	1972-74
Lynn Dougherty	1989-92
Talia East	2011-14
Cheryl Ellison	1980-83
Donna Emery	1974-75
Deby Everett	1976
Lisa Faloon	1984-87
Nancy Foley	1978
Paula Franitti	1975-76
Andrea Fridley	1983-84
Carol Fultz	1982-84
Janet Gabriel	1978-80
Andrea Garner	1997-00
Tanya Garner	1988-91
Jane Gilpin	1984-85
Kamela Gissendanner	2006-08
Carol Gotolski	1976-77
Chris Gulas	1980-81
Corinne Gulas	1980-81
Shauntai Hall	1996-97
Jennifer Harris	2004-05
Tina Henry	1990-93
Liz Henson	1987-88
Stacey Hrivnak	1995-96
Pam Hoyes	1974
Kelly Jekot	2021-22
Nancy Jensen	1977
Ginny Johovich	1977
Janet Jordan	1974
Sue Kauffman	1978
Leah Knizner	2016-19
Jenny Kretchmar	1990-93
Nancy Kuhl	1976-79
Wendy Kutz	1981
Kathy Langan	1976
Brenda Larrimer	1981, 83-84
Patti Longenecker	1983-86
Maggie Lucas	2011-14
Tara Macciocco	1995-97
Makenna Marisa	**2020-present**
Maryanne Martin	1981
Sue Martin	1977-80
Debbie Martinick	1976
Kelly Mazzante	2001-04
Suzie McConnell	1985-88
Lin McGee	1974
Lorraine McGirt	1983-85
Sarah McMurtry	2016-19
Karen Mikita	1978-80
Courtney Molinaro	2006-07
Sierra Moore	2015-17
Gloria Moyher	1974-75
Tina Nicholson	1993-96
Brianne O'Rourke	2006-09
Christine Portland	1996-99
Meggan Quinn	2007-10
Angie Potthoff	1993-97
Amy Reiter	1980
Brittany Remmey	2006
Kathy Russell	1977
Lisa Salters	1986-87
Brenda Scheffey	1982
Ashli Schwab	2002-05
Kayleigh Semion	2018-2020
Pat Semon	1972-74
Anne Senausky	1974
Anita Serge	1981
Julie Soriero	1971-74
Mag Strittmatter	1975-78
Jess Strom	2002-05
Julia Trogele	2008-11
Annie Troyan	1981-83
Mashea Williams	2006-09
Alexa Williamson	**2023-present**
Marisa Wolfe	2010-13
Renee Womack	2009-11
Tanisha Wright	2002-05
Mae Yahara	1977
Texas	**(1)**
Nikki Greene	2010-13
Vermont	**(1)**
Mekkena Boyd	2020-21
Virginia	**(8)**
Jan Carlson	1977
Shay Hagans	2019-22
Helen Holloway	1991-94
Evelyn Lewis	2008-09
Robin Lombard	1979-82
Mia Nickson	2011-13
Traci Schneeweis	1979
Terri Williams	1988-91
Washington D.C.	**(3)**
Amari Carter	2016-19
Lauren Ebo	2019-2020
Stefeni Thomas	1988-90
West Virginia	**(1)**
Susan Robinson	1989-92
Wisconsin	**(1)**
Leilani Kapinus	**2021-Present**
Australia	**(2)**
Em Clements	1997-98
Melanie Croser	2003-04
Canada	**(1)**
Aicha Dia	**2023-present**
Caribbean	**(1)**
Britnay Gore	2020-21
Mozambique	**(1)**
Chanaya Pinto	**2023-present**
Slovakia	**(1)**
Romana Vynuchalova	2005-06
Sweden	**(2)**
Pia Edinsson	1986
Tova Sabel	2021-22
Switzerland	**(1)**
Ymke Brouwer	**2022-present**
Turkey	**(1)**
Burcu Turan	2003

LADY LIONS BY HEIGHT

5-2	(1)
Lisa Salters	1986-87

5-3	(3)
Kathy Borawski	1977
Suzie McConnell	1985-88
Tina Nicholson	1993-96

5-4	(8)
Angie Crapis	1979
Barb Doran	1972-74
Nancy Foley	1978
Carol Fultz	1982-84
Nancy Jensen	1977
Karen Mikita	1978-80
Karen Mittleman	1974
Emily Phillips	2009-10

5-5	(4)
Cay Baleshta	1975
Ellen Caille	1977
Lin McGee	1974
Traci Schneeweis	1979

5-6	(16)
Cathy Boyanowski	1976
Carla Chieffo	1976-78
Donna Emery	1974, 75
Lisa Etienne	2005
Chrissy Falcone	1998-2001
Paula Franitti	1975, 76
Shay Hagans	2020-22
Pam Hoyes	1974
Ginny Johovich	1977
Jenny Kretchmar	1990-93
Ashley Luke	2000-01
Sarah McMurtry	2016-19
Brianne O'Rourke	2006-09
Kayleigh Semion	2018-2020
Lindsey Spann	2015-17
Shawnta Vanzant	1998

5-7	(22)
Patricia Bacha	1988
Jen Bednarek	1977-80
Alex Bentley	2010-13
Niya Beverley	2020-22
Dawn Chambers	1989-90
Shay Ciezki	**2023-present**
Helen Darling	1997-2000
Lisa Faloon	1984-87
Tanya Garner	1988-91
Liz Henson	1987-88
Sue Kauffman	1978
Nancy Kuhl	1976-79
Wendy Kutz	1981
Patti Longenecker	1983-86
Sue Martin	1977-80
Maryanne Martin	1981
Tenyia Page	2016-19
Keke Sevillian	2014-16
Jess Strom	2002-05
Ivane Tensaie	**2023-present**
Nyam Thornton	2020-21
Annie Troyan	1981-83

5-8	(24)
Sharon Beagle	1976
Jill Beckman	1976
Penny Bower	1974
Mekkena Boyd	2020-21
Jan Carlson	1977
Amari Carter	2016-19
Kelley Cornish	1977-79
Carla Coleman	1991-95
Melanie Croser	2003-04
Pat Daley	1975
Dana Eikenberg	1989-92
Janet Gabriel	1978-80
Zhaque Gray	2009-12
Chris Gulas	1980-81
Corinne Gulas	1980-81
Janet Jordan	1974
Tiffany Longworth	1994-97
Katina Mack	1992-96
Jamie Parsons	1995-98
Meggan Quinn	2007-10
Brittany Remmey	2006
Anita Serge	1981
Nia Staples	2019-21
Dara Taylor	2013-14

5-9	(23)
Loretta Adams	1973-76
Brianna Banks	2016
Shelly Caplinger	1987-91
Debbie Christman	1979-82
Toni Clarke	1976, 77
Lynn Dougherty	1989-92
Kathy Fitzgerald	1977
Siyeh Frazier	2017-20
Jane Gilpin	1984, 85
Carol Gotolski	1976, 77
Leah Knizner	2016-19
Brenda Larrimer	1981-84
Tara Macciocco	1995-97
Gloria Moyher	1974-75
Betty McGuire	1977-80
Vanessa Paynter	1984-87
Christine Portland	1996-99
Amy Reiter	1980
Anne Senausky	1974
Constance Thomas	2020-21
Carol Walderman	1981-83
Courtney Wicks	1997
Mae Yahara	1977

5-10	(16)
Lisa Adams	1976-79
Amber Bland	2005
Jennifer Brenden	2001-05
Hallie Bunk	1975-77
Katrena Carr	1999-2002
Jackie Donovan	1991-94
Leilani Kapinus	**2021-Present**
Maggie Lucas	2011-14
Debbie Martinick	1976
Kamaria McDaniel	2018-20
Tova Sabel	2021-22
Brenda Scheffey	1982
Burcu Turan	2003
Mashea Williams	2006-09
Terri Williams	1988-91
Renee Womack	2009-11

5-11	(20)
Nicole Arcidiacono	2008-10
Bev Brewton	1976
Nancy Carlson	1975-78
Shauntai Hall	1996-97
Tyra Grant	2007-10
Kathy Langan	1976
Kim Lazor	1990-93
Corinne Leparik	1975-76
Robin Lombard	1979-82
Makenna Marisa	**2020-present**
Lorraine McGirt	1983-85
Sierra Moore	2015-17
Joanie O'Brien	1983-86
Jen Reimers	1993-95
Kathy Russell	1977
Pat Semon	1972-74
Lisa Shepherd	1998-2001
Gizelle Studevent	2010-13
Taniyah Thompson	**2023-present**
Tanisha Wright	2002-05

6-0	(21)
Ymke Brouwer	**2022-present**
Maddie Burke	2021-22
Alli Campbell	**2022-present**
Tiffany Chill	1987-89
Toya Crumpton	1994
Stacey Dean	1982-83
Molly Dincher	2015
Cheryl Ellison	1980-83
Nan Garcia	2020-21
Jennifer Harris	2004-05
Helen Holloway	1991-94
Kelly Jekot	2021-22
Lisa Lambert	1986-89
Louise Leimkuhler	1980-83
Kelly Mazzante	2001-04
Courtney Molinaro	2006-07
Karisma Ortiz	2019
Katie Schumacher	2001-02
Adrienne Squire	2005-07
Mag Strittmatter	1975-78
Stefeni Thomas	1988, 90

6-1	(17)
Rashana Barnes	1999-2002
Mya Bembry	2020
Sam Breen	2018
Stacey Brewer	1996-99
Jessica Brungo	2001-04
Jenny DeGraaf	2014-15
Aicha Dia	**2023-present**
Kaci Donovan	2020-21
Deby Everett	1976
Kam Gissendanner	2006-08
Jayla James	2020
Meredith Monroe	2007-10
Chanaya Pinto	**2023-present**
Angie Potthoff	1993, 95-97
Susan Robinson	1989-92
Shelby Thayer	1992-95
Alexa Williamson	**2023-present**

6-2	(20)
Nicole Anaejionu	2000
De'Janae Boykin	2017-18
Clara Carter	1998-99
Johnasia Cash	**2021, 2023-present**
Denise Chapman	1986
Cindy Davies	1981-82
Andrea Fridley	1983-84
Britnay Gore	2020-21
Marissa Graby	1997-2000
Laura Hughes	1985-87
Vicki Link	1984-87
Rashida Mark	2006-09
Missy Masley	1992-95
Kaliyah Mitchell	2014-17
Mia Nickson	2011-13
Charity Renfro	2006-07
Peg Schwinge	1976-79
Jaida Travascio-Green	2017-20
Julia Trogele	2008-11
Marisa Wolfe	2010-13

6-3	(21)
Kim Calhoun	1993-96
Anna Camden	**2020-present**
Em Clements	1997-98
Bethany Collins	1985-88
Mary Donovan	1978-81
Talia East	2011-14
Ariel Edwards	2011-14
Andrea Garner	1997-00
Alex Harris	2014-15
Kahadeejah Herbert	1982-85
Evelyn Lewis	2008-09
Hazel Joseph	2002-05
Kathy Phillips	1989-92
Ashli Schwab	2002-05
Alisia Smith	2018-20
Kayla Thomas	**2022-present**
Bexley Wallace	2019-20
Maren Walseth	1998-01
Peyton Whitted	2014-17
Jaylen Williams	2016-18
Janessa Wolff	2008-10

6-4	(11)
Mary Achramovitch	1980-81
Ali Brigham	**2022-present**
Dominique Brooks	2015
Amanda Brown	2004-07
Adrie DeVries	1987-90
Lauren Ebo	2019-20
Pia Edvinsson	1986
Nikki Greene	2010-13
Ashanti Thomas	2016-17
Courtney Upshaw	2001-02
Romana Vynuchalova	2005-06

LADY LION TEAM AWARDS (discontinued after 2018-19 season)

Joanie O'Brien Most Outstanding Player

1985-86	Joanie O'Brien
1986-87	Vicki Link
1987-88	Bethany Collins
1988-89	Dana Eikenberg
1989-90	Lynn Dougherty
1990-91	Dana Eikenberg
1991-92	Dana Eikenberg
1992-93	Katina Mack
1993-94	Jackie Donovan
1994-95	Tina Nicholson
1995-96	Katina Mack
1996-97	Helen Darling
1997-98	Andrea Garner
1998-99	Helen Darling
1999-00	Helen Darling
2000-01	Kelly Mazzante
2001-02	Kelly Mazzante
2002-03	Kelly Mazzante
2003-04	Kelly Mazzante
2004-05	Tanisha Wright
2005-06	Amanda Brown
2006-07	Amanda Brown
2007-08	Kam Gissendanner
2008-09	Tyra Grant
2009-10	Tyra Grant
2010-11	Alex Bentley, Julia Trogele
2011-12	Maggie Lucas
2012-13	Alex Bentley, Maggie Lucas
2013-14	Maggie Lucas
2014-15	not awarded
2015-16	Teniya Page
2016-17	Teniya Page
2017-18	Amari Carter
	Teniya Page

Collegiate Pride Defensive Player of the Year

2009-10	Renee Womack
2010-11	Nikki Greene
2011-12	Alex Bentley
2012-13	Dara Taylor
2013-14	Dara Taylor
2014-15	not awarded
2015-16	Brianna Banks
2016-17	Kaliyah Mitchell
2017-18	Siyeh Frazier

Robin Lombard Award

In recognition of those qualities which exemplify the true spirit of Lady Lion Basketball

1988-89	Denise Lanes, Jenn Wheaton
1989-90	Tanya Garner
1990-91	Susan Robinson, Tanya Garner
1991-92	Susan Robinson
1992-93	Jackie Donovan
1993-94	Tina Nicholson
1994-95	Tiffany Longworth
1995-96	Tina Nicholson
1996-97	Angie Potthoff
1997-98	Jamie Parsons
1998-99	Maren Walseth
1999-00	Lady Lion Team
2000-01	Lisa Shepherd, Maren Walseth
2001-02	Colleen Christie
2002-03	Tanisha Wright
2003-04	Tanisha Wright
2004-05	Jennifer Brenden
2005-06	Adrienne Squire
2006-07	Meggan Quinn
2007-08	Nicole Arcidiacono
2008-09	Brianne O'Rourke
2009-10	Nicole Arcidiacono
2010-11	Mia Nickson
2011-12	Mia Nickson
2012-13	Mia Nickson
2013-14	Lindsey Spann
2014-15	not awarded
2015-16	Sarah McMurtry
2016-17	Sarah McMurtry
2017-18	Sarah McMurtry
2018-19	Kayleigh Semion

Most Improved Player Award

2007-08	Meredith Monroe, Brianne O'Rourke
2008-09	Meredith Monroe, Julia Trogele
2009-10	Marisa Wolfe, Nikki Greene
2010-11	Zhaque Gray
2011-12	Talia East, Ariel Edwards
2012-13	not awarded
2013-14	Talia East, Ariel Edwards
2014-15	not awarded
2015-16	Peyton Whitted
2016-17	Sierra Moore
2017-18	Alisia Smith
2018-19	not awarded

Jeanette Goss Courage/Leadership Award

1990-91	Kim Lazor
1991-92	Lynn Dougherty
1992-93	Helen Holloway
1993-94	Helen Holloway
1994-95	Angie Potthoff
1995-96	Hrivnak Family
1996-97	Chrissy Falcone
1997-98	Chrissy Falcone
1998-99	Christine Portland
1999-00	Nicole Anaejionu
2000-01	Jacquelynn Shook
2001-02	Rashana Barnes
2002-03	Hazel Joseph
2003-04	Jess Strom
2004-05	Ashli Schwab
2005-06	Brittany Remmey
2006-07	Kam Gissendanner
2007-08	Mashea Williams
2008-09	Meggan Quinn, Mashea Williams
2009-10	Meredith Monroe
2010-11	Julia Trogele
2011-12	Mia Nickson
2012-13	Gizelle Studevent
2013-14	Ariel Edwards
2014-15	not awarded
2015-16	Kaliyah Mitchell
2016-17	Amari Carter
2017-18	Amari Carter
2018-19	Alisia Smith

Tom Caldwell "Unsung Hero" Award

1991-92	Jen Kretchmar
1992-93	Missy Masley
1993-94	Kim Calhoun
1994-95	Missy Masley
1995-96	Kim Calhoun
1996-97	Andrea Garner
1997-98	Niki Alters
1998-99	Lisa Shepherd
1999-00	Rashana Barnes
2000-01	Courtney Upshaw
2001-02	Jess Strom
2002-03	Jess Brungo
2003-04	Jess Brungo
2004-05	Jess Strom
2005-06	Kam Gissendanner
2006-07	Mashea Williams
2007-08	Meggan Quinn
2008-09	Nicole Arcidiacono
2009-10	Meggan Quinn, Mia Nickson
2010-11	Marisa Wolfe
2011-12	Dara Taylor
2012-13	Nikki Greene
2013-14	Fred Chmiel, Kia Damon, Maren Walseth
2014-15	not awarded
2015-16	Leah Knizner
2016-17	The Red Drago Practice Squad
2017-18	Kayleigh Semion
2018-19	Karisma Ortiz

Academic Achievement

1988-89	Andrie DeVries
1989-90	Jen Kretchmar, Susan Robinson
1990-91	Jen Kretchmar
1991-92	Jen Kretchmar, Susan Robinson
1992-93	Jen Kretchmar
1993-94	Missy Masley
1994-95	Missy Masley
1995-96	Julie Jarosz
1996-97	Jamie Parsons
1997-98	Marissa Graby
1998-99	Marissa Graby
1999-00	Marissa Graby
2000-01	Jennifer Brenden
2001-02	Jennifer Brenden
2002-03	Jennifer Brenden
2003-04	Amanda Brown
2004-05	Jennifer Brenden
2005-06	Amanda Brown
2006-07	Amanda Brown
2007-08	Janessa Wolff
2008-09	Janessa Wolff
2009-10	Janessa Wolff
2010-11	Ariel Edwards
2011-12	Tori Waldner
2012-13	Dara Taylor
2013-14	Lindsey Spann
2014-15	not awarded
2015-16	Peyton Whitted
2016-17	Sierra Moore
2017-18	Sarah McMurtry
2018-19	Sarah McMurtry

Hank Gambocurta Award

In recognition of outstanding service to the Lady Lions' program

1986-87	John Dixon
1987-88	Marge & Tom Tabor
1988-89	Dennis & Carol Krill
1989-90	Elaine & Frank Musser

1990-91	Glenn & Jeanette Goss
1991-92	Hugh & Barbara Hodge
1992-93	Jeff Fisher
1993-94	Marian & Art Erb
1994-95	Betty Davis
1995-96	Penny Kowalski
1996-97	Judy & Frank Goode
1997-98	Wendy & Dave Peck
1998-99	Dr. Bill Lohrer
1999-00	Denise McGill
2000-01	Jerry Fisher
2001-02	Annie Davis
2002-03	Tammy Leathers
2003-04	Topher Yorks
2004-05	Sue Sherburne
2005-06	Tony Pupa
2006-07	Jenn James
2007-08	Tim Curley
2008-09	Jeff Fisher, Jerry Fisher
2009-10	Mimi Barash Coppersmith
2010-11	Deb Mulhatten, Collegiate Pride
2011-12	Susan Leath & Centre Daily Times
2012-13	The Red Dragons Practice Squad
2013-14	Kish Bank, Miriam Powell
2014-15	Kris Petersen
2015-16	John Diercks
2016-17	Mary McCahan
2017-18	Penny Smith
2018-19	Jerry Fisher

Nittany Lion Club Academic Achievement Award

Given to the graduating senior with the highest grade point average

2003-04	Kelly Mazzante
2004-05	Jennifer Brenden
2005-06	not awarded
2006-07	Amanda Brown
2007-08	Kam Gissendanner

Award discontinued in 2008-09

Kent Petersen Award

In recognition of a student fan who shows enthusiasm and support of Lady Lion Basketball

1990-91	Rob Cooney
1991-92	Peter Zellen & Steve Carellas
1992-93	Sonya Hall
1993-94	Shannon Maul
1994-95	Rob Polinsky
1995-96	Brad Cornali (Nittany Lion)
1996-97	Dena O'Hara
1997-98	PSU Pep Band
1998-99	Martin Duff (Nittany Lion)
1999-00	Penn State Dance Team
2000-01	Team Managers Colleen Christie, Diane Olszewski, Nick Schmitz, Katie Troutman
2001-02	Chuck Kimble
2002-03	Dave Hoffman
2003-04	Katie Bogniak
2004-05	Ryan Bruce
2005-06	Cager Kidz Club leaders: Sarah Heidelbaugh, Amy Seybert, Nicole Vaughn, Allison Duggan, Cortney Thomas, Megan Dougherty
2006-07	The Other Lady Lions (TOLL)
2007-08	Jess Bogniak
2008-09	James Sheep (Nittany Lion)
2009-10	Lauren Razawich
2010-11	Timothy Gabel
2011-12	Maddy Pryor
2012-13	Robert Hunter
2013-14	Brian Mundy, Stefanie Day
2014-15	Kaycee Keith
2015-16	Anne Stover
2016-17	not awarded
2017-18	Nick Malizia
2018-19	Daniel Kocher

Ruth Ingram Award

In recognition of a Lady Lion fan for outstanding enthusiasm and support

1992-93	Denise King
1993-94	Helen Chelius
1994-95	Doug Rossman
1995-96	Mimi Fredman
1996-97	Bob & Wanda Lupp
1997-98	Edie Hall
1998-99	Elaine Musser
1999-00	Tina Henry
2000-01	Theresa & Jim Harpster
2001-02	Terry Buckwalter, Clair Clark, Dick Clark, Ken Clark
2002-03	Sig Byers
2003-04	Marjorie Rohrbeck
2004-05	Kay Beck
2005-06	Bitsey and Jerry Robertson
2006-07	Kay Benton and Sallie Treese
2007-08	Hubie Wian
2008-09	Charles and Jo Dumas
2009-10	Austin Peck, Krista Musar
2010-11	Uta Trogele
2011-12	Paul Warnick
2012-13	Barbara "Babs" Wolfe
2013-14	Gorman Findley
2014-15	Joe Mykolayko
2015-16	Susan Lingenfelter
2016-17	Cheryl Anderson
2017-18	Dick Kustin
2018-19	Carol Alerich

Sarah McMurtry

THE PENNSYLVANIA STATE UNIVERSITY

Penn State's historic mission of teaching, research, and public service — launched under the most modest of circumstances more than 150 years ago — now reaches into virtually all parts of Pennsylvania. Consider, for example, that the University now has 24 campuses across the Commonwealth, putting a Penn State education within practical reach of nearly every Pennsylvanian. In fact, about 70 percent of Penn State's undergraduates are Pennsylvania residents.

Penn State is Pennsylvania's largest nongovernmental employer and has employees and expenditures in every one of its 67 counties. The University generates a total economic impact across the Commonwealth that surpasses $11.6 billion annually.

Part of that impact is derived from Penn State's research program, which brought more than $593 million in federal funds to Pennsylvania last year, and an additional $101 million from private industry. In addition, as part of its Invent Penn State initiative, the University has funded 21 innovation hubs, designed to bolster entrepreneurship and economic development in communities surrounding its campuses across Pennsylvania.

Penn State's outreach and online programs — ranging from 4H to Cooperative Extension, from summer camps to public broadcasting — provide educational and service programs to more than a million Pennsylvania households annually.

The University's presence throughout Pennsylvania today contrasts sharply with its humble beginnings. Chartered as a college of scientific agriculture, the institution was located in rural Centre County after James Irvin, a partner in the Centre Furnace iron works (remains of which can be seen today along East College Avenue), offered to donate 200 acres of farmland for a campus.

Founding President Evan Pugh wanted the fledgling institution to embody a new approach to higher education that blended classical studies with subjects that had practical value. He joined similar visionaries in other states in convincing Congress to pass the Morrill Land-Grant Act in 1862. The act gave individual states tracts of federal land to sell; the proceeds supported colleges that agreed to include engineering, science and the liberal arts as well as agriculture in their course of studies. In 1863, the Pennsylvania legislature designated Penn State the Commonwealth's sole land grant institution. The lawmakers in effect bestowed on the privately incorporated college a public character. In return for state support, the institution assumed obligations of teaching, research and service that are normally associated with publicly owned landgrant universities in other states.

By the 1890s Penn State was making its mark. It ranked

among the nation's 10 largest undergraduate engineering schools, a distinction it still holds. It established one of the nation's first collegiate agricultural experiment stations, and Professor Whitman Jordan's pioneering research on using fertilizers for soil enrichment had global impact on crop yields.

Penn State in 1871 became one of the first land-grant schools in the Northeast to admit women, graduated its first international student in 1890, and its first African-American student in 1905.

In the early 1900s, President Edwin E. Sparks supported a number of efforts to "carry the college to the people," as he liked to say. Technical institutes were established in various locations statewide for engineering education, beginning with an evening school in Allentown in 1910. In 1912, Penn State helped create a system of county agents in agriculture and home economics. Today, the Penn State World Campus, with its "anywhere, anytime" learning through the Internet, builds on that outreach tradition.

But undergraduate education remained foremost. Enrollment surpassed 5,000 students by 1936, including those attending several undergraduate centers that were created for students who, in the depths of the Great Depression, could not afford to leave their hometowns to get a college education. The centers offered the first year of baccalaureate studies and were the predecessors of today's statewide system of campuses. Thanks to this innovative approach to higher education, Penn State in the 1930s became Pennsylvania's largest single source of baccalaureate degrees, a distinction it holds to this day.

Following World War II, Penn State underwent unprecedented expansion, first to meet the needs of returning military veterans and later to accommodate the Baby Boom generation. Total enrollment at all Penn State campuses climbed to 40,000 by 1970.

The University also emerged on the national scene as a research powerhouse in fields as diverse as dairy science, acoustics, psychology and diesel engineering. The expansion of research went hand in hand with a steady increase in the number of graduate students. The University awarded its first graduate degree — a master's degree in scientific agriculture — in 1862, and the Graduate School was established in 1922. But overall graduate enrollment remained modest until the 1950s, then swelled steadily. The Graduate School has awarded to date approximately 130,000 master's, doctoral and other advanced degrees.

The University Park campus is Penn State's administrative and research hub. In addition, there are 19 primarily undergraduate campuses; Penn State Health Milton S. Hershey Medical Center and the College of Medicine; the Pennsylvania College of Technology; Penn State Law: Dickinson Law; the Penn State Great Valley School of Graduate Professional Studies; and the Penn State World Campus.

To date, Penn State has awarded more than 890,000 degrees, hallmarks of an educational experience second to none in quality. In addition, Penn State alumni — including 364,000 in Pennsylvania alone — have job- and social-networking opportunities that no other college or university in the Commonwealth can surpass.

PRESIDENT NEELI BENDAPUDI

NEELI BENDAPUDI began her tenure as the nineteenth president of Penn State on May 9, 2022. She oversees the University's modern land-grant mission of teaching, research, and public service across twenty-four campuses and the online Penn State World Campus.

With a nearly thirty-year career as a leader in higher education and business, Bendapudi is a dedicated educator, academic, and executive. She leads Penn State's twenty-four-campus network and top-ranked online World Campus with a focus on advancing excellence and creating opportunities for students, faculty, and staff to thrive.

Raised in India, Bendapudi moved to the United States to pursue her doctoral studies at the University of Kansas and to launch her career as an academic leader and educator.

Prior to coming to Penn State, where she leads the University's twenty-four-campus network and top-ranked online World Campus, Bendapudi was president of the University of Louisville from 2018 to 2021. During this time, she oversaw a series of transformative efforts spanning academics; finance; the health enterprise; philanthropy; athletics; diversity, equity, and inclusion; and more. Under her leadership, the university recruited its largest and most diverse freshman class, reached record enrollment levels, improved four-year graduation rates, increased annual sponsored research, improved the university's financial stability, and stabilized the health system.

Among her professional achievements, Bendapudi has served as provost and executive vice chancellor at the University of Kansas from 2016 to 2018, dean of the School of Business at the University of Kansas from 2011 to 2016, and as founding director of the Initiative for Managing Services at the Ohio State University (OSU) from 2005 to 2011. As an educator, she has taught marketing at the University of Louisville, University of Kansas, Texas A&M University, and OSU.

In addition to her higher education leadership experience, Bendapudi previously served as executive vice president and chief customer officer for Huntington National Bank and has consulted for some of the world's largest companies and organizations, including AIG, Proctor & Gamble, and the U.S. Army.

With a background in the study of consumer behavior in service contexts, her research focuses on customers' willingness to maintain long-term relationships with firms and with the brands and employees that represent them. Her work has been published in the Journal of Academic Medicine, Harvard Business Review, Journal of Marketing, Journal of Marketing Research, Journal of Retailing, and Journal of Service Research.

Bendapudi has been recognized for contributions in her field and has been honored at the national and university levels, including with the Academy of Marketing Science Outstanding Marketing Teacher Award. In 2014, she was inducted into the University of Kansas' Womens Hall of Fame, which recognizes individuals for significant contributions and achievements, overall impact, and outstanding character.

In addition, Diverse Issues in Higher Education referenced Bendapudi as one of twenty-five women "who have made a difference in the academy" (2021), Enterprising Women recognized her among a select group of women who "are making a difference in business and in the community" (2021), and Louisville Business First highlighted Bendapudi among twenty-five local leaders named to the publication's annual list of "Most Admired CEOs" for strong leadership exhibited during a year of unprecedented challenges (2020).

Along with her professional endeavors, Bendapudi is a former Leadership Foundation Fellow, a member of the International Women's Forum, and serves on the board of the American Council on Education and Internet 2.0.

Bendapudi earned her bachelor's degree in English and MBA from Andhra University in India and her doctorate in marketing from the University of Kansas.

VICE PRESIDENT FOR INTERCOLLEGIATE ATHLETICS

DR. PATRICK KRAFT

An accomplished administrator with a 15-year career in intercollegiate athletics, **DR. PATRICK KRAFT** began his tenure as the Vice President for Intercollegiate Athletics on July 1, 2022. Kraft came to Penn State after spending two years as the director of athletics at Boston College. Believing the foundation and future success of an athletics department is based on developing and caring for the whole person, Kraft has a long history of a strong commitment to student-athlete development on and off the playing surface while being an advocate for coaches and staff.

Penn State President Neeli Bendapudi introduced Kraft as the new leader of the Nittany Lions on April 29, 2022.

"Pat is an exceptional and inspiring leader with the vision, experience and drive to excel in this role and to build upon our tradition of intercollegiate athletic success," said Bendapudi. "Along with having a bold vision for excellence and an impressive record of achievement, Pat values teamwork and cares above all about the success and development of student-athletes and coaches on and off the field. With Pat at the helm of our athletics department, the possibilities of what we can accomplish ahead are unlimited."

Kraft's career includes leadership roles at Boston College, Temple University, Loyola University Chicago and Indiana University. In addition, he has taught business, sports marketing, and management courses throughout his career and is a former Big Ten football student-athlete.

In his two years as the director of athletics at Boston College, Kraft guided 31 varsity teams, oversaw numerous fundraising efforts, renovated spaces which would have the greatest impact on student-athletes, and was responsible for expanding the department's mental health and reporting resources. Under his leadership, the Eagles excelled in the classroom and in competition with 70% of all student-athletes earning a 3.00 GPA or better in the 2021 fall and spring semesters and five teams being ranked in the top 25 nationally. Among the other accomplishments for Kraft during his time at Chestnut Hill included Boston College earning its sixth NCAA Championship, and the first for the women's lacrosse team, the first post-season victory for women's volleyball, and two bowl game qualifications for the football program.
Under Kraft, Boston College met fundraising goals to support efforts for a future practice facility for the men's and women's basketball programs, fully endow head coach positions for ski and women's ice hockey, support athletics scholarships and financial aid, and more. He led $84 million in fundraising and completed more than 11 capital projects. The Student-Athlete Academic Advising space was renovated to support student-athletes in their pursuit of academic excellence, and construction was completed on a new football locker room and training room, as well as the Barry Gallup Sports Medicine Facility, which offers a state-of-the-art saltwater therapy room, new hydrotherapy pools, recovery rooms, nutrition centers and rehabilitation spaces, during Kraft's tenure.

Kraft also led the department into a new apparel and footwear partnership, the largest financial footwear and apparel agreement in Boston College Athletics history.

Prior to his tenure at Boston College, Kraft served as the director of intercollegiate athletics at Temple University after spending two years as the university's deputy athletic director.

During his five years at the helm at Temple, Kraft oversaw a department of 180 employees with 19 sports and more than 500 student-athletes. He was responsible for all facets of athletics administration, including academics, NCAA Title IX compliance, diversity and finances, and led the hiring of new head coaches in football, men's basketball, men's and

women's soccer, and field hockey. Along with significant program milestones for women's lacrosse, fencing, gymnastics, men's crew and women's rowing under Kraft's leadership, the football team won the 2016 American Athletic Conference Championship (AAC) and made five-straight bowl appearances for the first time in school history, the men's basketball team won the 2015-16 regular season AAC title and the women's basketball team made the 2017 NCAA Tournament for the first time in five years.

With a focus on student-athlete academic performance, career development and mental health, at Temple, Kraft also led an effort to improve classroom performance resulting in an NCAA Academic Performance Rate (APR) that ranked fourth among Division I FBS institutions in 2018-19, followed by a school record 90% Graduation Success Rate for 2019. He also oversaw planning and fundraising efforts for more than $55 million in construction and renovation projects, including the Temple Sports Complex for men's and women's soccer, field hockey, women's lacrosse and track & field, as well as enhancements to locker room facilities for all 19 sports, an all student-athlete lounge, multiple student-athlete nutrition centers and updated practice facilities for several sports.

Kraft is a current or former member of several committees, including the NCAA Football Oversight Committee, NCAA Football Competition Committee, NCAA Women's Basketball Committee, NCAA Strategic Vision and Planning Committee, LEAD1 working group on student-athlete time demands, Collegiate Athletic Leadership Symposium faculty member and AAC finance committee. He served as vice chair of the Athletic Directors of the AAC and has been an invited speaker at the National Association of Collegiate Directors of Athletics annual convention.

Kraft was recognized by Sports Business Journal as "one of the top 40 sports executives under the age of 40" and the Philadelphia Business Journal as "one of the top Business Executives in Philadelphia under the age of 40." His scholarly work has been published in the International Journal of Sports Marketing and Sponsorship, International Journal of Sport Management and Marketing, Sport Marketing Quarterly and Branding in Sport Business.

A native of Libertyville, Illinois, Kraft earned a bachelor's degree in sport marketing management, master's degree in sport marketing administration and doctoral degree in sport management, all from Indiana University.

Kraft and his wife, Betsy, have a daughter, Annabelle, and son, Joseph.